The Daily Colonist.

Vancouver Island's leading newspaper since 1858

No. 201 — 120th Year · Victoria, British Columbia, Thursday, August 10, 1978 · 15¢ Daily, 30¢ Sunday

Cloudy, high 22

Weather Details on Page 2

Island fire stubborn, spreading

High temperatures, low humidity, and strong winds continued to give B.C. firefighters trouble Wednesday as they continued their battle against the elements in the most expensive fire-protection year on record.

The weather and fire hazard has idled about 10,000 forest workers, while another 2,200 are fighting the blazes, with the cost of the effort approaching an estimated $9 million.

Three air tankers, a helicopter and about 40 men were battling late Wednesday to contain a stubborn and fast-spreading forest fire some 12 kilometres north of Jordan River.

A forest service spokesman said the blaze was only about a half acre in size when discovered Tueday but had spread through about 12 acres by Wednesday night. Fanned by winds, it was burning along a ridge of virgin timber about half a mile west of the Diversion Reservoir.

By sundown clouds of smoke were drifting over the Malahat, a development that brought numerous phone calls to police within Greater Victoria.

The forest service believes the fire was started by lightning last week but that it took some time to develop. It was the major blaze Wednesday on the southern part of Vancouver Island, although forest rangers say there have been as many as 56 since the woods became tinder dry in the prolonged hot spell.

A forest service spokesman said there was no immediate thought of closing Island forests to the public, although travellers were being advised to stay out of the heavy growth.

Where parks are concerned, there have been partial and complete closures. The spokesman said it was interesting to note there had been no new fires in East Sooke Park since it was closed to the public several days ago.

The holiday weekend alone resulted in 527 new fires reported, although most were extinguished quickly.

Most regions of B.C. have received less rainfall this year than experienced during some of B.C.'s worst fire years, in 1958, 1961 and 1971, the forest ministry said. During those years the January-July precipitation totals for major Interior centres amounted to 2,400 mm. in 1961, 2,300 in 1971, and 2,000 in 1958. This year, the total is less than 1,800 mm.

The Kamloops district, with 180 fires burning Tuesday, has been one of the hardest hit areas in B.C., with no rain since July 16, although none of the fires threatened populated areas. More lightning storms are forecast for the district.

"We've just about reached the limits in that area. Everyone is already working flat out on the fires that started on the weekend," Russ Campbell of the forest protection division, said Wednesday.

The 597 fires still burning Tuesday indicate that "we're hanging on," Campbell said. The total the previous day was 602, and the day before that 714. About 50 new fires had been spotted on Wednesday, Campbell said, but more had been put out.

Rainfall on the north coast had significantly aided firefighting efforts there, Campbell said. A 7,000-acre blaze in the Kitimat area was thoroughly doused by more than 70 millimetres of rain on

Page 2—Fire is stubborn

Inside Today

Papal rites pose hazard —Page 3

Two-floor leap saves couple —Page 6

Building supplies drained from B.C. —Page 7

Tackle-maker to offer tips —King Fisherman, 8

Beer stand bonanza —Page 9

Saanich vetoes camper scheme —Page 13

Lotteries war costs millions —Page 27

Background	5
Bridge	29
Classified	28-38
Comics	26
Crossword	31
Editorials	4
Entertainment	27
Family	22-24
Finance	10-12
Horse Happenings	22
King Fisherman	8
Marine Calendar	7
Names in the News	40
Provincial Court	20
Sports	14-19
Your Good Health	23

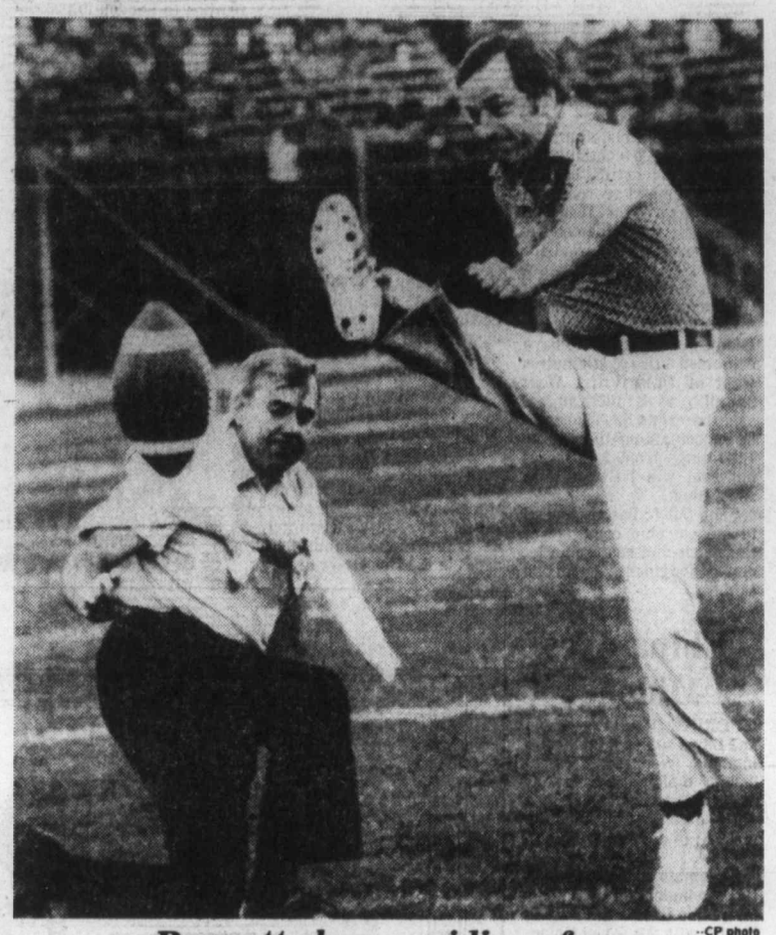

—CP photo

Bennett shows gridiron form

In Regina for premiers' conference, Premier Bill Bennett performs football kickoff for game between Saskatchewan Roughriders and B.C. Lions. Form was terrific but ball went only about 20 yards as Saskatchewan Premier Allan Blakeney held. B.C. went on to embarrass Roughriders 43-14.

'Unusually arrogant'

Constitution plan angers premiers

REGINA (CP) — Provincial premiers reacted Wednesday with a mixture of anger, skepticism and disbelief to new federal proposals to claim the country's underlying constitutional law from Britain with a formula for changing it at home.

"Unusually arrogant," stormed Newfoundland Premier Frank Moores as he and the other nine premiers resumed their own constitutional talks here during the 19th annual meeting of provincial leaders.

"They're trying to make headlines," added Quebec Premier Rene Levesque.

The federal government had missed yet another "golden opportunity" to consult the provinces before moving on an issue of joint concern, said host premier Allan Blakeney of Saskatchewan.

The premiers learned of the federal proposal--announced by Otto Lang in Ottawa shortly after the transport minister was given added cabinet responsibility for justice--from reporters as the leaders returned from lunch during the first day of closed meetings here.

Premier Richard Hatfield of New Brunswick called Lang's proposals for constitutional plebiscites "totally and completely foreign and incompatible with the Canadian parliamentary system."

Premier Sterling Lyon of Manitoba echoed the theme.

Premier Gerald Regan of Nova Scotia called the move premature and said he felt it was inappropirate for Lang to announce it while the premiers met to discuss other recent federal proposals for constitutional reform.

Page 2—Ottawa plan

Smith pans gold for record of six

EDMONTON — Swimmer Graham Smith of Edmonton and gymnast Philip Delesalle of Victoria led Canada through another gold-filled day at the 11th Commmonwealth Games Wednesday.

Smith became the first athlete to win six gold medals in the history of the Games as Canada won the swimming competition for the first time. Delesalle captured his second gold medal as Canada completed a sweep of the gymnastics competition.

Smith started the day with four gold medals, and he made it five by winning the 100-metre breaststroke. A record-breaking six came in helping the medley relay team to victory in the final swim event of the Games.

Delesalle won the men's individual all-round gymnastics competition to give Canada its fourth gymnastics gold medal.

Lang offers new formula

OTTAWA (CP) — A proposed new formula for amending the country's constitution, a stubborn issue in Canadian politics for decades, was presented Wednesday by Otto Lang just moments after he was appointed justice minister.

Lang's proposal also came only 24 hours after publication of a government study outlining four different amending procedures as possibilities, but stating that "no decision has been taken by the government as to what method it prefers."

Lang told reporters he will propose to the public and the provincial premiers yet another system for reforming the British North America Act, a British law that sets out the division of powers be-

Page 2—Lang presents

Beirut 'open city' in new peace plan

BEIRUT (AP)—Lebanon is proposing to make this battered capital an "open city" in a bid to end hostilities between Syrian peacekeeping forces and right-wing Christian militias, informed sources said Wednesday.

The informants said the proposal to demilitarize the financial and commercial centre would involve the removal of barriers that have hampered movement between Christian and Moslem sectors of the capital since the 1975-76 civil war.

A 36-hour lull in fighting in Christian neighborhoods was shattered by rockets and artillery fire. The lull was used to reinforce positions on both sides, witnesses said.

The Syrians joined the Christians in fighting off left-wing Moslems during the civil war, but friction developed between the former allies after the Syrians stayed on to keep peace in right-wing neighborhoods. The Syrians have also been angered by alleged Israeli aid to Christians in Lebanon.

The sources said the plan involved:

- A ceasefire between Syrians and right-wing militias in the Christian sector of the capital.
- Withdrawal of the Syrians from Christian neighborhoods, to be replaced by units of the Lebanese army and internal security forces.
- Disarmament of both Christians and Moslems.
- Positioning of Syrian forces around the capital in case of security violations.
- Syrian control of Palestinian guerrillas in refugee camps and shanty towns on Beirut's southern fringes.

U.S. balloonists to try Atlantic

PRESQUE ISLE, Me. (AP) — With Hurricane Cora providing the push, three New Mexicans hope to begin the first successful transatlantic balloon voyage Friday.

Ben Abruzzo, Maxie Anderson and Larry Newman—calling their balloon the Double Eagle Two—went into their 72-hour, pre-launch alert Wednesday.

A Friday launch looked possible because Hurricane Cora was forcing weather patterns north, which is the direction the balloonists want to take, Abruzzo said.

Abruzzo and Anderson attempted the crossing in Double Eagle One last year, which lifted off from Marshfield, Mass., and came down ahead of schedule, just off the coast of Iceland.

Their balloon is 60 per cent larger this year and Abruzzo says he feels "10 times more confident."

Last year their balloon passed over Presque Isle, so this year they plan to skip the Marshfield to Presque Isle leg and leave from near the Canadian border.

Rising to 4,000 feet the first night, the balloonists then plan to go up to about 12,000 feet the next day. Wearing oxygen masks once they go above 13,000 feet, they may go as high as 20,000 feet.

Their planned route takes them over Newfoundland, which was the launch site for two British balloonists who came within 185 kilometres of the French coast two weeks ago.

Newman, 31, has said he will have a specially-designed hang glider suspended beneath the balloon's gondola and will glide down once they reach land, about 5,120 kilometres (3,200 miles) from the launch site.

Latest Gallup Poll may mean election

OTTAWA (CP) — The possibility of a fall election was refuelled Wednesday by the publication of a Gallup Poll showing the Liberals leading the Progressive Conservatives by eight percentage points.

"I would feel comfortable with an eight-point lead going into an election," Senator Alasdair Graham, Liberal party president, said in a telephone interview.

Immediately prior to the 1974 general election, the Conservatives trailed in public opinion polls by eight percentage points and the Liberals won a handy majority of seats.

Wednesday's poll, which was taken in July, shows that among decided voters Liberal support dropped to 42 percentage points from 43 points the previous month and the Conservatives dropped three percentage points to 34.

The New Democratic Party increased three points to 19 and the undecided number of voters dropped one point to 31.

A spokesman for NDP Leader Ed Broadbent said: "We're obviously pleased with the results."

The larger support for the NDP likely would not be translated into more seats because the increase is spread thinly throughout the country.

Conservative Leader Joe Clark, during a visit to Kitchener, Ont., said he hopes the poll will encourage the Liberals to call an election.

Senator Graham said the Liberals are ready for an election at any time but must await the nod of Prime Minister Trudeau.

Trudeau said last week he has no plans to call an election "at this time."

However, Herb Gray, Liberal MP for Windsor West and a former consumer and corporate affairs minister, said he expects Trudeau will call an election for late October or early November.

Gray described the eight-point difference between the Liberal and Conservative support as healthy but not encouraging. The Liberals had dropped one percentage point and he would prefer to see the party enter a campaign on an upward swing.

Lloyd Francis, Liberal MP for Ottawa West, said he thinks there should be an election soon because the government is four years old and elections traditionally are held every four years despite a five-year mandate.

George Hees, Conservative MP for Prince Edward-Hastings and a former industry minister in the Diefenbaker government, said he believes Trudeau will call an election for Oct. 16.

Page 2—Gallup results

Pension Mayday sent to Britain

By BILL SMITH
Colonist reporter

The British government has received a distress call from a Victoria resident on behalf of the more than 22,000 British immigrants living in Canada.

Ex-squadron leader William Stringer, 69, of 500 Whiteside, travelled to England recently to present a pensioners' petition to Eric Deakins, junior social security minister, asking that increases in the British pension be paid automatically to pensioners living in Canada, as they are to about 64,000 other expatriate British pensioners resident elsewhere.

"Our old folks have been marooned in Canada by soaring inflation and reciprocal pension payments are not made because of the difficulties in matching the British and Canadian social security system. At present, some British old folk are getting by on a mere pittance," Stringer said.

Yet Britain maintains a "welfare balance of payments" with 20 other countries, including Spain and Yugoslavia, which means that Britons living abroad in

Page 2—Pension

Something new under the sun

The beach is his office

CHICAGO (AP)—Near the waves lapping the beach, Richard Deal spreads a blanket, plugs in his electronic equipment and—adorned in swimming trunks—opens his under-the-sun commodity exchange "office."

He is 50 metres from his North Side highrise apartment overlooking Lake Michigan.

An extension cord provides power for a television set and a video terminal that catches signals from a special antenna and flashes up-to-the-second commodity prices from the Chicago Mercantile Exchange and Board of Trade.

Deal, 48, seemingly serene behind sunglasses, has two telephones at his side for constant contact with his broker from the opening of trade at 8:40 a.m. until the board closes at 1:25 p.m. Then he takes a walk and a swim in the lake, and perhaps plays a round of golf.

"This is the life," says Deal. "It's really a rehabilitation program. In December, I had three heart attacks one right after the other and was given only a 20 per cent chance of making it. Being on the beach may not be as effective as being in the pit, but it's a lot easier than getting in the car and driving to the exchange."

He said his Ideal Personnel Recruitment System is now operated by his wife, Mary Lou, 32, while he does his commodity trading.

"I started fooling around with commodities during the winter while I was recuperating," he said. "I deal primarily in silver. Tuesday was one of my best days. I made a cool $1,000 in the hot sun. If I can make $200 a day, I'm tickled to death. If the weather is bad, I just stay in my apartment and conduct business there.

"If I don't feel good now, I never will. This beach office thing is just super. When winter comes, I think I'll go to Florida and set up the same thing."

U.S.-Soviet firm set up for fish

SEATTLE (AP)—A jointly owned United States-Soviet Union fishing company plans to begin harvesting hake Sept. 1 in waters off the Washington and Oregon coasts after receiving U.S. state department approval.

The department approved permits allowing Marine Resources Inc. to catch and process up to 7,500 tons of hake through Nov. 1. The company's headquarters are in Seattle, with an office in Vladivostok.

Half of the stock is held by Sobryvflot, the Russian government agency responsible for international fisheries. The other half is held by the Bellingham Cold Storage Co.

Under the joint venture, U.S. fishermen will catch hake and deliver it to Soviet processing vessels, with the final product to be delivered to Vladivostok.

The state department and the U.S. fisheries service approved the permit under legislation passed by Congress last week.

The measure permits foreign processors to handle any fish taken within the 200-mile limit if U.S. processors cannot handle it.

Lang presents a new formula

From Page 1

tween the federal and provincial governments.

Under his proposal, the constitution could be amended by Parliament with the unanimous consent of the provinces or else with the approval of majorities in each region of the country in a plebiscite.

The Lang proposal differs from the four possible formulas presented in a study titled The Canadian Constitution and Constitutional Amendment issued Tuesday by Marc Lalonde, minister for federal-provincial relations.

The Lalonde study details possibilities, including a 1964 proposal requiring consent by Parliament and seven provincial legislatures for a major amendment. It also says the exclusive use of plebiscites, bypassing legislatures, is a possibility.

Also listed was a 1971 idea requiring legislative approval by Ontario, Quebec, two Atlantic and two Western provinces. Another suggestion in the Lalonde study would provide for a plebiscite in any single region where legislative approval had been withheld while the other three regions approved the amendment.

As described by Lang, his proposal constitutes a fifth plan. He did not mention Lalonde's study.

He said he will put this proposal before the provinces shortly. The 10 provincial premiers are meeting this week in Saskatchewan.

Lang, who retains his transport portfolio, said the constitution will be his priority as justice minister.

At present, the constitutional British North America Act is a statute of Britain that requires amendment by the British Parliament at Canada's request when substantial changes are involved.

Past changes that affected both federal and provincial powers have been carried out with federal-provincial agreement. But politicians have tried in vain for 50 years to agree on a permanent amending system that would effectively make the constitution a fully Canadian statute.

Trudeau and the 10 premiers almost reached agreement on an amending formula at a conference seven years ago in Victoria. That formula would have required agreement for substantial amendments by the Senate and the Commons and the legislatures of at least six provinces, including Quebec, Ontario, at least two of the four Atlantic provinces and any two of the four Western provinces.

But in 1976, both premiers William Bennett of British Columbia and Peter Lougheed of Alberta said each of their provinces, as well as Ontario and Quebec, should also have effective veto power over any major constitutional change affecting the provinces.

Lang's proposal would provide for a direct appeal to the people in a plebiscite in the absence of unanimous federal-provincial agreement on major constitutional change.

In addition, he said, the power of the Senate to block a proposed amendment should be reduced to delaying power.

Parliament could then amend the Canadian constitution "either with the consent of all 10 provinces or, as an alternative, with the approval in a plebiscite of a majority voting in each of the regions of the country."

He did not define the regions, but the standard federal view is that there are four—Atlantic, Quebec, Ontario and the West. That would mean that a majority of voters in any one of the regions could block a constitutional amendment.

As the new justice minister, Lang takes over responsibility for two bills proposing major Criminal Code changes affecting rape and pornography. They were introduced in May, by Basford.

As transport minister, he has been grappling with major policies covering air and rail travel, as well as overseeing a continuing study on bilingual air traffic control.

There was no indication whether his move to the justice duties is temporary or permanent. When Basford resigned last week Trudeau named Solicitor-General Jean-Jacques Blais to take over the duties on a temporary basis.

Observers speculated that giving one minister triple responsibilities indicates it is a short-term move that hints at the possibility of a fall election. Trudeau said last week that there will not be an election "at this time."

The last major shuffle was Sept. 16, 1977, when the prime minister changed the positions of 11 ministers and added a new one.

By filling the justice job from within his existing 32-member cabinet, Trudeau avoided a substantial series of changes and the recruitment of new blood from the Liberal caucus.

Speaking at a press conference last May in the context of when he might call a general election, Trudeau left open the question of whether he would make a major or minor changes in his cabinet this summer.

As Trudeau and Lang arrived at Government House for the swearing-in ritual, the summer ceremonial guard at the governor-general's residence was in the throes of a change—four guardsmen marching with a single piper.

"If we'd had a major shuffle, we would have laid on a full band," joked a Trudeau aide.

Lang said in an interview following the swearing-in that it is fairly obvious that he will not hold both portfolios for a long time.

When the sandy-haired, bespectacled minister left the justice job three years ago he said he did so with some disappointment. He had Criminal Code amendments before the Commons at that time.

Western winners

WINNIPEG (CP) — Five tickets worth $100,000 each in the Western Express lottery were drawn Wednesday night.

The top tickets are 73458 in series 24; 77342 in series 19; 61488 in series 18; 97957 in series 19; and 84380 in series 06.

Tickets with the same numbers in any other series are worth $1,000. There are 130 such $1,000 tickets.

Cash prizes of $100 and $25 go to holders of tickets with the last four or last three digits of the winning numbers.

The draw offered 12,150 cash prizes with a total value of just over $1 million.

Fire is stubborn

From Page 1

Monday, and fire crews were re-grouping to concentrate on the hottest spots.

A 20,000-acre blaze north of Prince George continued to burn out of control, but the low timber and recreational values dictated that firefighting efforts should be concentrated elsewhere, except for one flank of the fire which was threatening the edge of Quadacha wilderness park.

Firefighters on Vancouver Island were reported to have contained a fire 45 kilometres west of Parksville. Walt Schultz, assistant ranger, said fire crews have succeeded in containing the fire to 1,500 acres from 2,000 acres but rain will be needed to snuff it out.

"The public has responded to the extreme condition of the woods and has used a lot of good judgment," Campbell said.

He said "very few" fires were directly caused by people during the long weekend.

All but a few remote and small logging operations have come to a standstill but an official from the Council of Forest Industry said that "sufficient stock-piling has occurred in the peripheral industries and as yet there are no shortages."

Meanwhile, fires on thousands of acres in Washington State continued to burn out of control today.

American firefighters had their hands full with several blazes in Olympic National Park, one of them still growing Wednesday afternoon after covering about 800 acres in the Hoh River area.

Pension plea to U.K.

From Page 1

any of these places automatically benefit from any pension raises granted in Britain. Elderly foreign expatriates living in the U.K. get reciprocal treatment.

As of Nov. 1 this year, the pension for a married couple in Britain will be increased to about $70 a week.

Stringer took a 400-name petition to London to present to the government.

He said he was told by Deakins that the government could not pay British pensioners in Canada the current rate because the cost would be a prohibitive $107 million a year.

Stringer said he questioned the minister's estimate, saying he just didn't believe the figure quoted.

Esquimalt-Saanich MP Donald Munro, who has been pleading the case for indexed pensions for five years, recently made public his correspondence with the British government.

continuing education

DID YOU KNOW . . .

The University of Victoria offers lunch-hour and after work courses downtown? They may be taken for credit or for general interest.

For more information:
write: The Division of Continuing Education
P.O. Box 1700,
Victoria, B.C. V8W 2Y2

or phone: 477-6911, local 4802
8:30-4:30, Monday to Friday.

A. D. JENKINS

ANOTHER Happy Mazda Owner

As General Manager of Sidney Movers & Storage Ltd. for the past ten years along with the fact I drive between 20,000 to 25,000 miles per year, I have found over the past six years Mazda cars have provided me with unsurpassed economy and service. At the present time I am negotiating the purchase of my seventh Mazda.

7-15x

pacific mazda PEUGEOT
810 JOHNSON
CORNER OF BLANSHARD
385-1451

China eyes Mideast

PEKING (Reuter) — China and Libya signed a joint communique Wednesday establishing diplomatic relations at ambassadorial level in a move quickly welcomed by most Arab diplomats in Peking.

Diplomats regarded it as a further indication of China's interest in the Middle East in rivalry with the Soviet Union.

Ottawa's plan irks premiers

From Page 1

Bill Davis of Ontario called the timing "rather strange" and Alberta's Peter Lougheed said it would make an interesting provincial election issue.

William Bennett of British Columbia said the Lang proposals ignored his own suggestions for a constitutional amending formula which would recognize B.C. as a separate Canadian region.

Premier Alex Campbell of Prince Edward Island said Lang's suggestions were only one of many that could be made and he rejected the minister's idea of conducting a plebiscite on the basis of regional majorities.

Canada was made up of provinces, not regions, Campbell said.

Earlier, the premiers joined forces to denounce what they described as federal intrusions into areas of provincial power.

And there were indications after opening talks at the 19th annual premiers' meeting that the provincial leaders will form a similar united front against Prime Minister Trudeau's latest proposals for constitutional change.

Blakeney told a news conference that the premiers want action by the end of the year to stop duplicate federal-provincial activity in such areas as consumer affairs, environmental protection, agricultural research, housing and urban affairs, the administration of justice and post-secondary edcuation.

That duplication was caused mainly by "federal intrusions into provincial fields," Blakeney said.

But while the premiers restricted most of their public statements on attacks on duplicated government activity, Premier Gerald Regan of Nova Scotia conceded that they spent the bulk of their time during the first of a series of closed meetings dealing with constitutional concerns.

Those discussions were expected to lead to an annoucement that the premiers jointly oppose Trudeau's latest proposals to revamp the country's constitutional law, the 111-year-old British North America Act.

Levesque, who advocates an independent Quebec with its own constitution, acknowledged that his Parti Quebecois government was "participating in good faith" at the meeting.

And sources said Levesque had agreed to go along with plans by the other nine premiers to denounce Trudeau's announced plans to transform the senate, alter the supreme court and modify the role of Canada's monarchy—with or without provincial consent—during the next year.

The premiers also indicated that they find unacceptable Trudeau's plan to split constitutional reform into two stages, dealing with the senate, the supreme court and the monarchy now, while leaving discussions of federal-provincial power-sharing arrangements until 1980-81.

Trudeau and the premiers planned to meet formally sometime this fall to discuss constitutional questions.

But most premiers said economic questions must be given priority over constitutional change.

Lougheed said his province feels economic initiatives should take precedence over constitutional concerns, a view endorsed by Davis and others.

Bennett argued that economic reforms must go hand in hand with constitutional change. One could not be accomplished without the other.

Gallup results may mean vote

From Page 1

"I believe we can win an election but we have a lot of work to do," Hees said in an interview from his Cobourg, Ont., home.

Earlier, Clark said he is not afraid of an election even though the latest public opinion poll shows his party has dropped further behind the Liberals.

"I hope the figures encourage Mr. Trudeau to call an election," Clark said. "That's the only poll that counts."

Popularity figures had been "inching up and down through the summer, showing people are uncertain," he said.

But Clark said the two major parties would move closer together as an election neared and his visits across the country indicated people are looking for a change.

He said that feeling would be increased by the Otto Lang appointment.

One Liberal backbencher has already described the federal cabinet as the weakest in years, Clark said, and doubling cabinet portfolios shows the Liberals have no one else in the back benches to call on.

The weather

Aug. 10, 1978

Cloudy with afternoon sunny breaks, chance of a shower or thundershower. Winds moderate to strong westerly near Juan de Fuca Strait. Wednesday's precipitation: nil. Sunshine 13 hours 30 minutes. Recorded high and low at Victoria airport 25 and 11. Today's forecast high and low 22 and 12. Today's sunrise 6:00, sunset 8:37. Moonrise 1:02 p.m., moonset 11:41 p.m. Friday outlook: cloudy with sunny periods.

East coast of Vancouver Island — Cloudy with afternoon sunny breaks, chance of a shower or thundershower. Winds moderate southerly. Wednesday's precipitation: nil. Recorded high and low at Nanaimo 30 and 12. Forecast high and low 24 and 12. Friday outlook: cloudy with sunny periods.

West coast of Vancouver Island — Mostly cloudy with some afternoon sunny breaks inland, isolated showers with the chance of a thundershower, occasional fog patches with drizzle or rain along northern and mid-Island coastal sections. Winds light, occasional moderate northwesterly. Forecast high and low at Tofino 18 and 12. Friday outlook: cloudy with sunny periods.

North coast of the Mainland — Mainly cloudy, occasional showers, patches of drizzle and fog in coastal sections. Winds light. Forecast high and low 17 and 12. Friday outlook: cloudy, showers.

Extended outlook, Saturday through Monday — mostly cloudy with the chance of a few showers, temperatures near to a little above normal. Highs 22 to 26. Lows 9 to 12.

READINGS

	Max.	Min.	Prec.
St. John's	24	11	—
Halifax	28	17	Trace
Fredericton	31	18	—
Charlottetown	27	17	—
Montreal	24	21	3.4
Ottawa	26	20	5.0
Toronto	26	20	6.2
Thunder Bay	24	9	—
Kenora	25	10	—
Winnipeg	26	9	—
Churchill	13	4	—
The Pas	27	9	—
Brandon	25	7	—
Regina	30	14	—
Saskatoon	29	12	0.3
Prince Albert	28	9	—
North Battleford	30	11	—
Swift Current	32	15	—
Medicine Hat	35	17	—
Lethbridge	33	14	—
Calgary	31	10	—
Edmonton	33	9	—
Cranbrook	32	15	0.5
Castlegar	37	14	—
Penticton	36	16	—
Revelstoke	29	12	—
Vancouver	27	15	—
Prince Rupert	17	13	1.6
Terrace	19	15	0.8
Stewart	19	11	1.6
Port Hardy	17	11	—
Tofino	18	11	—
Comox	28	14	—
Prince George	28	11	—
Williams Lake	32	11	—
Kamloops	36	16	—
Dawson City	25	12	1.0
Whitehorse	21	4	—
Fort Nelson	28	10	—
Fort St. John	30	14	—
Peace River	30	8	—
Yellowknife	17	12	0.2
Inuvik	9	1	—
Seattle	29	16	—
Spokane	37	18	—
Portland	34	16	—
San Francisco	22	13	—
Los Angeles	27	19	—
Phoenix	42	27	1.8
Las Vegas	44	28	—
Chicago	28	21	—
New York	30	23	—
Miami	31	26	—

TIDES AT VICTORIA
(Tides listed are Pacific Standard Time)

	Time	Ht	Time	Ht	Time	Ht	Time	Ht
	H M	Ft.	H M	Ft.	H M	Ft.	H M	Ft.
10	0130	4.7	0710	6.0	1230	5.2	1925	8.2
11	0245	4.1	1105	6.0	1300	5.9	2000	8.4
12	0350	3.4	1030	6.1	1500	6.7	2020	8.5
13	0445	2.7	1200	6.6	1600	7.1	2100	8.7
14	0540	2.0	1245	6.8	1645	7.3	2200	8.8

TIDES AT SOOKE

	Time	Ht	Time	Ht	Time	Ht	Time	Ht
	H M	Ft.	H M	Ft.	H M	Ft.	H M	Ft.
10	0035	5.3	0535	6.9	1045	5.4	1805	8.9
11	0140	4.9	0715	6.5	1115	5.9	1835	9.1
12	0245	4.3	0915	6.5	1130	6.4	1925	9.4
13	0400	3.7	1015	6.7	1415	7.0	2010	9.7
14	0500	3.0	1220	7.1	1350	7.1	2110	9.9

TIDES AT FULFORD HARBOUR

	Time	Ht	Time	Ht	Time	Ht	Time	Ht
	H M	Ft.	H M	Ft.	H M	Ft.	H M	Ft.
10	0320	4.9	0925	8.1	1415	6.3	2100	10.4
11	0505	4.3	1110	8.2	1515	7.2	2140	10.4
12	0505	3.6	1245	8.6	1620	8.1	2205	10.3
13	0600	2.9	1425	9.3	1800	8.6	2250	10.3
14	0650	2.1	1525	9.8	1910	8.9	2355	10.3

Diamond Days...at Grassie's

25% OFF DIAMOND SOLITAIRES.

All stones are mounted in 14K White and Yellow Gold, commencing in size from .30cts. to 6.00cts.

Every day is a Diamond Day at Grassie's!
No other Jeweller in town can offer the selection, the quality and the Diamond Guarantee Grassie's can, for the least amount of money.
That's because when Grassie's buy diamonds, they know what they're buying so you know what you're buying.
And NOW at Grassie's, until the end of August, you can buy a diamond with the colour, clarity and quality you expect for even less than before.
Because now at Grassie's our special selection of Diamond Solitaires is on sale at 25% off the regular price. AND THAT'S A GRASSIE'S INVESTMENT THAT'S HARD TO BEAT!

Weight	Regular	Sale	Weight	Regular	Sale	Weight	Regular	Sale
.30 cts.	$ 625.00	$ 468.75	.50 cts.	$ 1125.00	$ 843.75	.90 cts.	$ 2400.00	$ 1800.00
.31 cts.	$ 640.00	$ 480.00	.51 cts.	$ 950.00	$ 712.50	.90 cts.	$ 1995.00	$ 1496.25
.33 cts.	$ 550.00	$ 412.50	.51 cts.	$ 2300.00	$ 1725.00	.90 cts.	$ 2715.00	$ 2036.25
.33 cts.	$ 1285.00	$ 963.75	.52 cts.	$ 1195.00	$ 896.25	.91 cts.	$ 1895.00	$ 1421.25
.33 cts.	$ 660.00	$ 495.00	.53 cts.	$ 1200.00	$ 900.00	.93 cts.	$ 2275.00	$ 1706.25
.34 cts.	$ 675.00	$ 506.75	.53 cts.	$ 995.00	$ 746.25	.93 cts.	$ 3750.00	$ 2812.50
.35 cts.	$ 620.00	$ 465.00	.54 cts.	$ 1225.00	$ 918.75	.97 cts.	$ 4100.00	$ 3075.00
.35 cts.	$ 695.00	$ 521.25	.55 cts.	$ 1235.00	$ 926.25	.98 cts.	$ 3675.00	$ 2756.25
.36 cts.	$ 585.00	$ 438.75	.56 cts.	$ 1025.00	$ 768.75	1.00 ct.	$ 8000.00	$ 6000.00
.36 cts.	$ 725.00	$ 543.75	.57 cts.	$ 550.00	$ 412.50	1.01 ct.	$ 2700.00	$ 2025.00
.37 cts.	$ 725.00	$ 543.75	.57 cts.	$ 1275.00	$ 956.50	1.01 ct.	$ 2300.00	$ 1725.00
.39 cts.	$ 760.00	$ 570.00	.57 cts.	$ 1325.00	$ 993.75	1.02 ct.	$ 4400.00	$ 3300.00
.40 cts.	$ 780.00	$ 585.00	.61 cts.	$ 1360.00	$ 1020.00	1.05 ct.	$ 7750.00	$ 5812.50
.41 cts.	$ 940.00	$ 705.00	.62 cts.	$ 1380.00	$ 1035.00	1.06 ct.	$ 4500.00	$ 3300.00
.41 cts.	$ 795.00	$ 596.25	.62 cts.	$ 1189.00	$ 891.75	1.12 ct.	$ 4000.00	$ 3000.00
.42 cts.	$ 795.00	$ 596.25	.63 cts.	$ 1400.00	$ 1050.00	1.12 ct.	$ 7500.00	$ 5625.00
.42 cts.	$ 960.00	$ 720.00	.70 cts.	$ 1275.00	$ 956.50	1.12 ct.	$ 4950.00	$ 3712.50
.44 cts.	$ 850.00	$ 637.50	.71 cts.	$ 1825.00	$ 1368.75	1.47 ct.	$ 3950.00	$ 2962.50
.44 cts.	$ 760.00	$ 570.00	.72 cts.	$ 1850.00	$ 1387.50	1.80 ct.	$ 8150.00	$ 6112.50
.44 cts.	$ 1000.00	$ 750.00	.73 cts.	$ 3250.00	$ 2437.50	2.06 ct.	$10,350.00	$ 7762.50
.45 cts.	$ 1025.00	$ 768.75	.75 cts.	$ 1950.00	$ 1462.50	2.64 ct.	$ 9900.00	$ 7425.00
.46 cts.	$ 860.00	$ 645.00	.76 cts.	$ 1950.00	$ 1462.50	3.06 ct.	$11,200.00	$ 8400.00
.47 cts.	$ 895.00	$ 671.25	.77 cts.	$ 1950.00	$ 1462.50	3.34 ct.	$23,695.00	$17,771.25
.47 cts.	$ 1065.00	$ 796.50	.82 cts.	$ 2095.00	$ 1571.25	4.33 ct.	$14,000.00	$10,500.00
.48 cts.	$ 1050.00	$ 787.50	.83 cts.	$ 3395.00	$ 2546.25	4.49 ct.	$23,500.00	$17,625.00
.48 cts.	$ 1080.00	$ 810.00	.85 cts.	$ 2150.00	$ 1612.50	5.08 ct.	$14,000.00	$10,500.00
.49 cts.	$ 900.00	$ 675.00	.90 cts.	$ 3300.00	$ 2475.00	6.00 ct.	$37,000.00	$27,750.00
.49 cts.	$ 1200.00	$ 900.00	.90 cts.	$ 2275.00	$ 1706.25			

If the stone you prefer is not in the Grassie's store in your area, it can be easily transferred.

- Every Piece Individual
- Subject to prior Sale
- Available with the finest diamond guarantee in Canada.

For selection, price and the finest diamond guarantee in Canada, come to . . .

Grassie's
Since 1886

Chargex, Master Charge, American Express and Grassie's Credit Accounts welcome.

● MAYFAIR SHOPPING CENTRE 385-2744
● 1209 DOUGLAS ST. 385-1911

● VANCOUVER ● NANAIMO ● PORT HARDY ● CHILLIWACK ● VERNON ● KAMLOOPS ● KELOWNA

—AP

Testing for chemical threat

Chemical wastes in Love Canal at Niagara Falls, N.Y., have seeped to the surface and studies have shown a high incidence of miscarriages and birth defects nearby. Three-year-old Cheryl Adamec gets blood taken for testing, like everyone in the area.

Travel stops for tea

LONDON (CP)—It is not only the tea that is boiling at London's busy Liverpool Street Station—so are the commuters.

Twice a day for the last three days, at the height of the rush hour, switchmen in the Bethnal Green signal box have plugged in the kettle.

Then, for the next 20 minutes, all signals are red and not a train moves in or out of the cavernous station as the switchmen sip tea.

Thousands of commutters are stranded each time—some aboard trains inside the station, others out in the grimy yards.

It is all part of an unofficial action in support of a $22 weekly regrading claim.

For the first time, one signalman—Alan Twydell—broke silence Wednesday to explain why he and his mates had ignored union instruction to resume working normally.

"Since 1976, signalmen here have tried to get regrading in line with other signal boxes which would give us an extra £5 a week," he said.

"It is seniority, not the £5 we are after." Twydell said he was in sympathy with the fuming passengers.

"We could have made things much worse for the commuters by striking for an hour a day or even a week," he said.

Somehow, the sympathy is not reciprocated.

Margaret Hegney, 22, hospital technician, said, "I feel I've done a day's work before I get there—it's disgusting."

Timothy Brear, passing through from Leeds, had a concrete suggestion.

"I would like to slip one of my grandmother's herbal mixtures into their tea," he said.

"She used to use it to get things moving."

Fear of terrorists

Papal rites pose hazard

ROME (AP)—While terrorist activity has lagged during this holiday month in Italy, Pope Paul's funeral and the coronation of his successor are giving Italian and foreign security forces monumental headaches.

The largest array of police and military troops since the kidnap and murder of former premier Aldo Moro—a personal friend of the dead pope—guarded Wednesday's motorcade carrying the pope's body from Castel Gandolfo to St. Peter's Basilica.

The government had 2,000 police and 2,000 carabinieri guarding the 25-kilometre route while helicopters hovered overhead. Several thousand transit police and a division of specially trained grenadiers from Sardinia were also flown in. Additional police were called back from vacations.

President Carter's wife Rosalynn, representing the U.S. at the funeral, was bringing a large contingent of secret servicemen and women to guard the U.S. delegation. She will use a bulletproof car and plans a short stay.

Cardinal Sergio Pignedoli, the former apostolic delegate in Canada, who is quoted by bookmakers in London as the favorite to succeed Pope Paul VI, has always been prepared to talk about anything except his chances of becoming pope.

Unlike most of his peers, who are cautious and often secretive, Cardinal Pignedoli, 68, is an outgoing man ready to meet anyone who calls on him.

However, his openness led him into what some people consider to have been an error serious enough to cast doubt on his intellectual depth.

As president of the Vatican's department for relations with non-Christians, he attended a meeting in Tripoli in 1976 with Islamic leaders which ended with a final document condemning Zionism—a position beyond official Vatican policy.

The cardinal put out a clarification later, stating that the Vatican alone could approve the final document. The Vatican never gave its approval.

But Cardinal Pignedoli was never rebuked, and he says the incident was blown out of all proportion and has long been forgotten.

He seldom reads newspapers, but his knowledge of the world and the scope of his friendships are immense. He has visited more than 150 countries and maintains correspondence with 2,000 people around the world.

Cardinal Pignedoli is still remembered in Canada for his parting gesture when he was recalled to Rome in 1968. He travelled across the country in a small car, even driving up to the Yukon, stopping to visit priests and his hundreds of friends on the way.

Broadcaster off the air for remark

LONDON (Reuter)—A commercial radio station suspended one of its senior broadcasters Wednesday for referring to the late Pope Paul as "a silly old fool."

The switchboard at London Broadcasting Co. was swamped with protest calls after Ian Gilchrist said the pope was "a silly old fool who caused misery to millions of gullible people."

The company said it suspended him pending an investigation into remarks made in a current affairs program Tuesday.

New York pressmen on strike

NEW YORK (Reuter)—The pressmen's union called a strike Wednesday night against this city's three major daily newspapers after the publishers posted new work rules that would cut down on staff.

A spokesman for *The Times* said that as a result of the strike it would not be publishing today's editions.

Other unions, including The Newspaper Guild and the delivery drivers, have promised not to cross the pressmen's picket lines.

'Modern slave trade' built guerrilla army

SALISBURY (Reuter)—A government minister Wednesday accused a co-leader of the Patriotic Front alliance of having abducted up to 50,000 children from Rhodesia for his guerrilla army in a modern version of the slave trade.

Foreign Minister Elliott Gabellah, a black member of the transitional government, said Joshua Nkomo abducted children to build up his forces quickly after the Patriotic Front was formed at the end of 1976.

"Some 40,000 or 50,000 young children have been torn from their homes, their schools and parents and, by intimidation and threats, launched into the unknown tides of the communist international flood," Gabellah told the American Women's Club here.

"Is this not, in very truth, the modern extension of the slave trade, which, with all its appalling incidences of cruelty, misery and death, beset this continent during the last century?

"Some of these children have already been sent for terror training in various camps in Angola and elsewhere, some for political indoctrination in Moscow and Havana, and some to the cane fields of Cuba."

Gabellah said some children were shot near Lusaka, Zambia's capital, presumably because they rebelled against their abduction.

"Even Nkomo admits that he cannot feed the hordes of abducted children for whom he is responsible, and has appealed for international aid," he said. "He admitted that in one of the camps outside Lusaka there were 18,000 children, half of whom were girls."

The minister appealed to the UN high commissioner for refugees and to the International Committee of the Red Cross to press vigorously for full and free access to transit camps in Botswana and Zambia.

"Certain regular and charter airlines are the new slave ships on the air, packing their lucrative cargoes of human misery from Botswana and taking them to Lusaka for transfer to Moscow, Luanda (Angola) and Havana," he said.

STANDARD SF FURNITURE

New Dimensions for Living

EXCITING NEW ARRIVALS FOR FURNISHING YOUR HOME

"Okanagan"
3-Piece Bedroom Suite

There is a history and character in these rich pine solids and veneers. Crafted entirely in wood, this magnificent bedroom grouping will provide enduring pleasure to the owner. The finish is carefully hand rubbed and polished and in it is reflected our highest standards of craftsmanship.

7-DRAWER DRESSER
18"x58" complete with hutch mirror.
5-DRAWER CHEST plus QUEEN or DOUBLE SIZE HEADBOARD AND FOOTBOARD ..... for ONLY **849.00**

Night Tables ..... each **199.00**

"Scandia" 7-Piece Scandinavian
Dining Room Suite

Clean, beautiful, dramatically Scandinavian. The inner warmth of rare teak is authentically captured in melamine laminates to create this unique blend of style, function and durability. Teak finished recessed handles, adjustable shelving and smooth gliding smoked glassed doors adds up to relaxed dining and lasting satisfaction ... pleasure for hostess and guest alike.

BUFFET, 18" wide x 60" long
HUTCH, 12" wide x 56" long
DINING TABLE, 40"x48", extends to 60"
PLUS FOUR CHAIRS ..... FOR ONLY **763.00**

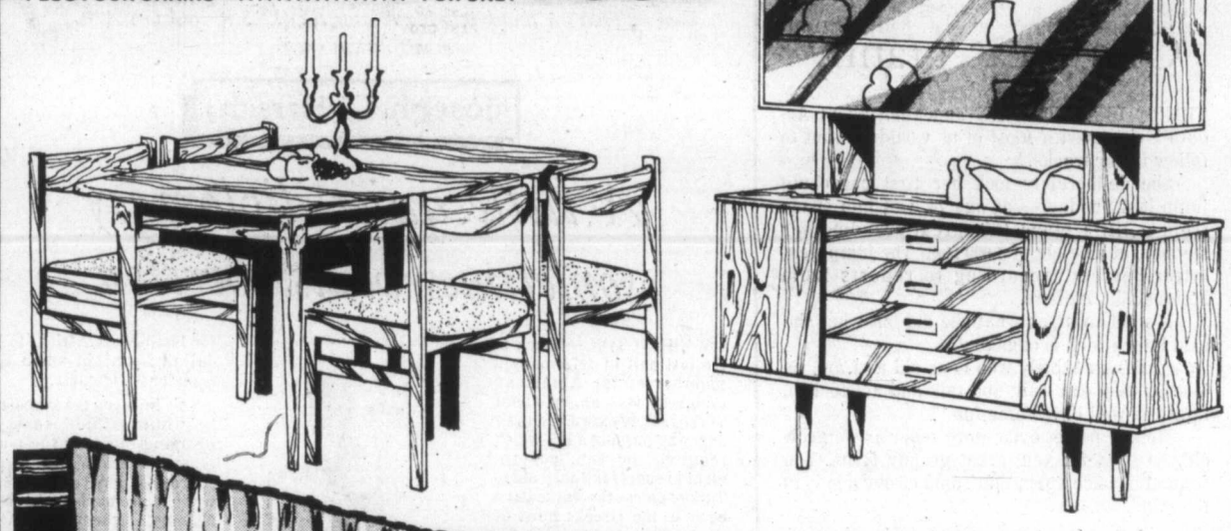

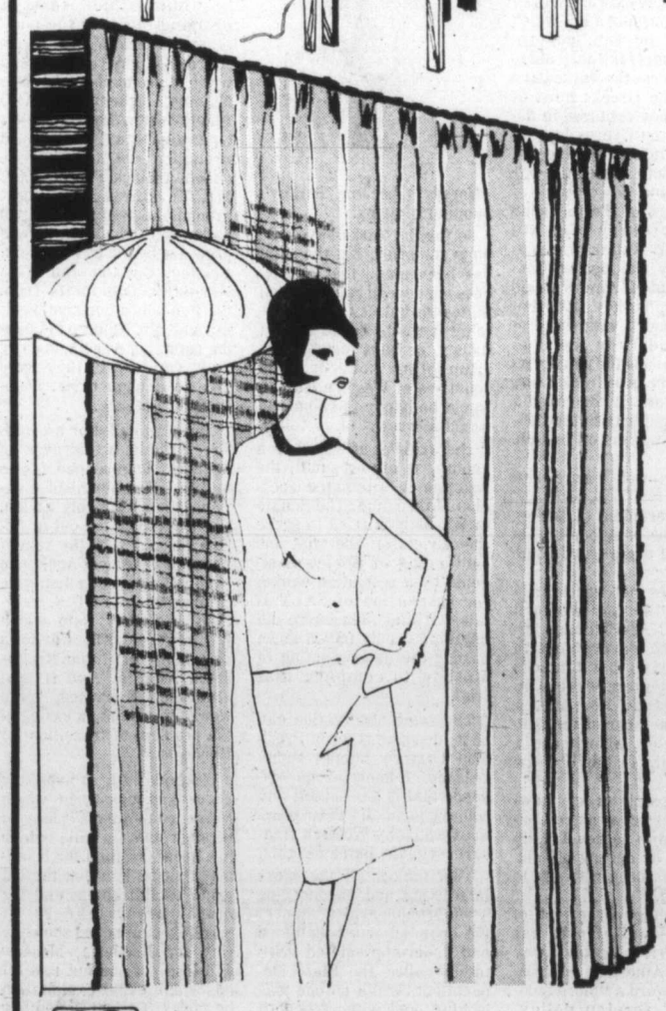

CUSTOM-MADE DRAPERY SPECIAL

A fine opportunity to purchase made-to-measure draperies for your home. Save handsomely on impeccable tailored drapes made only for your windows. Choose from specially selected first quality fabrics including assorted antique satins, malmo textures, novelty weaves and boucles. Just give us a call and we will be pleased to measure your windows and give you a firm estimate on your new draperies. You'll be glad you did.

Full length draperies only at these special prices. Orders handled in strict sequence as received.

EXTRA SPECIAL
Lined **9.98** yard
Unlined **7.89** yard

Price is all inclusive — fabric, lining, labor and sundries.

master charge
CHARGEX

*EASY CREDIT TERMS
737 YATES ST.
8-9

*TRADE-INS ACCEPTED
Downtown

*FREE DELIVERY
382-5111

Colonist

Comment

THURSDAY, AUGUST 10, 1978

Requiem for a settlement

IT WAS CALLED an out-of-court settlement. The amount involved was almost $34 million. It is in fact an out-of-pocket settlement. Your pocket.

B.C. Hydro took just four sentences last week to announce to its shareholders, the citizens of British Columbia, that the power corporation had made a rather expensive mistake a few years ago. Following this rather terse press release, Hydro chairman Robert Bonner was not available for comment.

Surely departure of an extra $34 million of our money (not to mention another million or so on legal fees) is worth just a few more lines.

To summarize briefly how we came to spend this extra money, it happened in the previous decade after Hydro had contracted with a consortium of five companies to build an underground powerhouse on the Peace River. When the job was finally done, the consortium sued Hydro for $51 million, alleging the power authority interfered with the work, causing construction delays which put the builders to additional expense in completing work by deadline. Hydro, it seems, refused to budge the deadline.

The trial began in 1970 and continued four years to become the longest and costliest (to you) civil litigation ever conducted in British Columbia. The judge ruled Hydro was in breach of contract and the consortium was entitled to "a very large amount of money." When the combatants could not agree on how much, the court ordered Hydro to pay $36,124,000.

The case moved to the Appeal court, back to the B.C. Supreme Court and was headed for the Supreme Court of Canada when the out-of-court settlement was announced.

One of the consortium people described the end of it all as "a reasonable settlement by reasonable men acting in a businesslike way."

In fact, what Hydro did in settling out of court was admit to an expensive management error.

Two footnotes: it is sad to ponder how many lawyers have been thrown out of work by this decision. And it is interesting to contemplate where each of us might be today if we had made a $34 million mistake down at the office.

One great granny

THERE IS SOMETHING appealing about Ardath Evitt, even if most of us wouldn't want to follow in her tracks.

She deliberately took her first parachute jump last Sunday — at age 74. Out into space from a little plane this great-grandmother stepped, at a height of 3,000 feet. The jump went letter-perfect, according to reports from Mooresville, Indiana.

It's not so much what she did but what she said later which is engaging.

"I think anybody who is as old as I am, as long as they can walk and talk and act foolish, might as well have some fun."

Most of us get even more sober as we grow old. So good for you, great granny Evitt. You remind us once again that some of our age is in the mind.

The price of safety

SAFETY LESSONS are often so expensive. The recent tragedy at Lac d'Argent in Quebec illustrates the point.

The bus which swept down a steep hill there before toppling into the lake and drowning 40 people, apparently experienced brake failure. It was an old bus and it had no auxiliary brakes.

Quebec conducts strict safety inspections on school buses. That practice began after a school bus collision with a train 15 years ago. But there are no similar inspections for other buses as there are in British Columbia.

Perhaps there will be now. Forty lives should be enough to make clear the need.

Paul Hellyer

Guyana — the road ahead for Canada?

OTTAWA — Guyana's new constitution doesn't fall into the category of "hot news" for most Canadians but it's worth looking at because the prime minister, Forbes Burnham — described by Pierre Trudeau as probably the most radical of the Commonwealth leaders — has so much in common with our own PM.

They are soul-mates whose views were moulded by the London School of Economics in the late '40s.

Consequently, when Burnham introduces changes that will make him the all-powerful president of the "Co-operative Republic of Guyana" (once British Guiana), with a prime minister who will exercise about as much real power as a French PM under De Gaulle, one wonders what the crystal ball indicates in the long-range cards for Canada.

After all, Trudeau already has proposed eliminating the veto power of the Senate and replacing the Queen with a governor-general of his choice. So heaven only knows how far he will go when his full hand is on the table.

Skeptics of the Guyanese move say that the text of the new constitution is evolutionary and misleading — in the sense that it is in fact a giant step in the direction of one-party rule.

On the surface it sounds reasonable enough. The Hon. Kit Nascimento, Minister of State, was in Ottawa a few weeks ago to explain some of the highlights:

Women will be granted equal status with men;

Children born in and out of wedlock will be treated equally;

Idle land will be taken from absentee landlords and turned over to peasant farmers or co-operatives. Of course there will be compensation. But there is a catch. Settlement will be based on 1939 land prices — with the cabinet as final arbiter;

Political parties will be allowed "subject only to respect for the principles of national sovereignty and of democracy" (whatever that is);

And the constitution will guarantee a long list of economic and personal freedoms, including freedom of expression, assembly, etc.

It's even more comprehensive than the list proposed by Trudeau for the Canadian Bill of Rights.

The changes seem straightforward enough — a simple transition (approved by public referendum) from a parliamentary system based on the British model to a presidential system emphasizing public and co-operative ownership consistent with the socialist model.

But can the text be taken at face value without reference to the government's record?

When he was here, Nascimento went out of his way to re-affirm that basic freedoms are not curtailed. "The *Mirror*," he said, "is alive and well" — referring to the opposition newspaper.

It may indeed be alive, but there is a difference of opinion concerning its state of health.

Opposition Leader Cheddi Jagan wrote a long letter of dissent in reply to one of my columns quoting Forbes Burnham to the effect that opposition is not suppressed.

Jagan pointed out that since the government began licensing newsprint (not manufactured in Guyana), the *Mirror* had "to cease publication four times for a total of about 60 days within a period of nearly two years".

And a license for a new printing press from the U.S., on which a down payment had been made in 1971, had not yet been approved (Jan. 78).

Other examples cited by Jagan included denial of a professor's appointment by a government-dominated board of governors; the banning of public meetings of opposition parties; and refusal of government radio stations to air the views of opposition parties.

In summation, Jagan said that the PM's statement is "not even disingenuous; it is quite untrue."

Government supporters suggest that even if some of the opposition criticism is true, Guyana, like other developing third-world countries, may have to go through a period of one-party rule before it develops the sea legs for real multi-party democracy. Benevolent despotism can provide benefits for the ordinary people who are otherwise neglected.

That may be true as Trudeau argues in his book *Approaches to Politics*.

But the problem, as he also points out, is finding some acceptable technique for getting rid of the despot when he is no longer good for the people.

(c) Toronto Sun Syndicate

"That's a thank offering because the U.S.S.R. and U.S.A. aren't in this one."

Joseph C. Harsch

A little quiet diplomacy sometimes beats coercion

WASHINGTON — Back in the last half of 1974 many a member of the American Congress was angry about Turkey. They expressed their anger by passing a bill which required the U.S. government to cut off military aid to Turkey unless the Turks gave back to the Greeks most of the land they captured in the short war on Cyprus in midsummer 1974. The Greeks, foolishly, had started the war — and lost it.

On Feb. 5 of the following year Secretary of State Henry Kissinger was required, by the act of Congress, to cut off American aid to its ally, Turkey. Mr. Kissinger pleaded with the pro-Greek leaders in the Congress to call off the penalty on Turkey. The pro-Greek lobby was adamant. It controlled a decisive majority in the Congress. Aid was cut off on Feb. 5, 1975.

Last month came the sequel.

The government of Turkey applied for membership in the bloc of non-aligned countries.

This does not necessarily mean that Turkey will pull out of the NATO alliance formally. The government in Ankara insists that it intends to keep a membership in NATO just as Romania, a "guest" member of the non-aligned bloc, also keeps a membership in the Warsaw Pact.

The essential fact, however, is that ever since Congress tried to coerce Turkey to its will by cutting off aid, Turkey has been refusing to be coerced.

Indeed, the net effect of congressional efforts has been to drive Turkey away from the American alliance system toward a "more independent" foreign policy. Being more independent in this case has been to seek, and obtain, easier relations with Moscow. They are so much easier that Moscow has

offered to become Turkey's supplier of arms.

So far the Turks have said no to the offer. But the point has been made that Turkey does not depend on the United States for aid. It can get anything it wants in the way of money, or guns and bullets, from other sources. The countries of Western Europe would be happy to oblige. So would Moscow.

Regardless of whether a country is big or small, the reaction to attempted coercion is the same. The Senate in Washington tried to scare the Soviets off the trial and sentencing of Soviet dissidents by a resolution calling for suspension of SALT II talks. If that manoeuvre did anything it only nailed down harder the determination of Moscow to complete that trial.

The same observation can be made about much of President Carter's human rights crusade. I know of no evidence that it has caused any country to modify those practices which by Western standards violate human rights.

This makes all the more interesting and encouraging a remarkable achievement of the dear old much-maligned and under-appreciated institution called the State Department. While no one was looking, and without benefit of any publicity or threats or coercion, it has obtained the agreement of all parties concerned for an orderly transition from white to black rule for South-West Africa, to be called Namibia when the transfer is complete.

This involved the supposedly "impossible" task of bringing together the positions of Prime Minister Vorster of South Africa, who is a white supremacist, and Sam Nujomo, leader of SWAPO (South-West Africa People's Organization), who could probably just as fairly be called a black supremacist. Mr. Vorster was brought around to agreement first, on a plan worked out jointly and proposed by the U.S., Britain, France, Canada and West Germany. Diplomats from the five held a decisive meeting with Mr. Nujomo in Luanda, capital of Angola, in early July. On July 12 they were able to announce Mr. Nujomo's acceptance.

The plan calls for a ceasefire, gradual withdrawal of South African armed forces and a UN-supervised election. It is so far only a plan. But it was worked out in Angola, in part with the help of Angola's President Agostinho Neto. It is part of a tentative improvement in U.S. relations with Mr. Neto which just might clear the way for a departure of Cuban troops from Angola. And if that "miracle" happened, there would in turn be an easing of the problem of transition for Rhodesia.

If Rhodesia is to avoid the chaos and bloodshed which happened in Angola it may be through the formula which has been accepted for Namibia, that is, between the old white establishment and the major black leaders. If Namibia can indeed show the way for Rhodesia, Moscow will lose not one but several opportunities for exploitation in Africa. Patient diplomacy can be more effective than senators and even presidents usually recognize.

(c) The Christian Science Publishing Society

After one too many insults, Chile's power clique splits

By Hugh O'Shaughnessy
The London Observer

LONDON — What hopeful opponents of the Chilean regime have been forecasting almost since the military coup d'etat of 1973 has finally happened. The four-man juanta which has been ruling Chile since the overthrow and killing of President Salvador Allende finally has split.

The handsome, debonaire and ambitious commander of the Chilean Air Force, General Gustavo Leigh, has been hounded out of the ruling body by his three comrades in arms, General Augusto Pinochet, the head of the Army, Admiral Juan Toribio Merino and General Cesar Mendoza, leader of the *carabineros*, the police force.

Although the opponents of the junta have been spectacularly wrong until now, it was clear from the first television appearance of the four officers within hours of the 1973 coup that there was likely to be great personal friction between Pinochet and Leigh. Leigh, after all, seemed to be presidential material. Not only handsome and ambitious but also intelligent, the air force commander — the commander, that is, of the Hawker Hunter jets which had just demolished Allende's presidential palace with pinpoint accuracy — seemed head and shoulders above his navy and *carabinero* colleagues.

Merino patently lacked the gifts of intelligence and ambition ever to aspire to the presidency of Chile and as the years passed this fact was underlined by his worsening health. Mendoza with no better gifts than Merino was at any reckoning disbarred from the highest office by profession: it was — and is — inconceivable that the three senior services would allow the top spot to go to a humble policeman.

From the start Leigh took a political line which was often different from that of Pinochet.

The bad feeling between the two men boiled over recently. The first incident came when Leigh gave an interview to the Italian newspaper *Corriere della Sera* in which he called for an early return to democracy in Chile. But Pinochet is on record as saying that Chile would never have elections during his lifetime.

A second slap at Pinochet's face came when Leigh referred to the action of a group of young people who have been canvassing the idea of a party loyal to Pinochet which would sooner or later turn into a mass movement of support for the army commander. Questioned by an interviewer on Radio Agricultura, Leigh opined that the idea could not have been anything other than a "student prank." Given that the idea of a party could not have germinated without intensive support from Pinochet himself, Leigh's remarks could hardly have been more insulting.

Leigh then rounded off the interview with a third blow when he announced that if it was proved that a Chilean government had had anything to do with the murder two years ago in Washington of Allende's former Foreign Minister Orlando Letelier, he, Leigh, would have to reconsider his position as a member of the government.

Such a remark was at the least disingenuous — everything points to the fact that the Letelier murder was committed by the Chilean DINA, the secret police answerable only to Pinochet, who is now being pressed very hard by the U.S. administration to come clean on the affair.

After such a series of remarks Pinochet clearly had to do something to reassert his own authority. He sacked Leigh, replacing him with General Fernando Matthei, the health minister.

The incident could not have come at a worse time: a UN human rights group is in Chile investigating Pinochet's record on this subject and there is continuing tension with Argentina over territorial rights in the Beagle Channel in the far south of the country near Cape Horn.

But those who jump to the conclusion that Pinochet's political demise is imminent could again be premature. For the moment his main problem is that he will find it very hard to talk convincingly in the future as he has done in the past of the indissoluble unity of the armed forced.

Exodus from the Promised Land

By AARON SITTNER

TEL AVIV — "Come home, Yonadav, come home to where you belong . . . Forget about those bright lights yonder, across the sea . . . Yonadav, come home . . . Come on home to this land of yours."

Those are the lyrics of a catchy melody making the rounds in Israel these days. But it is doubtful the song will make the hit parade, for it stikes a very sensitive nerve here: emigration.

Despite its lilt, the "Yonadav" tune is really a national elegy. It wails about one of the most depressing phenomena to have befallen the Jewish state since it was established in 1948.

The phenomenon is yerida (emigration) of about 300,000 Israelis — many of them native-born "sabras" — in the last 30 years. And their number is still mounting.

Emigration has troubled many countries. But for Israel, surrounded by hostile Arab states, the steady outflow of citizens is especially vexing, and downright dangerous.

With the Arab birth rate more than double that of the Israelis, a demographic holocaust confronts Israel even if its population does not shrink but remains stable. After all, tomorrow's armies are being formed today — in the maternity wards of Damascus, Baghdad, Tel Aviv and other cities, towns and villages of the Middle East.

That's why past and present Israeli leaders have sustained the rallying cry of "Immigration Above All Else" as a sort of national mania. Except for defence, no budget item is heftier than direct and indirect spending on immigrant "absorption."

Israel is probably the only country in the world whose cabinet includes a minister of immigrant absorption. In addition, the World Zionist Organization, with branches in many countries, seeks to encourage Jews to settle in Israel.

Despite these efforts, the immigration drive has been a dismal failure. The most embarrassing flop has been the reluctance of Russian Jews, after being allowed to leave the Soviet Union with Israeli visas, to head for the Jewish state.

Having failed to attract new settlers, Israel is now shifting its attention to its hundreds of thousands of sons and daughters who have left since 1948.

The incentives include massive tax exemptions, top priority for jobs (which are becoming increasingly hard to find), housing and mortgages at peanut prices, interest-free loans for travel and moving expenses and duty-free purchases here of televisions, stereos, refrigerators and washing machines — something the heavily taxed Israeli can only imagine in his fondest dreams.

Will all these overtures lure the yordim back to the Promised Land?

"I doubt if material benefits can move those people," a member of the Knesset (Parliament) confided to me. "Giving up a convenient way of life to return to a war-threatened tinderbox demands a certain state of mind. Call it dedication, or commitment, to an ideal. Having chosen to leave their homeland after its dramatic rebirth, they evidently lack that state of mind."

(c) Copley News Service

The Daily Colonist.

1858 1978

Published every morning except Monday by The Colonist Publishers at 2621 Douglas Street, Victoria, B.C. V8W 2N4, a division of F. P. Publications (Western) Limited. Second class mail registration number 0516. All undelivered copies or any notices respecting changes of address are to be sent to the above address. Member Audit Bureau of Circulation.

RICHARD BOWER
PUBLISHER AND EDITOR-IN-CHIEF

LLOYD BAKER
ASSOCIATE EDITOR

FRED BARNES
MANAGING EDITOR

GORDE HUNTER

one man's opinion

WHEN A GUY is racked up with broken bones and he has little to do but watch the tely, read or contemplate his navel, he also has time to stop and cogitate about his role in life, or the cards dealt to him.

I mentioned the other day that a friend of mine, Harvey Pinch, had broken his hip in a water skiing mishap in Osoyoos. Anyway, Harv is back home and settling into the four month recovery bit, which means a lot of sitting around on the back patio.

"I was lying in the hospital thinking about what had happened," Pinch told me, "and I realized we don't think enough about the good things, all the nice things we take for granted."

Adversity, particularly adversity that can be rectified with time, does have a way of forcing us into a counting of blessings, of making us realize there is a lot more to this life than what we consider the everyday important happenings. We go around with our eyes to the ground, we never look around to drink in the small benefits.

I thought about it all weekend, decided to look for the small pleasures, to blot out the negatives. Sitting in Royal Athletic Park watching the fastballers, I took time to really look at the beauty of the small church outside the fence on Cook and at the magnificent old Redwood tree that towers above everything right across the street. And to think how fortunate we are to have such a truly fine athletic facility as Royal Athletic. Believe me, few cities in Canada can boast one as good.

I'VE BEEN TO Point No Point dozens of times, but this weekend I took the time to savor the view — to really digest the majesty of the pounding surf and yes, to wade out into the cold breakers. And to look out to the beauty of the Olympics while enjoying the tea and goodies in the tea shop.

The death of Pope Paul VI brought about the realization our lives are uncomplicated and easy in comparison to what this man of God must have endured for so many years. Would many of us give up our easy living for the dedicated drudgery of being in such high office? The same holds true for the roles of the Royal Family. Soft touch, full of pomp and splendor? You wouldn't trade for the goldfish existence.

Driving our roads and highways can be, at times, a test of moral fibre, but we have it easy compared with the nightmare of traffic congestion that citizens of Vancouver, for instance, face every day of their lives. Getting from point A to point B in Victoria is still relatively easy if we would only relax by turning off the unnecessary ulcer-breeding adrenalin.

Have you walked around our Inner Harbor of late? Forget the eyesores that still exist, concentrate instead, on the fine improvements that have been wrought and try to envision what the place will look like when the whole job is complete.

HOW MANY OF YOU have been able to struggle out of bed to catch the still beauty of an early summer morning? The calm, the quiet, the beauty, can do wonders for your outlook. And when was the last time you journeyed to the top of Mount Tolmie to watch the golden glories of a Victoria sunset?

Visitors flock to our Beacon Hill Park to savor the botanical joys, but I can't remember the last time I made the pilgrimage and it's an oversight I intend to correct in the near future. Can you remember the last time you sat on a Dallas Road bench and marvelled at the power and the beauty of the sea? No big deal, maybe, just a small enjoyment that sits there for the taking.

I'll bet you pass at least one of our hospitals once a week, but do you ever look at it and count the blessings of driving by instead of being cooped inside?

Your job is boring and you are definitely underpaid. Trade places with a man or woman who haunts the manpower office every day trying to get any kind of job that will pay them more than unemployment insurance or welfare.

Belabor the beer strike that has deprived you of your favorite brew, but temper the judgment by remembering that many people (other than the brewery workers themselves,) are idle as a direct result of the impasse and they can do nothing about it.

It is not hard to recognize the good things in life when you are laid up with injury. The good things pass in review with little or no trouble. The real trick is to add them up while you are in good health and with the ability to enjoy life's bounty. We take them for granted and all of a sudden time passes us by and we have failed to take advantage of and make the best use of the bounty.

Get your head up and start enjoying today.

Punch

"There's a chap lying about fifty yards up the road looking for a Good Samaritan."

To the editor

To be considered for publication in entirety or in part, letters to the editor should be on subjects of general interest, brief and to the point and, preferably, typed. Pennames will be used, if requested, but all letters must be signed by the writer whose address also must be included.

AHOP density the rub

In the decidedly one-sided report in the *Colonist* of Aug. 1 concerning the protest about AHOP housing in Brentwood Bay it was stated that the residents wished to "refuse housing to the average person." What a patently stupid statement, when the people who are objecting are "average" people (if there is such a thing) who bought their homes in what was a nice semi-rural area.

What was not explained and what is the crux of the whole argument is that most of the houses which completely surround the field that has been subdivided for the development are of considerably higher price, as can be expected within a block of the waterfront, and the collection of close packed homes virtually in their backyards will obviously devalue the surrounding property — that much is simple logic!

While not against affordable housing, we have suggested to council to increase the lot size of future developments and thereby automatically decrease the density, so that even if small houses are built they will not be as crowded and each owner will have room to improve the property for his own sake as well as that of the neighborhood. This is hardly the same thing as a vendetta against common humanity as suggested in the article!

TERESA HEINE,
Brentwood Drive,
Brentwood Bay.

Vistas saluted

I think some extra credit is due to the Vancouver Island Vistas Soccer Club who became the undefeated champions of the Pacific North West Soccer League.

It was my pleasure and privilege to accompany the team to Seattle on the occasion of their game against the Seattle Sounders Reserves.

Seldom, in my long experience of soccer, have I witnessed such a magnificent recovery from a three goal deficit as was staged by the Vistas. Handicapped by unaccustomed artificial turf and a very small field they roared back, with tremendous elan and cool, disciplined soccer, to score four unanswered goals against a fast moving, tough team.

These fine young men, the flower of our local youth, deserve our appreciative notice. They are: Ted van Waes, Ray Telford, Mark Robb, Steve Caroll, Gordie Manzinni, Garnet Moen, Steve Forslund, Pat Smith, Frank Woods, Robbie Williams, John Leir, Peter Zachary, Danny Lomas.

Great credit must go to coach Brian Hughes, with his incisive, perceptive, counselling at the half, Dave Unwin for his devoted managerial activities and to Lou Williams for his expertise as trainer.

DAVID H. FOSTER,
1250 Dallas Road,
Victoria.

Pro-abortion rally out of focus

If we had been photographers at the pro-abortion march and rally on July 28 we would have had a difficult time to focus in on just what goes with the so-called Concerned Citizens for Choice in Abortion.

We would have zeroed in on a clear picture of the radical extremists who sponsor such monsters in our midst. The Gay Alliance, Revolutionary Workers League, Socialists Organizing Committee were there as big as life. It's too bad the media chose to not list these. This would no doubt have raised questions in the minds of thinking people as to who is really behind this greatly publicized "rights" movement.

We would have received a very distorted image of such endorsers as United Church, Unitarian Church, YWCA, B.C. Medical Women's Association, B.C. and District Labor Council. We happen to know many members of these organizations who very definitely do not endorse this monstrosity. As individuals that is their right, but not under the all-encompassing banner of the entire membership. The picture seems to have shades of untruth tinging it.

Then there's a third picture some of us never see for it is the invisible sponsor — the tax-paying public and those who choose to be fence sitters or non-doers. You endorse this fiasco by doing nothing when tax dollars go to such questionable causes as Vancouver Women's Health Collective, Vancouver Status of Women, B.C. Federation of Women, Women's Legal Advice Clinic. It's a sad day when our tax dollars are used to finance this distorted philosophy of legalized murder.

Many of the organizations listed as endorsers have strong anti-Canadian, anti-God, anti-home bias but what adds insult to injury is the fact that we are paying their way. Goodness only knows how many other tax dollars were floating there amid the banners and the bands and the bullhorns. The picture we get now is a puzzle in children's play books — "See how many tax dollars you can find in this picture."

The scene is not pretty nor is the other picture which we find when with ever-increasing velocity the rights of one privileged group take precedence over the ignored and forsaken rights of the unborn child.

MR. AND MRS.
H. T. STANFORD,
Box 3035,
Langley.

Love fading

Sad thing about our times is that the great virtues like love, compassion, generosity, and concern for the less fortunates are fading away. We are becoming more and more self-centred, stone-hearted and callous towards others. Even the immediate family ties are getting weaker and weaker. We are becoming rather slaves of our own egos, making our world smaller and smaller, and hence missing a great deal in life.

True satisfaction and happiness is derived from helping our sick and poor brethren here at home and abroad, where tens of millions of innocent little children go to bed hungry and we, who call ourselves educated, civilized and conscientious find thousands of excuses for not doing enough.

In the final analysis one does not judge her/his achievements in terms of money collected, or status achieved, but by the help rendered to mankind at large. Let us all do our bit to help alleviate sufferings in our global village, by supporting our favorite charities, and by writing to our governments to increase our aid to developing nations.

MS. HANSI BISH,
360 Douglas St.,
Victoria.

Poor manners

For his latest, of many breach of good manners, Pierre Elliot Trudeau deserves to receive the reprimand of all loyal Canadians, no matter what his personal feelings might be in this particular instance. His duty lay in being on hand to welcome this gracious lady Queen Elizabeth and her family quite apart from the infrequent visits she finds time to make to these shores.

I fervently trust the people of Canada will remember and register their disapproval in no uncertain manner when the opportunity occurs hopefully next October.

H. REDDIN Sr.,
713 Cairn Road,
Victoria.

Trudeau
reneged on duty

Events plugged over smile

Of late I have read much of giving credit due to the Honorable Grace McCarthy, minister of tourism for an increase in tourism that some people feel is the result of a vastly expensive Smile campaign ad nauseum.

Have people forgotten the annual increase in tourists we have experienced every year? When hasn't there been tourist-related labor troubles? It will be some time before the adverse effects of the tall ships fiasco and the ill feeling generated by the continued advertising of the inadequate publication, advising this non-event is known.

If the money spent on advertising events that the provincial government was involved in, but hadn't secured the participation of the people involved had been spent instead on the many sport and cultural events held in all parts of B.C. to upgrade these events to appeal to, and bring to the notice of businesses that sell tours and holidays to vacationers, and to prospective vacationers themselves by helping the local tourism organizations promote their events, we would have had a more successful and continuing tourism future.

Now however, all many people are going to remember is feeling cheated out of their expected entertainment and a bunch of other people (their hosts) going around wearing a silly Smile button. The obvious reaction is, "Not only have these people sucked us in, but they go around snidely advertising the fact!"

Regarding others imitating our stupidity, imitation is a form of flattery. It also shows no imagination in the imitator — not that the original idea was any good.

R. N. FRITZ-GERALD,
General Delivery,
Victoria.

Canada Day fest blow to unity

The following letter was sent to A. W. Johnson, president, Canadian Broadcasting Corporation, C.B.C. Building, 1500 Bronson Avenue, P.O. Box 8478, Ottawa, Ontario, K1G 3J5.

Dear Sir:

At the most recent meeting of the board of directors of the Community Arts Council of Greater Victoria a motion was moved, seconded and unanimously approved, instructing me to write to you and express in the strongest possible language this council's complete disapproval of the recent C.B.C. television special covering the Dominion (Canada) Day celebrations.

My directors feel that the program did a tremendous disservice to the cause of Canadian unity. Poorly produced, incompetently directed, ill-conceived and unimaginatively written, the program could not have been more harmful to the cause of Canadian unity had the producers been following a policy laid down by Rene Levesque himself.

Local inquiries indicate that there was a tremendous opportunity for the program's producers to arrange for local artists in each centre to present performances of a highly professional and/or very pro-Canadian style and content.

In Victoria alone, the Inter-Cultural Association of Greater Victoria, which at the time of the telecast was, coincidentally, presenting a most successful folkfest program, was approached by the C.B.C. television producers and certain indications were made that the C.B.C. would be including portions of the folkfest program in the specific telecast. Certainly the producers advised the local Inter-Cultural Association that two visiting artists would be brought in to join in the presentation, but that the folkfest people would be involved to some considerable extent.

In fact, the visiting artists comprised the sole content of the Victoria segment and the Inter-Cultural Association was, in a most insensitive and tactless manner, ignored.

We certainly do not want this letter to indicate that our thoughts are based on a limited and parochial viewpoint. However, there has been an overwhelming expression of disappointment in the program from citizens in the Greater Victoria area. Nevertheless, the segments from the Maritimes and other provinces were also, in our view, clumsily produced and uninspired in the choice of material. We suggest to you that protest or mundane folk songs dating from the late '60s would hardly encourage Canadian unity in the late '70s.

Surely the time has come when very serious consideration must be given to revising the entire policy of the C.B.C. and its present and apparently out-of-touch approach to the serious and sometimes difficult problem of attempting to develop some form of Canadian unity, particularly as it relates to the arts and the multi-cultural foundations on which this country was established.

My directors feel that one of the great challenges to our country is the development, by natural process, of a cultural and social awareness based on the very best of the traditional cultures of the many races that make up the population of this country.

I would submit to you that development of such a program cannot be created by simply pouring enormous funds of taxpayers' money into an attempt to "buy" such development and this is particularly true if those individuals given the responsibility for organizing such attempts are operating in a political and social vacuum and are completely out of touch with the needs, aspirations and current life styles of the majority of ordinary Canadians.

The present producers of the C.B.C., and particularly in the area of television, appear to have little interest in developing the necessary professional show business skills that are the primary requirement of anyone involved in the development of series of television programs designed to entertain, uplift and develop the enthusiastic support of the majority of Canadians.

ALLAN M. PURDY,
President,
Community Arts Council
of Greater Victoria.

Chance for Horner

If Jack Horner wishes to redeem himself and increase his stature as a selfless politician in the service of his country, he will never have a better opportunity than the one now presented to him.

It is more than likely that he could influence 10 or a dozen or more Liberals to cross the floor of the House and thereby force an election. By so doing he would earn the gratitude of the PCs and the NDP but above all he would win the acclaim of the great majority of the people of this country.

PHILIP SAVILLE,
515 Foul Bay Road,
Victoria.

SALE!

THE NAIL MACHINES $8.96
LIFE HERBAL SHAMPOO 550 ml $1.19
CREST 150 ml TOOTHPASTE $1.49
G.U.M. No. 411 TOOTHBRUSH 69¢
BUTLER No. 555 DENTAL FLOSS 99¢
SCOPE MOUTHWASH Bonus Pack 675 ml $1.39

ULTRA BAN DEODORANT 50 ml 99¢
NOXEMA SKIN CREAM 220 ml $2.19
BRONZTAN SUNTAN OIL OR LOTION 300 ml $2.49
WET ONES 70's $1.39
METAMUCIL 12 oz. $2.99
CIGARETTES 20's CARTON $6.99
LIMIT 2 CARTONS PER CUSTOMER

OPEN
SUNDAYS & HOLIDAYS
12 NOON — 5 p.m.

SALE DAYS AUG. 10, 11, 12 and 13
HILLSIDE STORE ONLY
PRICES IN EFFECT WHILE STOCKS LAST

SHOPPERS DRUG MART

Lenient judge in error

A 24-year-old Victoria man who violated his probation last year after being given a suspended sentence was given a one-year jail term Tuesday in Victoria county court.

But the term was made concurrent with a sentence of two years less one day which Daniel Charles O'Sullivan is serving for offences committed during his probation, to which he pleaded guilty late last year.

Judge E.J.C. Stewart said it was quite clear the probation order he made for O'Sullivan on June 23, 1977, was a mistake. O'Sullivan had pleaded guilty to car theft and breaking and entering and theft of coins and rings from a house. Sentence was suspended for three years.

Subsequently, and while on probation, he committed three breakins and four motor vehicle offences, one of them dangerous driving. He has been in Jordan River camp since Nov. 9.

But while saying his probation order was a mistake, Stewart noted that O'Sullivan was progressing well in jail, and said it would not be in the public interest to jeopardize that situation.

Two-floor leap saves couple

A Victoria couple had to jump two storeys for their lives to escape an early-morning apartment fire Wednesday.

In Victoria General Hospital are 48-year-old William Chester, who suffered a broken right wrist, lacerations over his right eye and a sore back, and his wife Jennifer, 45, who suffered a fractured left leg and forehead lacerations.

The couple had to leap from the third-floor suite in the Windsor Apartments, 254 Gorge Road East, when they found fire exits blocked by flames engulfing their suite shortly after 3 a.m.

The drop damaged a swimming pool roof deck, which helped break the fall.

Total damage to the apartment block has been put at $30,000, with another $15,000 lost in personal belongings.

Inspector Scotty Grant of Victoria police praised the efforts of four men who also live in the Windsor Apartments.

Grant said 27-year-old Frederick Sohocki, 29-year-old Peter Barteaux, 29-year-old Richard Hughes and 23-year-old Dennis Pepperall fought the blaze before Victoria fire department equipment arrived.

Surprise! You're under arrest

Traffic warrants out for 48

There may be a number of surprised Greater Victoria motorists in the next few days when they receive visits from deputy sheriffs armed with warrants for their arrest.

Judge Blake Allan ordered a record 48 warrants for arrests when only four of 52 persons turned up in Victoria provincial court Wednesday as ordered in their traffic ticket notices.

Apparently most persons who receive traffic tickets from police are unaware that they must appear in court on the date indicated on the ticket unless the fine is paid before that date.

Crown counsel Nicholas Lang said the new traffic tickets due soon should make it clearer, but warned that those thinking they would receive a followup summons would be shocked to find deputy sheriffs at their doors with arrest warrants.

Bystanders did help couple in car—police

LYTTON (CP)—RCMP say reports this week that bystanders did nothing as an elderly couple in a wrecked car screamed for help Friday were erroneous.

Police said Harold Banks, 76, and his wife, Beatrice, 71, had been assisted by five motorists.

Police earlier said two off-duty Vancouver firemen were solely responsible for rescuing the pair.

Constable Dave Pollock said he did not know whether any firemen had been involved in the rescue, but said five men, whose names he would not disclose, would be commended by police.

Henry Kanouse, 29, of Maple Ridge called a Vancouver newspaper to say he had participated in the rescue and would be commended by police.

A front tire on the Banks' car blew out about 10 kilometres north of this B.C. Interior community, and the car plunged into a gully, coming to rest on the bank of a creek.

Kanouse, who was fishing nearby, tried to help the couple. He was soon joined by four other men, and they managed to get them out of the car.

COLONY MOTOR INN 8-5
THE SIDE DOOR IS OPEN AND THE GIRLS ARE BACK

5-Inch Continuous GUTTER in baked enamel SUPPORTS A LADDER
INSIDE OR OUTSIDE STORM WINDOWS. WINDOW REPLACEMENTS.
479-7121 FREE ESTIMATES
B.C. ALUMINUM "THE NAME YOU KNOW"

ALF BECKER'S CHAIN SAWS
2981 Tillicum Rd.
384-6414

OXFORD FOOD
271 COOK STREET
We reserve the right to limit quantities
8-9x PRICES EFFECTIVE WED., AUG. 9 to SAT., AUG. 12

NESCAFE INSTANT COFFEE	10 oz. jar	5.29
WESTERN FAMILY MARGARINE	3 lbs.	1.29
MAGIC MILK POWDER	5 -lb. bag	4.99
BEE MAID No. 1 WHITE CREAMED HONEY	2 -lb. ctn	1.59
PARAMOUNT CHUNK LIGHT TUNA	6-oz. tin	69¢
MAZALO CORN OIL	32-oz. btl.	1.69
YORK PINK GRAPEFRUIT JUICE	48-oz. tin	69¢
BRENTWOOD BARTLETT PEARS	2 14-oz. tins	79¢
DELMONTE Whole Kernel CORN	2 12-oz. tins	69¢
PEEK FREAN DIGESTIVE BISCUITS	14-oz. pkg.	89¢
NABOB JELLY POWDER	5 3-oz. pkgs.	1.00
HUSKY DOG FOOD	2 25-oz. tins	69¢
IVORY DISH LIQUID	32-oz. btl.	1.29
VIVA PAPER TOWELS	2 -roll pkg.	99¢
CANADA No. 1 SIZE 45 JUMBO SIZE CANTALOUPE	3 for	89¢
LOCAL CANADA No. 1 POTATOES	10 -lb. bag	89¢

TRUST IN WOODWARD'S VALUE IS A FAMILY TRADITION
we grew up in the west giving dollar value and
guaranteed customer satisfaction!

C.I.L. "Super Latex" Flat Enamel
SALE PRICE ..... 13.99 Gal.
Accent colors extra: 1.00 Qt. 3.00 Gal. Flat interior finish goes on easily with low odor, dries in 1 hour. Easy stain removal and clean-up. For walls and trim.

C.I.L. "Super Latex" Semi-Gloss Enamel
SALE PRICE ..... 16.99 Gal.
Modern colors to match flat Super Latex and brighten kitchens or bathrooms. Low paint odor. Soap and water clean-up.

C.I.L. Alkyd Semi-Gloss Enamel
SALE PRICE..... 16.99 Gal.
Low lustre and scrubbable. For kitchens, bathrooms, ceilings and trim. In matching decorator colors.

C.I.L. Semi-Transparent Stain
SALE PRICE ..... 13.99 Gal.
Oil-base, low-sheen, penetrating preservative. For interior and exterior use.

C.I.L. Solid Color Stain
SALE PRICE ..... 14.99 Gal.
Oil-base, low sheen for rough or smooth exterior wood. Will not blister or crack.

C.I.L. Exterior Paint
SALE PRICE ..... 16.99 Gal.
Acrylic Latex lo sheen. Durable finish, fast drying. Easy to apply and clean-up.

C.I.L. Exterior Paint
SALE PRICE ..... 16.99 Gal.
Acrylic Latex Gloss. High gloss exterior finish. Super-tough, durable protection.

Woodward's Paints, Main Floor

Wheel Alignment and Front Wheel Balance
SALE PRICE 14.99
Alignment only SALE PRICE 8.99
Hi-Speed Balance SALE PRICE, per pair 6.99
Includes adjusting caster, camber, toe-in and front-end safety check.
All labour specials by appointment at our Service Centre.

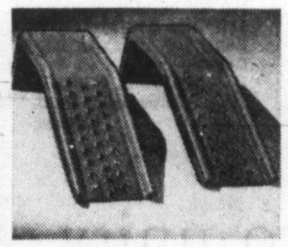

9" Car Ramps
SALE PRICE 29.99
Portable-steel amp. 4500 lb. capacity per pair. Sure-grip inclines. Positive wheel stops.

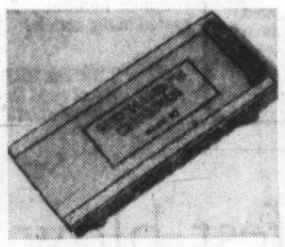

Mechanic's Creeper
SALE PRICE 12.99
Padded headrest. Easy-manoeuvre casters. Makes oil changes and under-car work that much easier.

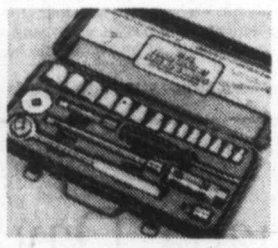

22-Pce. Socket Set
SALE PRICE 13.99
For home and car includes ⅛" and ¼" drive sockets in metric or S.A.E. sizes. Sturdy, metal box.

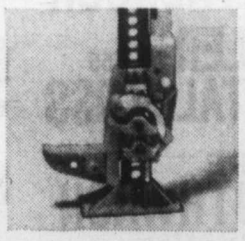

48" Jack-All Jack
SALE PRICE ... 36.99
4-ton capacity. For cars, trucks, garages, farm equipment and fence-stretching.

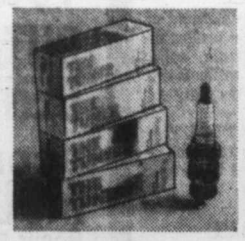

Spark Plugs
SALE PRICE ..... 1.09 ea.
"The Tuner" by Autolite, resistor-type spark plugs with interference suppressors.

Oil Filters
SALE PRICE 1.99
Woodward's brand, full-flow, spin-on type. For most Canadian cars.

Car Vacuum
SALE PRICE 19.99
Plugs into 12-volt lighter of car or boat. Includes brush, crevice-tool and flex-hose.

Battery Charger
SALE PRICE ... 20.99
6-amp with overload protection. Polarity-check light. 12-volt output. 1-yr. guarantee.

Woodward's Tire and Auto Centre

Woodward's
The Complete Department Store

Woodward's Mayfair, phone 386-3322. Store Hours: 9:30 a.m.-5:30 p.m. Monday to Saturday. Evening shopping Wednesday, Thursday and Friday night 'til 9:00 p.m.

B.C. drained of materials

Canadian Press

A heavy demand for building materials in the United States is causing shortages and rapidly increasing prices in B.C., industry spokesmen say.

Most seriously affected are cedar products, because finished boards are becoming increasingly difficult to acquire, and kiln-dried tongue-and-groove siding has skyrocketed to $1,200 a thousand board feet from $655 a year ago.

Gyproc, used for drywall construction, is also in short supply.

An industry spokesman said more than 60 per cent of the B.C. and Alberta production was heading to the U.S.

"These days, when a guy comes up from Washington state with a truck full of hay, you can bet he'll be returning home with a load of gyproc," said one building supplier.

He said some gyproc companies in Vancouver were refusing to take local orders.

"It's pointless trying to quote on big jobs now, because we know we can't deliver on time," he said.

For manufacturers, however, the surge in exports is a bonanza. Not only are they getting a better dollar through export sales, but many U.S. dealers are picking up the product at the factory for the same price the companies charge delivered to supplier outlets in B.C.

The popularity of cedar products, particularily in California, is causing many home builders to switch to other woods.

One Victoria supplier lamented, "Who can afford the price? It's ridiculous."

The market for fir plywood is also tight, causing prices to increase almost 30 per cent in the past year.

"Victoria has to compete with the rest of Canada for it," said one dealer. "Everyone is busy, and there's just not enough wood in the pipeline."

Those in the building supply business are reluctant to discuss the problems. None wished to be identified.

"This business is so competitive," a lumber dealer said. "Everyone in the industry is at the mercy of the big companies cutting the wood.

"They call the shots. They put so many thousand board feet on the market, tell us what quotas we can have, what lengths are available, and if we complain, they say that's fine, they'll sell it somewhere else."

Another dealer said he felt the quality of wood had dropped from former years because "all the good stuff is being exported."

Exports have mushroomed during the past three years. A local example is Doman Industries. In 1975, the company produced $31 million worth of hemlock and exported $16 million. This year the company forecasts export sales of $80 million, while domestic sales are unchanged from three years ago.

—AP

Pups get thumbs-down

While their mother is busy with rest of litter, three-week-old springer spaniel pups get satisfaction from thumbs of Julie Hansli, 9, in Tallahassee, Fla.

Use of 2,4-D still planned

KELOWNA (CP)—The provincial government will not abandon its controversial 2,4-D herbicide program for Okanagan Lake, despite a city council decision Tuesday to prohibit use of the chemical along the city's foreshore this year, Environment Minister Jim Neilson said Wednesday.

He said the latest setback would force the government to find an alternate site on Okanagan Lake for a large-scale test of 2,4-D applications this fall.

Council supported Mayor John Hindle's position that the provincial environment ministry's proposals for fall applications contained insufficient proof that the program would be effective in combatting Eurasian milfoil growth in the lake.

Council also said the government had failed to provide sufficient guarantees that the treatments, which would likely have involved larger doses of the chemical to be effective, would not present hazards to public health.

Hindle said the government should conduct an extensive experimental program on the program's effectiveness, but said he was not willing to allow the Kelowna foreshore to be used as a "guinea pig."

Meanwhile, Dr. Peter Newroth, a government expert on the milfoil problem, said aquatic weed harvesters which were to begin work offshore Wednesday were pulled out so they could be sent to the new site when it was selected.

Driver fined $1,500

A Victoria county court judge told an 18-year-old Saanich youth Tuesday the public demanded a penalty for dangerous driving, and fined him $1,500.

Phillip Stanley Hill was ordered by Judge E.J.C. Stewart to pay the fine at the rate of $100 a month for 15 months, starting Sept. 1. In default of payment, Hill would spend three months in jail.

He pleaded guilty June 26 to dangerous driving on July 15, 1977. While Hill was driving several others home from a party in his father's car, the vehicle went out of control on Mayfair Drive on Mount Tolmie, and one passenger died later of injuries.

Court was told Hill was driving at 40 or 50 miles an hour in a 20-mile-an-hour zone and left a drift mark, as opposed to a skid mark caused by braking, of 132 feet. Police obtained breath analysis readings of .11 and .13.

Stewart said that type of offence was one of the most difficult for sentencing because the result was often, as in this case, tragic and final.

He accepted that Hill had and would continue to suffer remorse and noted that the B.C. Court of Appeal generally did not approve of a jail sentence for that kind of offence, adding that "it doesn't remedy the damage done and frequently it would do more harm than good."

He also said he had no reason to believe Hill would commit further offences, particularly driving offences. "I have every reason to believe you won't."

Marine calendar

NAVY

Provider—en route San Diego.
Gatineau—returning today.
Restigouche, Kootenay—returning today at 4 p.m.
Saskatchewan, Yukon—returning Friday.
Chignecto, Cowichan, Miramichi, Chaleur—returning today at 6 p.m.

MARINE SCIENCES

Parizeau—Tasu Sound.
Pandora II—Amundsen Gulf.
Vector—Howe Sound.
Richardson—Dinan Bay.

COAST GUARD

Camsell—Coppermine, Northwest Territories.
Douglas—Georgia Strait.
Racer—sailed for the Gulf Islands patrol area.
Rider—Sand Heads patrol area.
Ready—Johnstone Straits patrol area.
Vancouver—on weather station.
Quadra—in port.

MERCHANT MARINE

Dilkara, Taiwan Phoenix—Esquimalt.
Pacific Princess, Fairsea—Victoria.
Thamesfield, Everjust—Harmac.
Rondegeen, Crocus—Duncan Bay.
Ciudad de Barranquilla, Harfleur, Warschau—Alberni.

TRUST IN WOODWARD'S VALUE IS A FAMILY TRADITION

We grew up in the west giving dollar value and *guaranteed customer satisfaction!*

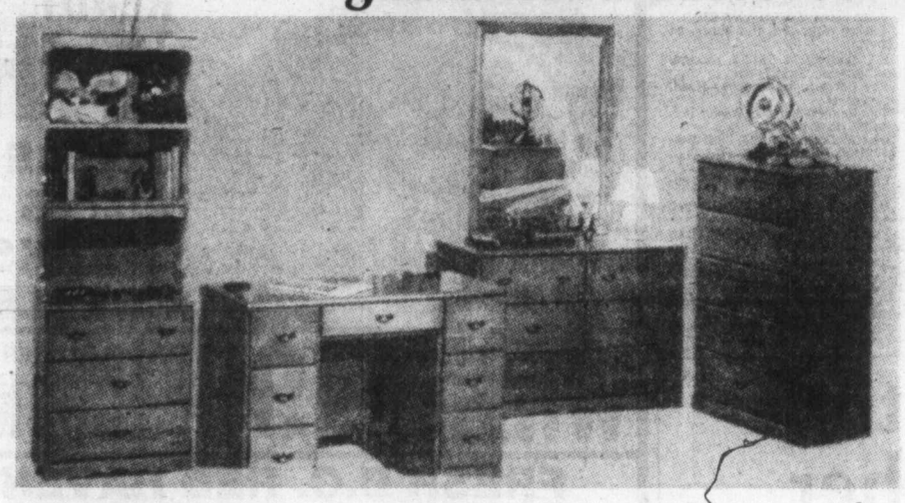

Colonial Collection

Functional pieces that provide plenty of storage, study and sleeping room for fast-growing youngsters. Handsome maple furniture hand rubbed and finished with protective coatings. Built better to last longer with solid maple tops and fronts. Easy glide centre guided drawers. Antique brass finished handles.

Sale Prices:

Upper Bookcase	79.00	Triple Dresser w/mirror	229.00
3-Drawer Chest	94.00	Single Desk	114.00
Double Desk	149.00	1-dr. Bookcase	79.00
Double Dresser w/mirror	199.00	Desk Chest	139.00
5-Drawer Chest	129.00	Spindle Full Size Bed	99.00
not shown Spindle Twin Bed	89.00	Chair	49.00

Woodward's Furniture, Second Floor.

Backyard playground equipment to clear!

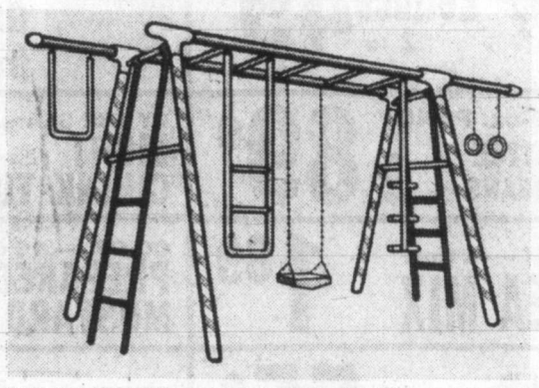

No. 9108 Twin Top Exercise Centre
CLEARANCE PRICE
84.99

This multi-play activity set has so many great features: 2 top bars, 2 full ladders, 1 overhead ladder, 1 swing, 1 swinging pole, 2 gym rings, 1 swinging ladder and 1 "U" bar. A real buy!

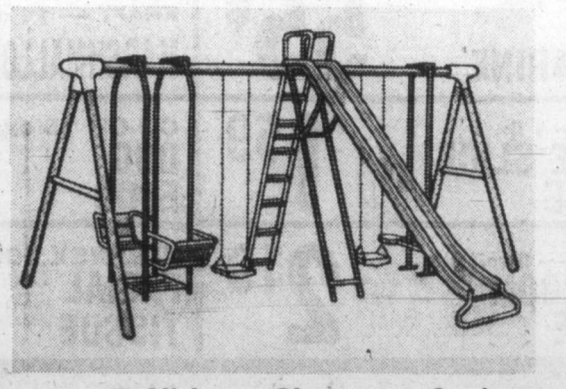

No. 12448 Super Slider Swing Set
CLEARANCE PRICE
114.99

Kids love getting into, on, over and under everything! They'll enjoy this deluxe set with a 2 passenger lawn swing, 2 seater skyglide and 10 ft. slide bed.

Woodward's Toys, Main Floor.

No. 17 Slide at Clearance Savings

Complete their playground equipment with this 7 ft. sturdy tubular steel frame slide with 3 safety steps.
CLEARANCE PRICE **25.99**

End-of-Season BARBECUE SALE

Make barbecuing the treat it was meant to be and take advantage of clearance savings while there's lots of hot days still to come. Our entire stock of barbecues and accessories (excepting charcoal briquettes), are marked down to clear! For parties, for porch, for patio, for poolside, for picnics, for pot luck . . . we have some great buys on hibachis, grill barbecues, propane gas barbecues, and much more! Many one of a kind. Selection may vary between stores. Personal shopping while quantities last.

Wooward's Housewares, Main Floor.

Woodward's

The Complete Department Store

Woodward's Mayfair, phone 386-3322. Store Hours: 9:30 a.m.-5:30 p.m. Monday to Saturday. Evening shopping Wednesday, Thursday and Friday night 'til 9:00 p.m.

Tackle-maker to help anglers

FIFTEEN-YEAR-OLD Gordon Gibb holds 22½-pound chinook which he caught while fishing off Secretary Island. Gibb was casting with 15-pound-test line, using Buzz Bomb. He landed fish in 20 minutes and weighed it in at Sunny Shores Resort.

The Sidney Anglers' Association will hold its August general meeting at 7:30 p.m. Monday in the Sidney firehall.

Guest speaker will be Rhys Davis, local salmon expert and tackle manufacturer who, after fishing more than 60 years in local Sidney waters, will offer helpful information, particularly for those anglers having problems fishing with herring strip, minnow, and whole herring.

Trophies for July will be awarded at the meeting. The largest fish caught in July by a senior member was a 27.8-pound chinook taken by Jerry Flint. Mark Pencie topped the junior members with a 14.8-pound chinook.

July was the most successful month ever in the history of the Sidney Anglers' Association with 150 fish, five pounds or heavier, weighed in.

Latest King Fisherman entries:

TYEE

Painter's Lodge
Garnet Nicolle, Campbell River; 31.0, lighthouse, plug cut herring.

SPRING (CHINOOK)

Elliott's Weigh-in
Jack Hill, Republic, Miss.; 39.8, 12.0, San Juan Bay, herring.
George Scott, Nanaimo; 28.9, 19.11, San Juan Bay, herring.
David Wood, Duncan; 28.12, San Juan Bay, herring.
David Elliott, Port Renfrew; 25.0, San Juan Bay, herring.
Rune Bergstrom, Lake Cowichan; 16.1, San Juan Bay.
Woody Woodside, Lake Cowichan; 19.5, San Juan Bay, herring.
Butch Jack, Port Renfrew; 9.4, San Juan Bay, Tom Mack.
Brent Rowland, Nanaimo; 25.11, San Juan Bay, herring.
Frank Elliott, Port Renfrew; 5.7, 20.12, San Juan Bay, herring.
Colin Murray, Port Alberni; 24.6, San Juan Bay, plug cut herring.
Larry Tyler, Port Alberni; 21.0, San Juan Bay, plug cut herring.
Bob Gallager; 26.0, San Juan Bay, herring.

Mine Mansion
Jumbo Davies; 10.0, 6.0, sockeye, Otter Point, green hootchie, Krippled K.
Evelyn Davies; 6.0, 5.8, Sockeye, Otter Point, Krippled K.

Cheanuh Marina
G. Farrell; 43.9, 17.2, Church Rock, minnow.
Sid Upton; 43.0, 32.0, 20.0, 16.0, Church Rock, minnow.
D.B. Richards; 36.12, 27.8, 19.12, 6.0, sockeye, trap shack, anchovy.
Paul Palmer, Spokane, Wash.; 35.0, Beechey Head, minnow.
L. Snedden; 33.8, trap shack, Radiant Squirt.
Earl McDormand; 30.8, Beechey Head, anchovy.
Chuck Sandberg, Kaleden; 28.8, trap shack, minnow.
David Chura; 17.8, Beechey Head.
Steve Godo; 28.0, 11.0, trap shack, anchovy.
Kathy Ross; 27.8, trap shack, Strip Teaser.
U. Rannankari; 16.0, 14.0, Beechey Head, minnow.
Harold Lunde; 19.4, Becher Bay, minnow.
Russell Archer; 6.0, 5.0, Frazer Island, minnow.
Ed Lobb; 28.0, Church Rock, minnow.
W.L. Stephenson; 12.0, trap shack, anchovy.
Tery Maragozis; 20.0, Beechey Head, anchovy.
Gregory Riddle; 28.0, 24.0, 28.0, Beechey Head, anchovy.
Brian Gibson; 19.8, Beechey Head, Strip Teaser.
Murray Halowski; 18.0, Beechey Head, minnow.
Raymond Ho; 6.2, Aldridge Point, Krippled Minnow.
Bob Love; 24.6, Beechey Head, anchovy.
A.G. Griffiths; 24.8, Beechey Head, Strip Teaser.
R.A. Poling; 9.0, 5.0, Aldridge Point.
Blake McFarlane; 23.0, Beechey Head, minnow.
Margaret Wiggins; 5.8, sockeye, Beechey Head, Rhys Davis Super Minnow.
Otto Wiggins; 23.8, 33.8, Bedford Island, Super Minnow Teaser.
Allan Lewis; 6.0, Church Rock.
Wicker Watt; 26.8, trap shack, anchovy.
Bill Beach; 5.10, 5.6, 5.4, sockeye, Beechey Head, Strip Teaser.
Roy Farrell; 8.5, Beechey Head, Strip Teaser.
Tom Palmer, Spokane, Wash.; 16.0, Beechey Head, minnow.
Earl McDormand; 21.8, 19.0, Beechey Head, anchovy.
Ed Lobb; 17.0, 29.0, Church Rock.
Frank Walters; 20.0, trap shack, anchovy.
M. Korpela; 22.0, 17.0, 22.0, Beechey Head, Strip Teaser.
Ray Anthony, Calgary; 25.0, trap shack, anchovy.
Gerald McDormand; 21.0, 27.8, 9.8, 22.8, 20.0, 16.0, 13.0, sockey, Beechey Head, anchovy.
Thomas Britton; 25.8, trap shack, anchovy.
Henry Chipps; 14.8, Beechey Head, minnow.

King Fisherman

Dave Rees; 27.8, Beechey Head, anchovy.
Bill Zaalberg; 5.1, Beechey Head.
Larry Murphy; 30.0, Beechey Head, minnow.
Ross Busby; 11.0, Church Rock, Krippled K.
Ron Larone; 17.0, 30.5, 6.0, trap shack, anchovy.
W. Cannon; 5.0, Beechey Head, anchovy.
Bill Cubitt; 26.8, Becher Bay, minnow.
J. Jakab; 26.14, 16.0, Beechey Head.
Jack Radford; 34.0, 5.5, Beechey Head, anchovy.
U. Rannankari; 32.0, 25.0, Bedford Island, Beechey Head, minnow.
Steve Godo; 18.0, Beechey Head, anchovy.
Phil Cornforth; 6.8, Frazer Island, hootchie.
Margaret Lech; 23.0, Church Rock, Strip Teaser.
Sid Brynildsen; 6.0, Beechey Head.
Phyl Murphy; 22.0, Beechey Head, minnow.
Carol Evans; 18.8, Beechey Head, minnow.
Kay Fleming; 16.0, 24.4, Beechey Head.
Bill Leadbeater; 14.0, 12.0.
Kurt Schnieder; 32.0, 10.0, 5.0, Beechey Head, Strip Teaser.
Terry Williams; 28.0, 9.0, Beechey Head, anchovy.
Lynn Sheppard, Mill Bay; 29.8, 18.0, Beechey Head, minnow.
Harry Greenwood; 19.0, trap shack, Strip Teaser.
Dave Lobb; 13.8, 38.0, trap shack, Strip Teaser.
Mel Padget; 19.8, Aldridge Point, anchovy.
Helen Pringle; 22.6, Becher Bay, anchovy.
D. Hubbard; 27.8, 6.0, Beechey Head, minnow.
H. Campbell, Ottawa; 26.8, Beechey Head, minnow.
Bob Poling; 20.5, Aldridge Point, Strip Teaser.
Ken Hehr; 17.0, Frazer Island, Strip Teaser.
George Cooper; 20.0, Beechey Head, anchovy.
Ryan Arsenych; 30.0, 9.8, Beechey Head, anchovy.
Steve Follett; 21.0, Beechey Head, Strip teaser.
Chirs Leadbeater; 37.0, Beechey Head, anchovy.
Stan Walts; 13.0, trap shack, minnow.
Tom Worth; 11.0, Beechey Head, Strip Teaser.
Maurice Gleig; 25.0, Becher Bay, anchovy.
Elmer Percy; 18.8, Beechey Head, anchovy.
Fred Lech; 15.0, Church Rock, minnow.
Larry Willett; 32.8, Beechey Head, hootchie.
Eric Roberts; 6.8, Becher Bay, minnow.
Jim Alexander; 6.0, Bedford Island, anchovy.
Earl McDormand; 17.0, Beechey Head, anchovy.

Oak Bay Charters
Don McNeill; 5.4, Oak Bay flats, Super Strip Teaser.
Mark Abell; 6.0, 5.8, Oak Bay flats, Super Strip Teaser.
Marj McMillan; 5.0, 5.8, Chain Island flats, Super Strip Teaser.
Marj McMillan; 5.0, 5.8, 7.1, 7.0, 6.12, 6.0, 8.6, 7.12, 6.0, 6.0, Chain Island flats, Super Strip Teaser.
Dick Schroeder, Bothell, Wash.; 5.8, 5.7, 5.8, Chain Island flats, Super Strip Teaser.
D. Coms, Saskatoon, Sask.; 8.0, Super Strip Teaser.

Gilbert's Marine and Guide Service
Jim Gilbert; 25.8, 8.4, 8.12, 5.14, Bamberton, Krippled Minnow.
Vic Holman; 15.8, 5.8, 5.4, Bamberton, Strip Teaser, Spoon.
Tom Christie; 13.0, Brentwood Bay, Pirken.
W. Fenske; 6.0, 6.8, 6.8, 8.0, Bamberton, hootchie.
F. Wratten; 8.8, 7.0, Bamberton, minnow.
Simon Smith; 10.8, Bamberton, Strip Teaser.
Arthur Caffery; 9.12, Mill Bay, Strip Teaser.
Ray Smith; 17.8, Bamberton, plug.

Brentwood Boat Rentals
Robert Bellman; 20.14, Mill Bay, anchovy.
Stan Pawlinsky, Swan River, Man.; 16.8, Sheppard Point, minnow.
Mark Heine; 9.9, Willis Point, Strip Teaser.
Cyril Robins; 6.9, Bamberton, Strip Teaser.
John Cotton; 13.12, McKenzie Bay, Strip Teaser.
John Cook; 5.6, Bamberton, Strip Teaser.
Steven Davies; 6.10, 6.8, Brentwood Bay, Strip Teaser.
Ron Perks; 6.14, 7.3, 7.7, Coles Bay, Strip Teaser.
M.F. Churchill; 8.3, Bamberton, Krippled K.
Bill Lewis; 16.10, 6.6, McKenzie Bay, minnow.
Richard Butler; 5.3, Indian Bay, Krippled K.

Angler's Anchorage Marina
Gerald MacPherson; 25.3, 6.2, 6.6, Willis Point, Uncle Tom Strip.
Chuck Southern; 8.12, 5.14, 5.4, 5.1, 20.3, 16.12, 6.3, Stone Steps, Bamberton, Sheppard Point, Pirken, Stingsilda.
I.F. Crampton, Port Renfrew; 12.7, Mill Bay, Strip Teaser.
Jack Rowe; 7.8, Bamberton, Super Strip Teaser.
Irene Wilkins; 5.10, Tozier Rock, Strip Teaser.
C. Rowles; 9.2, Bamberton, Krippled K.
Lil Walton; 8.8, 6.8, 7.14, 5.10, Bamberton, Strip Teaser.
Harry Walton; 7.12, 8.0, 5.8, 5.6, 6.10, Bamberton, Strip Teaser.
Les Leacock; 9.5, 6.4, 13.4, Indian Bay, minnow, Krippled K.
Somkul Asava-Aree; 15.8, The Boulder, Uncle Tom Strip.
John Rowe, Willowdale, Ont.; 5.10, Coles Bay, Strip Teaser.
Joyce Rowe; 7.13, Coles Bay, Strip Teaser.
Larry Epp; 15.8, Bamberton, Strip Teaser.
Archie MacDonald; 9.0, 8.2, Coles Bay, Strip Teaser.
E.R. Shirley; 10.0, 5.8, Deep Hole, Strip Teaser.
Brian Dunic; 9.9, McKenzie Bay, herring.

Pier 66
Hugh Reid, Cowichan Bay; 29.6, 11.4, 11.5, 24.8, 21.6, 10.1, Sansum Narrows, Cowichan Bay, Rip-Tide.
Doug Leeman; 14.8, Bold Bluff, herring.
W.L. Chicken, Australia; 6.4, 6.8, 15.0, 6.8, Cowichan Bay, Pirken, herring.
Cliff Smith, Duncan; 22.10, Bold Bluff, plug cut herring.
Henrietta Reid, Cowichan Bay; 15.1, Cowichan Bay, Rip-Tide.

Anchor Marina
Melody Reierson, Duncan; 38.6, Active Pass, herring.
David Hall, Duncan; 22.8, Bold Bluff, Minnow Herring.
Kay Spencer; 16.4, Cowichan Bay, herring.
Donna Thew, Duncan; 17.8, Active Pass, plug.
Alex Gilray, Cobble Hill; 13.14, Separation Point, herring.
Bob Chadwick, Duncan; 9.8, Active Pass, plug.
Grant Hall, Duncan; 12.4, Bold Bluff.

Bate's Beach Resort
Julie Hargrave, Merville; 13.10, Bate's Beach.
Harry Davie, Courtenay; 19.10, Bate's Beach, Strip Teaser.
Bill Purcell, Comox; 5.0, Bate's Beach, Strip Teaser.
Phyllis Hilchey; 12.12, Bate's Beach, Strip Teaser.
Rhonda Frost, Courtenay; 10.8, 11.6, Bate's Beach, Strip Teaser.
Bert MacDonald, Comox; 19.6, Bate's Beach, Strip Teaser.
A. Jones, Monmouth, Ore.; Bate's Beach, Strip Teaser.
Ron Ferens, Winnipeg; 9.3, Bate's Beach, Strip Teaser.
G. Sharkey, Comox; 19.7, Bate's Beach, plug.

COLONY
MOTOR INN
THE SIDE DOOR
IS OPEN AND
THE GIRLS ARE BACK

Province of British Columbia Ministry of Forests

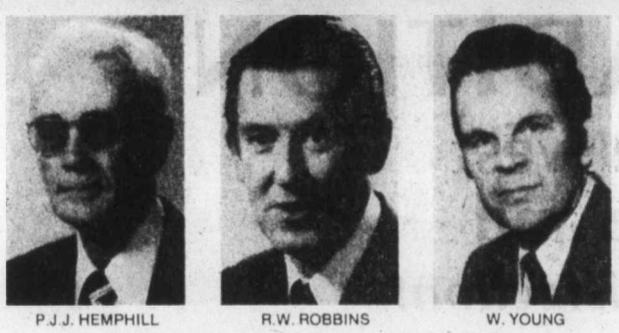

P.J.J. HEMPHILL — R.W. ROBBINS — W. YOUNG

SENIOR STAFF APPOINTMENTS

Deputy Minister of Forests, T.M. Apsey is pleased to announce the appointment of P.J.J. Hemphill as assistant deputy minister (finance and administration), R.W. Robbins as assistant deputy minister (operations), and W. Young as assistant deputy minister (chief forester). These three executive appointments are the first in a series to strengthen senior administration in preparation for the reorganization and decentralization taking place to meet the demands and challenges presented by the province's new forest and range legislation.

Kitchenaid Convertible Portable Dishwasher

SALE PRICE 598.00

This fine convertible/portable dishwasher features: normal, rinse/hold and energy/saver cycles, multi-level wash system, self-cleaning stainless steel filter and soft waste disposer, flo-through drying, and sound absorbing insulation. Plus 1½" full butcher block top. Needs no extra conversion kit to "build-in" later.

KITCHENAID BUILT-IN DISHWASHER SALE PRICE 528.00

Woodward's Major Appliances, Second Floor

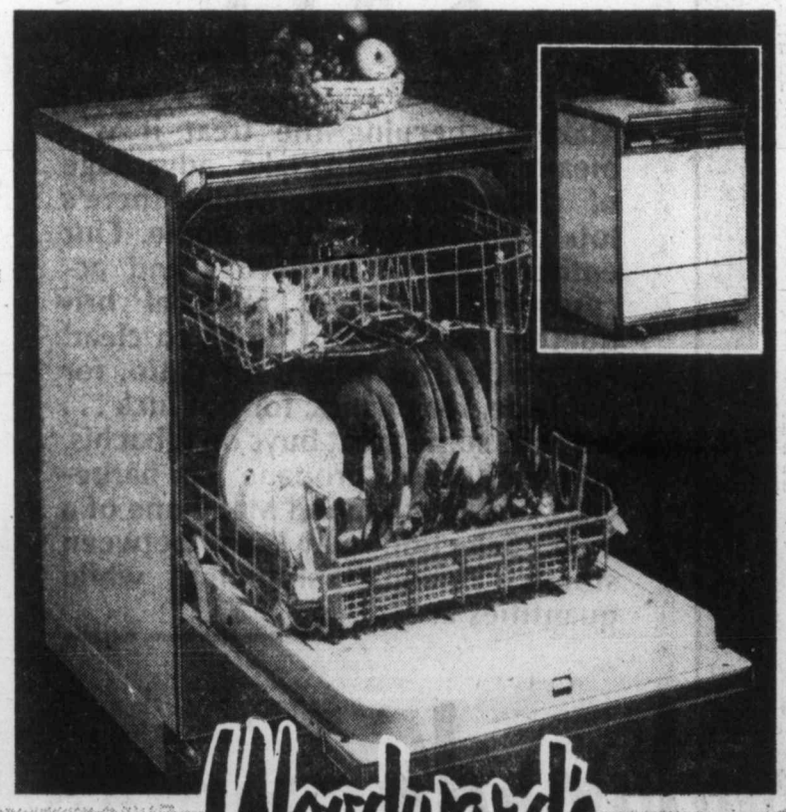

Woodward's
The Complete Department Store

Woodward's Mayfair, phone 386-3322. Store Hours: 9:30 a.m.-5:30 p.m. Monday to Saturday.
Evening shopping Wednesday, Thursday and Friday night til 9:00 p.m.

Peninsula CO-OP

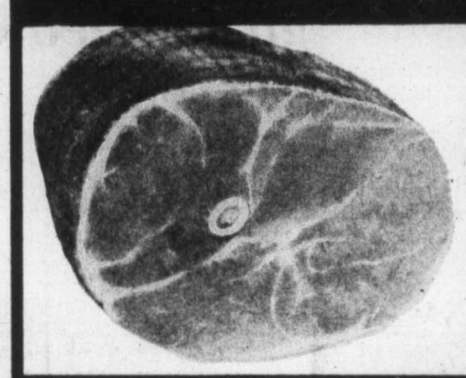

READY TO EAT HAMS
WHOLE OR HALF .. lb. 1.15
BUTTS ..... lb. 1.25
STEAKS ..... lb. 1.79
BONELESS ..... lb. 1.99

BURNS — 1-lb. pkg. WIENERS 99¢
FLETCHERS — 6-oz. pkg. COOKED HAM 1.29

FRESH B.C. RED HAVEN PEACHES BY THE CASE 7.49

LOCAL Lettuce 2 FOR 49¢
CALIFORNIA 56s Grapefruit 9 FOR 1.00
CO-OP 14-oz. FANCY FRENCH STYLE OR WAX BEANS 3 FOR 89¢
BY THE SEA — 6½ oz. LIGHT CHUNK TUNA 87¢
GOOD HOST — 24 oz. ICE TEA MIX 1.89
CO-OP — 16 oz. PREPARED MUSTARD 43¢
CO-OP — 1 lb. SOFT MARGARINE 55¢
KRAFT — 11 oz. MARSHMALLOWS 2 FOR 79¢
KRAFT — 1 lb. SINGLE SLICE CHEESE 1.59
CO-OP 15 oz. BEEF DOG FOOD 4 FOR 1.00
ROYALE — 8-roll pkg. BATHROOM TISSUE 2.19
KLEENEX 200s FACIAL TISSUE 55¢

FROZEN FOOD
ISLAND FRESH 2 litre ICE CREAM 1.39
CARNATION 2 lbs. HASH BROWNS 3 pkgs. 99¢
McCAIN's PECAN PIE 1.43

Where Everyday Low Shelf Prices Make The Difference

STORE HOURS
CLOSED SUNDAY, MONDAY
OPEN TUES., WED 9-6
THURS. 9-9
FRIDAY 9-6
SATURDAY 9-5:30

PENINSULA CONSUMER SERVICES CO-OPERATIVE
2132 KEATING X ROAD, CENTRAL SAANICH
PHONE 652-1188

8-9x

Alpine treat

Snow in French Alps this week let young tourist build August snowman at Chamrousse. Rest of France had rain.

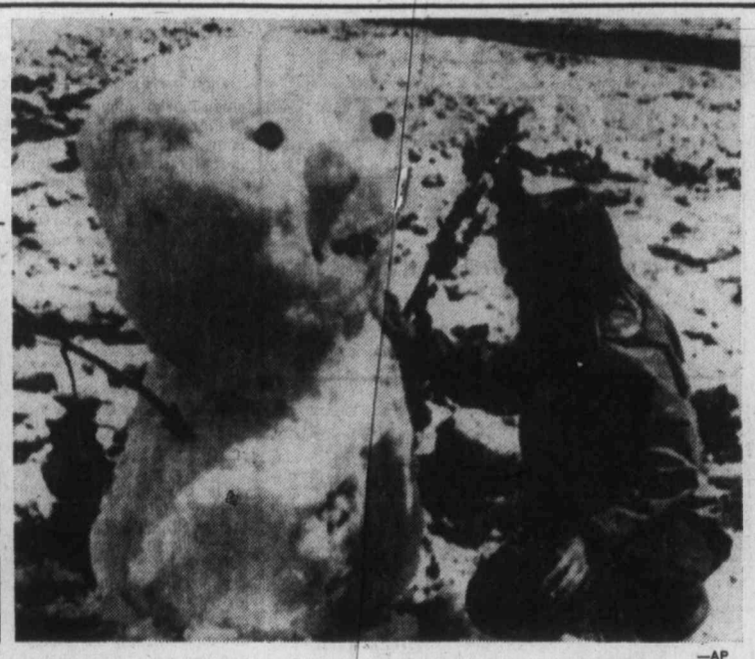

—AP

Nurse crisis 'disastrous'

VANCOUVER (CP)—The president-elect of the Vancouver Medical Association said this week that the situation at Vancouver General Hospital was disastrous after resignation of seven more nurses and announced threats of more to come.

"How much longer can this thing go on before the management admits that there is something grossly wrong?" asked Dr. Patricia Rebbeck.

A continuing dispute with hospital management over decision-making and staffing has seen 12 nurses resign or be fired since clinical nursing director Bonnie Lantz resigned in April.

Four who quit Tuesday held supervisory positions. They included Kathy Kinlock, head nurse of the new hyper-alimentation unit.

Ms. Kinlock, who helped develop the 16-bed unit with Ms. Lantz, said the area was insufficiently staffed to monitor intricate patient treatments adequately.

In other areas of the hospital, resignations were filed by Lois Hughes, head nurse of a general nursing ward, and Louise Neal, her assistant.

Three clinical directors of nursing at VGH were fired June 1. The hospital administration later offered all three their jobs back, but the nurses said conditions imposed were unacceptable.

Dr. Rebbeck said if the hospital administration didn't iron out differences with the nurses, "the whole thing is going to break down."

ANNOUNCEMENT

W. A. (BILL) BATES

Mr. P. D. P. Holmes, F.R.I., President of Pemberton, Holmes Ltd., takes great pleasure in congratulating Mr. Bill Bates on his outstanding sales performance and obtaining the company's "TOP SALES AWARD" for the past two consecutive months of June and July. For Personalized Investment and Real Estate Service, call Bill at 384-8124 or 592-4077.

Pemberton, Holmes Ltd

1000 Government

8-9 384-8124

Boulevard beer bonanza

VANCOUVER (CP)—A "lemonade" stand for adults in Vancouver's posh Point Grey area has closed operations a step ahead of the law.

For three days, Chris Watts, 21, and John House, 20, sat in front of a $150,000 white stucco home selling beer at $2a can.

They sat on Chippendale chairs, using a Chippendale end table as a cash drawer.

Otherwise, it was a homey enterprise, with the hand-lettered sign proclaiming, "Cold beer for sale," and a plastic-foam ice chest for the merchandise.

"Yes, we know it's illegal," Watts said.

One police car drove by the stand, he said.

"The policeman called out, 'Go to it, lads. We haven't had any complaints.' "

House said they drove to Blaine, Wash., just south of Vancouver last week and bought 20 cases of U.S. beer.

They got varied reactions since they opened the stand Sunday.

"We got a lot of dirty looks from people driving home from church," House said.

"Some people said we were crazy and others said it was a great idea. One guy asked if we had any European beer, as if we were running a bar."

Two older women who stopped at the stand just wanted to buy the Chippendale, Watts said.

Their financial picture:

Purchase price, sales tax and duty on 20 dozen cans of beer—$157.82.

Quaffed by Watts, House and friends—40 cans.

Receipts from sale of 200 cans at $2 each—$400.

Profit—$242.18.

S.Sgt. Harold Brittain of the Vancouver police said it was unlikely police would charge the pair because "it appears that all of the evidence has been consumed."

Wine workers accept pact

KELOWNA (CP)—Fifty-five members of the United Brewery, Flour, Cereal, Soft Drink and Distillery Workers employed at Calona Wines Ltd. Wednesday voted 79 per cent to accept the terms of a new two-year contract.

The contract, retroactive to June 1, includes a 52-cent-an-hour wage increase in the first year and 53 cents in the second. Present base rates are $9.31 for tradesmen and $8.53 for winery workers.

Cost-of-living clauses and pension plan changes are also included.

UNIVERSITY OF VICTORIA

requires a

COORDINATOR OF INTRAMURAL AND RECREATIONAL ATHLETICS

The University of Victoria invites applications for a Coordinator of Intramural and Recreational Athletics to report directly to the Manager of Athletic and Recreational Services and to be responsible for the development, coordination and supervision of the University's intramural and recreational activities.

Requirements for the position include successful experience in the administration of recreation and a minimum of a Bachelors Degree in a related field.

Salary: Commensurate with experience.

Applications should be in writing, accompanied by a resume and the names of three referees who know the applicant's work, to the Director of Personnel Services, University of Victoria, P.O. Box 1700, Victoria, B.C. V8W 2Y2.

Competition will close August 18, 1978.

APARTMENT BLOCK OWNERS

We are well aware of the importance of good financing with reasonable terms for the refinance or purchase or your apartment block. We are pleased to be able to offer mortgage funds that will meet your needs.

To Discuss, Please call 384-8124 RICHARD HOLMES OR HOWARD CLARK

Pemberton, Holmes

THREE POINT MOTORS

Mercedes-Benz

LEASING

2620 GOVERNMENT at Hillside • 385-6737

dlr. lic. 00740A

If you've been searching for a really mild cigarette you can still enjoy:

try new Matinée Extra Mild. It's surprisingly satisfying.

Warning: Health and Welfare Canada advises that danger to health increases with amount smoked – avoid inhaling. Average per cigarette: King Size: 4mg "tar" 0.4mg nicotine.

Brian Holley SUBARU

COMPANY CAR SALE

Take advantage of these Super Buys on Current 1978 Models.

AL NOBBS SERVICE MANAGER

Stock No. 2710. 4-Door Deluxe Sedan Series with standard transmission, AM/FM radio, spoke mags, wheels with trims, coco-mats, side moulding and heavy duty undercoat. 10,500 Km. (6500 Miles). Full warranty. Replacement cost $5906. Sale Price $4995

WES DOWNEY SALES REPRESENTATIVE

Stock No. 2701. 2-Door Standard Sedan in red with black interior, AM/FM radio, side moulding and heavy duty undercoat, coco mats, etc. 9084 Km. (6,000 Miles). Balance of warranty. Replacement cost $4830. Sale Price $4495

PAUL CROY SALES REPRESENTATIVE

Stock No. 2772. BRAT 4-wheel drive with "BRAT HAT" canopy, white spoke mags, Kangaroo bar and skid plate, side moulding, undercoat, etc. Saffron Gold Metallic with tan vinyl interior. 13,598 Km. (8300 Miles). Replacement cost $7398. Full warranty. Sale Price $6695

BENT SIEWERTSEN PARTS MANAGER

Stock No. 2723. BRAT 4-wheel drive Pickup in Saffron gold metallic, Kangaroo bar and skid plate, roll bar with running light, white spoke mags, side mouldings and heavy duty undercoat. Full warranty. 5100 Km. (3,000 Miles). Replacement cost $7237. Sale Price $6695

RANDY PRIME SALES REPRESENTATIVE

Stock No. 2731. 4-Door Deluxe Sedan auto. AM radio, side moulding, heavy duty undercoat and coco mats. 13,100 Km. (8,000 Miles). full warranty. Replacement cost $5692 Sale Price $4995

RON KING ACCOUNTANT

2-Door R-2 series in red with gold/orange stylized S stripe decor, black and white houndstooth interior, AM radio, coco mats, wheel trims, etc. 4500 Km. (2500 Miles), balance of warranty. Replacement cost $4995. Sale Price $4595

Subaru factory warranty is 12 months with no mileage limit. 50,000-mile power train warranty applies on all these vehicles.

100% BANK OF B.C. FINANCING AVAILABLE ON APPROVED CREDIT.

WE NEED YOUR TRADE-IN!

Brian Holley SUBARU MOTORS LTD.

3319 DOUGLAS — 2 BLOCKS NORTH OF WOODWARD'S—MAYFAIR

384-1161 8-9x DL 00903A

Toronto trading

TORONTO (CP) — The Toronto stock market fell back from an earlier moderate gain to rise only fractionally at the close of active trading Wednesday.

A total of 884 contracts were traded on the options market compared with 890 Tuesday.

Imperial General Properties Ltd. climbed $1 to a new high of $22 a share on the sale of 3,060 shares following its opening resumption.

Abacus Cities Ltd., up 12 cents to $5.63 a share, is offering the equivalent of $25 a share for all remaining Imperial General shares beyond the 75 per cent it now holds.

Monarch Life Assurance Co. was untraded after resuming at the opening. Eaton-Bay Financial Services Ltd. has announced a $57.50-a-share offer for all outstanding Monarch Life shares, $2.50 a share more than a previous offer from United Canadian Shares Ltd.

Monarch Life last traded at $34.50 a share.

BOX SCORE

	Wed.	Tues.
Issues traded	691	704
Advances	241	259
Declines	207	222
Unchanged	243	223

ACTIVE STOCKS

Stock	Sales	High	Low	Close	Ch'ge
TrCan PL	109375	$18⅜	17¼	17¾	— ½
TorDom Bk	73221	$20⅝	20⅛	20⅛	— ½
BP Can	65286	$17¾	17	17¾	+ ¾
Imp Oil A	63993	$21⅜	21	21⅛	
Cdn Pac	56428	$21⅜	21⅛	21¼	+ ⅛
Mines and Oils					
Pennant	127955	68	63	64	+2
PamourP A	95100	$6⅞	6½	6½	— ⅜
Que Sturgn	67000	235	215	219	—1
Deldona Gl	52800	112	107	111	
Ego Mines	47400	$8¾	8⅜	8⅜	— ½
C Sth Pete	83525	$6¾	6⅛	6⅝	+ ½
Amal BonP	49500	$39¾	38	39¼	+1⅜
Place Gas	45200	107	100	100	—2

TSE 300 INDEX

	Close	Ch'ge	high	low
TSE 300	1221.45	+0.60	1221.45	996.88
Minerals	1038.85	—1.38	1040.23	769.09
Financ'l	1129.08	—4.55	1135.91	919.49
Oil, Gas	1581.71	+6.10	1581.71	1305.89
Industry	1009.20	—0.06	1009.26	822.68
Utilities	1383.95	+1.47	1383.95	1211.13
Consum	1108.22	+5.37	1103.98	888.77
Merch	1096.49	+3.15	1096.49	816.08
Forest	1194.15	+4.19	1194.15	834.62
Transp't	1425.35	+8.28	1436.92	1100.57
Pipeline	1481.69	—11.25	1492.94	1282.82
Manage	1426.10	+2.37	1426.10	1151.86
Comm.	1307.76	+18.18	1307.76	1006.38
Golds	1592.06	—9.52	1601.58	1205.62
Building	1909.14	—14.46	1935.02	1373.19

Up 8, down 6. Volume 4.63 million (3.95 million). Value $54.75 million ($38.58 million).

MARKET REPORT

Closing quotations for Wednesday, Aug. 9, 1978

New York

NEW YORK (AP) — The stock market moved broadly higher Wednesday, at one point pushing the Dow Jones industrial average through the psychologically important 900 barrier. But the market retreated toward the close as profit-takers cashed in on some of the day's gains.

CLOSING AVERAGES

	Open	High	Low	Close	Ch'ge
30 Ind.	893.62	903.67	886.61	891.63	+2.42
20 Trn.	249.42	253.26	246.83	249.90	+0.29
15 Util.	108.09	108.56	107.07	107.48	—0.50
65 Stk.	308.53	311.99	305.82	308.02	+0.31

Stock Volumes: Indus 3,026,000; Tran 1,271,600; Utils 475,500; 65 Stk 4,773,100. Total volume 48.8 million.

The Dow Jones average of 30 industrials passed 900 for the first time in more than a year at 2:30 p.m. as it hit 900.29.

The Dow last was above 900 on July 26, 1977, when it closed at 908.18. Wednesday's advance still left the widely-watched index at its highest point since Aug. 1, 1977, when it hit 891.81.

Newton Zinder at E.F. Hutton and Co. said the stock market is running into a lot of resistance at the 900 point.

Other analysts attributed Wednesday's activity to renewed buying of stocks by cash-rich institutions which are speculating.

ACTIVE STOCKS

Stock	Sales	Close	Ch'ge
Ramada In	884100	9⅝	+ ⅜
Digital Eq	662500	50¾	—2⅝
AMP Inc	591600	39¾	+1⅞
LTV Corp	472600	10¾	+1⅛
MGIC Inv	367600	23½	+1¼
Citicorp	365000	27¾	+ ⅝
Avnet Inc	364500	21¼	+ ⅞
Xerox Cp	357500	61⅞	+ ⅞
Transam Cp	347900	18	+ ⅜
Crown Crk	329800	35	+1⅜
Boeing	328400	73⅞	+ ⅝
RCA	317600	31⅜	+1⅛
IBM	310500	288¾	—1
Exxon	302200	47¼	+ ⅛

QUOTATIONS

Alcan	32¼	Inland St	40½
Alcoa	46⅜	IBM	288¾
Ald Chem	35½	Int Harv	38⅞
Al-Chlm	36¾	INCO	16¾
Am Air	17½	Int Paper	45¼
Am Brnd	51½	ITT	33⅜
Am Bcast	61⅛	Johns-Man	32⅛
Am Can	43	Kaiser Al	34⅝
Am El P	23⅜	Kennecott	—
Am Motor	5⅜	Kraftco	48¾
Am Tel T	61⅜	LTV	10¾
Ampex	15⅞	Litton	23½
Asarco	15⅞	Lockheed	36⅜
Ashland	37¼	McD Doug	39
Atl Rich	52¼	McLean	19¼
Avco	32¾	Merck	62¼
Avon	61⅜	Mer Lyn	21⅛
Bell How	22	Minn MM	62¼
Bendix	41⅞	Mo Pac	55⅞
Beth St	25⅜	Mobil	65
Boeing	73⅞	Monsanto	54⅛
Boise Cas	31¾	Motorola	54½
Borden	28½	NCR Corp	64⅞
Borg-W	31⅛	Natomas	43⅜
Bri My	36¾	Newmont	20⅞
Brunswk	17¼	Nort Sim	—
Burl Ind	18½	Owen Ill	23⅜
Burl Nor	43¼	Pac Gas	24¼
Burroughs	82⅜	Pan Am	7⅞
Caterpill	61⅞	Pan El P	43½
Col Bcast	64	Peop G	36
Celanese	—	Pepsico	33
Chase M	35¼	Phil El	18⅛
Chessie	30⅛	Phil Morr	73½
Chrysler	11⅛	Phil Pete	32¾
Cleve El	20	Pit Bowes	28⅜
Coca-Cola	46⅜	Polaroid	55¼
Col-Palm	21¼	Proc Gam	91¼
Comsat	44⅞	Pub Sv EG	24
Con Frt	34	RCA	31⅜
Con Nat G	37½	Repub St	26
Cont-Data	40⅞	Revlon	56⅜
Con Ed	23⅝	Rockwell	35¼
Cont Oil	27⅝	Schlumberg	91½
Crown Ck	35	Scott Pap	16⅞
Crown Zell	36⅝	See Cstle	33⅞
Delta Air	56½	Sears	25
Disney W	45⅜	Seatrain	13⅜
Digital E	50¾	Shell	33¾
Dow Chem	26½	Singer	19¼
du Pont	126¾	Sony	8⅛
East Air	13½	So Cal E	26⅛
East Kod	65⅜	South Pac	32⅛
El Paso	17⅜	Sperry	47⅜
Exxon	47¼	Stand Cal	42⅜
Fair Cam	35¼	Sun Oil	43⅜
Firestone	12⅞	Teledyne	108¼
Ford	46½	Telex	6¾
Gam Sko	31⅜	Texaco	25⅛
Gen Dyn	86⅜	Tex Gulf	20⅛
Gen El	56¼	TWA	27½
Gen Food	34⅞	Un Carb	40⅜
Gen Mot	—	Un Pac	50⅜
G Tel El	31⅜	Un Brd	11¼
Gen Tire	27¾	Un Oil	51¾
Ga Pac	32	UAL Inc	38¾
Gillette	29⅝	U.S. Steel	28⅞
Goodyear	18⅛	West Air	13⅜
Greyhound	13⅞	Westghse	24¾
Gulf Oil	24⅜	Weyerhsr	31
Hilton	56⅝	Wometco	17
Homestake	37¾	Woolworth	19¼
Honeywell	71	Xerox	61⅞
Houston	33	Zenith	18¾

BOX SCORE

	Wed.	Tues.
Issues traded	1956	1927
Advances	1118	915
Declines	508	594
Unchanged	330	418

Distributed by CP
Toronto Stock Exchange—Aug. 9
Complete tabulation of Wednesday transactions. Quotations in cents unless marked $. z—Odd lot, xd—Ex-dividend, xr—Ex-rights, xw — Ex-warrants. Net change is from previous board-lot closing sale.

Stock	Sales	High and A	Low B	Close	Net Ch'ge
A.G.F.M	2000	265	250	250	—20
Abacus	4800	$5⅞	5½	5⅝	+ ⅛
Aby Gin w	100	240	240	240	
Abitibi	8737	$14⅞	14⅝	14¾	— ⅛
Abitbi 10	1655	$55½	55½	55½	
Acklands	1050	$13	13	13	— ⅛
Acklnd 2p	z15	$13¾	13¾	13¾	
Action Trd	z75	102	102	102	
Advocate	100	340	340	340	+25
Afton Min	260	$9	8¾	8¾	— ¼
Agnico E	7950	$6½	6⅜	6⅜	
Agra Ind A	7900	$7⅛	6⅞	7	+ ¼
Akaitcho	1500	105	105	105	
Albany	15500	68	66	67	
Alt Energy	11685	$17⅛	16¾	16⅞	— ⅛
Alta Gas A	14805	$16	15¾	16	+ ⅛
Alta G F	1115	$28½	28⅛	28½	+ ⅛
Alcan	35031	$37⅛	36½	36½	— ⅜
Algo Cent	3300	$20½	20	20	
Algoma St	6559	$22½	22⅛	22⅜	+ ⅜
All-Can B	3300	485	480	485	
Allarco Dv	360	$30¼	30¼	30¼	+ ¼
Alliance B	300	490	490	490	
Almin 4½ p	200	$38⅜	38⅜	38⅜	
Alum 3rd p	100	$27	27	27	
Am Bonza	49500	$39¾	38	39¼	+1⅜
Am Larder	3722	25	23	25	+ 2
Am Eagle	9100	270	268	270	+ 2
Am Leduc	14500	28	26½	26½	— ½
Andres W	1150	$19½	19⅜	19½	
Ang CT 290	z45	$35	35	35	
Ang U Dev	41200	290	275	275	
Aquitaine	2098	$19	18⅞	19	+ ¼
Argosy	12000	33	31	31	— 2
Argus B pr	z20	$34½	34½	34½	
Asamera	24500	$19	18¾	19	+ ¼
Asbestos	900	$41¼	41	41¼	+ ⅜
Ashland C	3100	$31⅜	31¼	31¼	— ⅛
Asoc Porc	5000	94	88	94	+ 9
Atco A	12950	$15⅞	15½	15⅝	— ⅛
Atl C Cop	1000	36	36	36	
Ato Hard A	1560	$20¼	20⅛	20¼	+ ⅛
BC Sugar A	1300	$30	30	30	+ ⅛
BP Can	65286	$17¾	17	17¾	+ ¾
Banister C	2000	$11⅞	11¾	11¾	
Bank BC	1340	$37	36¼	37	+ 1
Bank BC r	13520	140	135	140	+ 5
Bank Mtl	29319	$23⅛	23	23⅛	— ¼
Bank N S	34015	$22½	22⅛	22⅛	— ½
Bankeno	2020	245	242	242	— 3
B Cdn Nat	13270	$16⅞	16¾	16⅞	+ ⅜
Barfaco	200	300	300	300	
Barv Expl	1000	74	74	74	— 1
Baton B	3000	$12⅜	11⅞	12⅜	
Bay Mills	200	$12⅝	12½	12⅝	— ⅜
Becker B p	200	$7½	7½	7½	+ ¼
Bell Canad	13685	$59⅛	58⅞	59	
Bell A pr	z2	$58½	58½	58½	
Bell B pr	100	$59	59	59	+ ½
Bell D pr	864	$59⅛	59	59⅛	— ⅛
Bell 2.28	1300	$32⅛	31¾	31¾	— ¼
Bell 1.80	1325	$24⅛	24	24	
Bell 1.96	3875	$27¼	27	27	— ⅛
Black P A	1650	$13	12⅞	12⅞	— ⅛
Block Bros	405	$9	9	9	
Bombr	637	$10¼	9⅛	10¼	+ ¾
Border C	1060	270	268	270	—10
Bovis Cor	14550	76	75	76	
Bow Valy	11075	$33¼	32¼	32½	— ½
Bowater	723	400	395	400	+15
Braior Res	3700	$7⅝	7¼	7¼	— ¼
Bramalea	1700	$11¾	11½	11¾	+ ⅛
Brameda	12900	175	160	160	—19
Brascan A	7043	$16⅜	16⅛	16¼	
Brenda M	7950	$11⅞	11⅛	11⅜	+ ⅛
Bright A	100	$12½	12½	12½	
Brinco	15847	$6	5¾	6	+ ¼
Br Am Bnk	200	$33⅛	33	33⅛	+ ⅛
BCFP	5562	$35⅛	34¼	34⅞	+ ⅛
BC Pack A	z50	$60	60	60	
BC Pack B	450	$64	63	64	+ 3
BC Phone	4108	$17½	17⅛	17⅜	+ ⅛
BCPh 4⅛ p	100	$55	55	55	— ½
BCPh 4¾ p	135	$63	63	63	+2¼
BCPh 4.84	125	$17	17	17	
BCPh 5¾ p	200	$74	74	74	+1½
BCPh 6.80	500	$23	23	23	
BCP 7.04 p	300	$24¾	24¾	24¾	
BCP 10.16 p	580	$29	29	29	— ½
BCP 2.32 p	400	$35	35	35	
Broul Reef	3000	38	38	38	+ 1
Brunswk	27350	355	345	355	+ 5
Budd Auto	4980	$13¾	13¼	13¼	+ ¼
Budd A w	1400	$5½	5⅜	5⅜	
Burns Fds	2695	$12½	12⅜	12½	+ ⅛
C					
CC Yachts	z10	315	315	315	
CAE A	700	$16¾	16½	16½	
Cad Frv	2544	$14¼	14¼	14¼	— ⅛
Cal Pow A	13360	$40	39⅞	39⅞	
Cal P 7½ p	50	$103¾	103½	103½	+ ¼
Cal P 9.75	10	$114	114	114	— ½
Cal P 2.36	700	$29¾	29⅝	29¾	
Cal P 8¾	190	$110½	110½	110½	— ⅛
Calnior IB	1800	72	71	72	+ 3
Calvert	40200	70	66	66	— 4
Cam Mine	3500	37½	37	37	— 1
Camflo	2100	$16⅜	16	16¼	
C Chib A	1150	$6½	6¼	6½	— ⅛
Camp RL	1175	$44¾	43	43	—1¼
Campau B	z1	$11	11	11	
Can Cem A	1800	$11	10¾	10⅞	
CDC pr B	439	$107	106½	107	
Can Malt A	100	$31⅞	31⅞	31⅞	— ⅛
C Nor West	5900	$12¾	12⅝	12⅝	— ⅜
C Pakrs C	1100	$22	21¾	21¾	
Can Perm	4850	$18	17⅞	18	
CPerm 6¼	450	$26	26	26	
CS Pete	83525	$6¾	6⅛	6⅝	+ ½
Can Trust A	3750	$25¾	25½	25½	— ¼
C Trust 7¼	900	$22⅜	22⅛	22⅛	+ ⅛
C Tung	2146	$18½	18⅛	18⅜	+ ⅛
CCablesy A	680	$18⅜	18¼	18⅜	+ ¼
Cdn Cel	4875	$7⅝	7½	7⅝	— ⅛
C Curtis	4000	71	70	71	+ 1
CG Invest	1300	$23	22¾	23	
C Hidroges	2000	475	460	460	—15
C Homestd	6925	$10⅛	10	10	— ⅛
C Hydro	1300	$11¼	11	11¼	+ ¼
Cl Bk Com	52493	$29⅛	28⅜	29	+ ¼
CIL	550	$21⅝	21½	21½	— ⅛
Cl Powr A	1200	160	160	160	+ 8
C Lencour	2000	10	10	10	+1½
CLl Pete	500	73	73	73	
C Manoir A	1000	$6¼	6¼	6¼	
C Marconi	22565	$9⅛	9	9	
C Merrill	8300	$20½	20⅜	20⅜	— ⅛
CNat R	8450	310	305	310	+10
C Ocdental	5650	$23½	22½	23½	+ ¼
C Ocdntl p	300	$28¾	28⅝	28¾	— ⅛
CP Inve	10650	$22⅞	22¼	22½	+ ¼
CP Inve pr	z50	$16	16	16	
CP Ltd	56428	$21⅜	21⅛	21¼	+ ⅛
CPL A p	450	$10⅝	10½	10½	
C Reserve	3100	$12¼	12	12⅛	+ ⅛
Cdn Sup O	3840	$65½	64⅜	65	— 1
Cdn Tire	1900	$28½	27⅝	28½	+ ½
Cdn Tire A	13531	$29⅛	28½	28¾	+ ⅜
C Ulties	1100	$17	17	17	
CU 10¼	980	$29¼	29¼	29¼	
C Util 9.24	500	$28¾	28¾	28¾	— ¼
C Vickers	600	$33	33	33	
Candel Oil	900	$18½	18	18½	+ 1
Canray	16400	215	210	215	+ 5
Canron A	200	$28¾	28⅝	28⅝	— ⅛
Cara	1700	$22	21½	21¾	+ ¾
Carl OK	8630	495	490	495	
Carl A p	345	$28¼	28¼	28¼	
Carma A	200	$12	12	12	— ½
Cassiar	1808	$10¾	10¼	10¾	+ ⅝
Celanese	5070	375	370	375	+ 5
Ctl Est A	550	$13	13	13	— ⅛
Cent Pat	500	155	155	155	
Chnclr	124	150	150	150	—10
Charter Ol	200	265	265	265	+10
Chib M	2500	39½	39	39	
Chieftan D	4235	$28	27½	27½	— ⅜
Chieftain p	160	$106	104½	106	— 3
Chimo	7000	135	132	132	— 3
Chrysler	3236	$12⅞	12¾	12¾	— ⅛
CHUM B	700	$11	11	11	+ ¼
C S 10¼	400	$12¾	12¾	12¾	+ ⅛
Cty Sv 8.32	200	$9¾	9¾	9¾	+ ⅛
Cty Sav 8¾	2800	$8½	8½	8½	+ ⅛
Coch Will	6300	72	70	70	+ 3
Cockfield	6700	490	490	490	
Coin Lake	3900	12	12	12	— 1
Coles Book	100	$22⅜	22⅜	22⅜	
Comb Met	23000	41	39	39	—1½
Cominco	30060	$27⅜	27	27¼	+ ¼
Com Cap	300	$6¼	6¼	6¼	
C Holiday I	545	$8⅜	8¼	8¼	— ⅜
CHlns A p	800	$27½	27½	27½	
Conduit A	200	420	420	420	+20
Coniagas	25500	92	84	87	+ 3
Con Bath A	946	$31	30¾	31	+ ½
Con Bath p	900	$18¾	18¾	18¾	— ¼
C Bath 68 w	600	$11⅛	11⅛	11⅛	— ⅜
Con Bldg	z10	345	345	345	
Con Fardy	6300	355	350	350	—10
C Durham	7000	87	83	84	— 2
C Marben	2000	53	53	53	+ 3
C Morisn	14000	172	165	165	— 1
Cons Pipe	800	$7½	7¼	7¼	— ¼
Cons Prof	2200	35	35	35	+ 2
C Rexspar	4000	69	69	69	+ 1
Con Textle	3400	285	275	285	+10
Con Distrb	19500	$16⅛	15⅞	16	
Cons Gas	13425	$19⅜	19⅛	19⅜	
Con Gas D	1350	$26⅜	26⅜	26⅜	
Control F	1100	$5¾	5¾	5¾	— ¼
Conwest	2100	$6⅞	6¾	6⅞	+ ⅛
Cooper C	z50	$8⅝	8⅝	8⅝	
Copeland	1000	8	8	8	
Corby vt	100	$26⅛	26⅛	26⅛	+ ⅛
Corp Food	520	$18	18	18	
Cr Food A	z5	$32	32	32	
Coseka R	9206	$6¾	6⅛	6⅛	
Costain Ltd	2100	$12⅜	12	12	
Costain w	100	$7½	7½	7½	— ½
Courvan	8000	15	14½	15	+ ½
Craigmt	400	375	375	375	— 5
Crain R L	1900	$11¾	11	11⅜	+ ⅜
Crestbrk	3500	$8⅜	8½	8½	
Crwn Life	z70	$57¼	57	57¼	
Crush Intl	1000	$14¾	14¾	14¾	+ ¼
Cuvier M	2000	42	42	42	
Cyprus	3000	$8¼	8⅛	8¼	
Czar Res	3350	$23⅞	23½	23⅞	+ ¼
D to G					
Dale-R	100	$12¾	12¾	12¾	— ⅜
Dalmy C	1200	$7½	7	7	— ½
Daon Dev	4301	$10	9¾	9¾	— ¼
Daon A	300	$7⅜	7⅜	7⅜	+ ⅛
D Eldona	52800	112	107	111	
Denison	3005	$79	77¼	78¾	+1½
Dicknsn	7058	$7⅛	6⅞	6⅞	— ⅛
Digtech	10500	200	200	200	
Discovry	13010	82	76	81	+ 1
Doman I	19030	$6¼	6⅛	6¼	+ ¼
Dome Mine	385	$95½	94½	94½	+ ½
Dome Pete	6175	$67¼	66	66¾	+ 1
D Bridge	8000	$25	24⅝	25	+ ¼
D Citrs A	200	$11½	11⅜	11⅜	— ⅛
DExplor	2500	23	22	23	+ 1
Dofasco A	1850	$28¾	28⅜	28⅜	— ⅜
Dom Store	3465	$18¼	18⅛	18¼	+ ¼
D Textle A	15900	$11½	11¼	11⅜	
Domtar	7850	$21¾	21¼	21½	
Domtar pr	100	$13¼	13¼	13¼	
Dunde Pal	1000	38	38	38	
Du Pont	2100	$14⅝	14⅜	14⅜	— ⅜
Dylex L A	3000	$13	12⅞	12⅞	
Dynamar	7411	174	171	174	
E-L Fin	6878	$13¼	12¾	13⅛	+ ¼
E-L Fin p	500	$13¾	13¾	13¾	— ¼
E-L Fin w	20237	169	150	160	+10
East Mal	1585	385	380	380	
East Sul A	500	240	240	240	
Ego Mines	47400	$8¾	8⅜	8⅜	— ½
Electro A	7300	390	380	385	
Elks Stors	800	$14	13½	13½	— ½
Emco	1400	$8¾	8⅝	8⅝	— ⅛
Emco w	1750	235	235	235	— 5
Extndcar	801	$13	13	13	— ⅛
Extd wt	200	$6	6	6	+ ⅛
Falcon C	9355	$5⅞	5½	5⅝	
Fibrg Nik A	18377	$27⅞	27¼	27¼	— ⅛
Fed Ind A	1800	$6	5⅞	6	
Fed Pion	z10	$30⅞	30⅞	30⅞	
Fidelity Tr	100	465	465	465	+15
Fidelty Tr p	150	$20¾	20¾	20¾	+ ¼
Finning T	600	$24⅞	24½	24⅞	+ ⅞
Fireco SA	100	295	295	295	+ 5
F City F wt	3600	390	385	390	+ 5
F Mar	2375	40	36	40	+6½
Foodex p	17519	$8⅜	8¼	8¼	
Ford Cnda	475	$74	74	74	+ ⅛
Francana	2000	$9¾	9½	9⅝	+ ⅛
Fraser A	z35	$38¼	37¾	38¼	
Fruehauf	2100	$9¾	9½	9½	— ¼
G M Res	3575	480	470	470	— 5
GSW Cl A	1000	$5¼	5¼	5¼	+ ⅛
GSW Cl B	800	$5¼	5¼	5¼	+ ¼
Gaz Metr	500	$6½	6⅜	6½	+ ⅛
Gen Baker	100	$7½	7½	7½	
G Distrb A	200	$6⅞	6¾	6¾	— ¼
GMC	5733	$75¼	75	75¼	+ 1
Genstar L	7385	$31½	31½	31½	
Gnstar 1.50	300	$31¼	31¼	31¼	+ ¾
Giant Yk	1102	$14½	14½	14½	— ½
Gibraltar	7300	$5¾	5⅝	5⅝	— ¼
Glendale	z150	80	80	80	
Goldund M	1500	35	35	35	— 1
Goodyear	700	$16½	16½	16½	
Graft G	17200	$32	32	32	
Granduc	2850	38	36	38	—1½
Gt Oil Sds	260	$7	7	7	
G L Nickl	2100	47	47	47	
GL Paper	435	$34½	34¼	34¼	— ¼
GL Pap w	1900	$5⅛	5	5⅛	— ⅛
GN Fin	300	174	174	174	— 1
GNGas A p	600	$20	19¾	19¾	+1⅛
Gt West S	1100	240	235	240	— 5
G Goose A	100	$8⅞	8⅞	8⅞	— ⅛
Greyhnd C	11500	285	285	285	— 5
Greyhnd	446	$20¼	20¼	20¼	
Guar Trst	4182	$8	8	8	
Guar Tr p	300	$20¾	20¾	20¾	
Guard Cap	410	$6¾	6¾	6¾	+ ¼
Gulf Can	34276	$30	29¾	29⅞	— ⅛
Gulfstrem	13500	80	78	80	— 1
H to L					
HCl Hldg	200	$8¼	8¼	8¼	
Halifax D	1300	240	230	240	+20
H Group A	500	$5¼	5¼	5¼	
Hard Crp A	200	340	335	340	+ 5
Harlequin	8250	$13	12⅞	12⅞	+ ⅛
Hatleigh	1300	$6⅜	6¼	6¼	
Hawker A	22150	$9	8⅞	8¾	+ ½
Hawker pr	z2	$67½	67½	67½	
Hayes D A	2000	$8¾	8¾	8¾	
Highmont	11687	90	81	90	+ 8
Holinger A	10200	$46	45	45	— 1
Home A	450	$43	43	43	
Home B	300	$39¾	39¾	39¾	— ¼
Hud Bay A	4970	$18⅜	18⅛	18¼	
H Bay Co	35980	$24⅛	23½	24	+ ½
HB Oil Gas	3525	$47⅛	47	47¼	— ⅛
Hu-Pam	3000	22	22	22	
Husky Oil	3600	$41⅜	41	41	
Husky A pr	100	$40⅛	40⅛	40⅛	+ ⅛
Husky B pr	150	$40⅛	40⅛	40⅛	+ ⅛
Husky E w	400	$21¾	21½	21¾	
Hydra Ex	1000	53	53	53	— 2
IAC	47438	$20⅛	19⅞	19⅞	
ITL Ind	1710	400	395	400	
ITL Ind pr	155	$20	20	20	+ ⅛
IU Intl	5850	$13⅞	13¾	13⅞	
Imasco A	7675	$35	34⅝	35	+ ½
Imasco A p	1300	380	380	380	
Imasco S p	100	$34¾	34¾	34¾	+ ¼
Imp Gen	3060	$22	21½	22	+ 1
Imp Oil A	63993	$21⅜	21	21⅛	
INCO A	36085	$19⅛	19	19	
Inco 7.85	1100	$25¼	25¼	25¼	
Indal	1300	$14	13¾	13¾	— ¼
Indusmin	1388	$11	10¾	11	
Inland Gas	3000	$11⅞	11¾	11⅞	+ ¼
Inter-City	14490	$7¾	7⅝	7⅝	— ⅛
Inter C B w	2400	490	485	485	—10
Int Div	250	225	225	225	
Intrmetco	2250	$9¼	9⅛	9¼	
IBM	368	$330	328	330	+ 2
Int Mogul	700	$5¾	5¾	5¾	
I Mogul A	800	$13⅞	13⅞	13⅞	— ⅛
Int Pipe A	18550	$16⅝	16½	16½	+ ⅛
Ipsco	1315	$17	17	17	
Irwin T A	25300	495	425	480	+50
Island Tel	z2	$15¼	15¼	15¼	
ISO	3300	166	165	165	+ 4
Ivaco A	1000	$11⅝	11½	11⅝	+ ⅛
Ivaco 8.85	100	$51	51	51	
Jannock A	355	$20¾	20¾	20¾	
Jannock B	z50	$20⅞	20⅞	20⅞	
Jannock 8	580	$15⅛	15⅛	15⅛	
Jannock w	237	$14	14	14	+ ¼
Jorex Ltd	1000	46	46	46	+ ½
Joutel	1000	6	6	6	— ½
Kaiser Re	5600	$15¼	15	15	— ¼
Kam Kotia	17500	320	300	300	—15
Kaps Tran	24400	176	172	172	— 1
Keeprite B	1387	$11	10¾	11	+ ¼
Kelsey H	750	$23½	23½	23½	
Kerr A A	22196	$15	14⅝	14⅝	+ ⅛
K Anacon	2000	20	20	20	
La Luz	3800	$8	8	8	
Labatt A	24115	$22¼	22	22¼	+ ¼
Labatt A p	110	$22	22	22	+ ⅛
Lab Min	1625	$44	44	44	+ 1
Lacana	19700	$7	6⅞	7	
Lacana w	3900	$5⅛	5	5	
Laidlaw A	1300	$15⅜	15¼	15⅜	+ ⅜
LOnt Cem	900	410	400	400	— 5
L Shore	1025	375	370	370	—10
Lakehead	500	25	25	25	+ 2
Lasitr Km	1000	40	40	40	
Laurasia	2500	32	30	30	— 1
Lau Fin	3250	$8⅝	8⅜	8½	— ⅛
Leigh Inst	4500	$7	6⅞	7	
LL Lac	2422	279	270	270	— 5
Livingsto	100	$26½	26½	26½	
Lob Co A	1900	435	435	435	
Lob Co B	115	425	425	425	+ 5
Lob Co pr	z15	$28⅝	28⅝	28⅝	
Lochiel	13400	305	295	300	
Logistec A	723	475	475	475	
Lost River	1500	46	46	46	
M to O					
MICC	2500	$11⅛	11	11	
MICC 8⅝	600	$25½	25½	25½	+ ¾
Maclarn A	450	$42¼	42¼	42¼	+ ¼
Mclan H A	175	$16¾	16¾	16¾	— ⅛
MB Ltd	15399	$22	21⅜	21¾	+ ¼
Madeline	6500	51	48	48	— 3
Madsen	1100	112	108	112	— 2
Magna Int	225	$28½	28½	28½	
Magna A	225	$29⅞	29¾	29⅞	+ ⅜
Magnason	1000	260	260	260	
Magnetcs	32969	216	206	206	—12
Maislin I	500	390	390	390	
Maistc Wil	600	275	270	275	+ 5
Man Bar	15600	112	102	112	+11
Maplex M	260	$7	7	7	
Maritime	738	$24	23¾	23¾	+ ⅛
Mar T 860	209	$11	11	11	
Mar T 940	246	$11¼	11¼	11¼	
Markboro	1500	$23¼	23¼	23¼	+ ⅝
Markel F	537	$5½	5½	5½	+ ⅛
Mass Fer	14977	$11⅞	11⅝	11¾	
Mas F A	2325	$20	19¾	19¾	+ ⅛
Mas F B	2300	$20	20	20	+ ⅛
Matchan	5500	19	18	18	
Matgmi A	911	$10¼	10	10⅛	+ ⅛
Mc Adam	6500	33	33	33	
McGraw H	1600	$8⅜	8¼	8¼	— ⅛
Mc Intyre	1300	$28	27½	27½	— ⅛
McLaghin	700	$8⅜	8⅜	8⅜	
McLghl 9 p	400	$23½	23½	23½	
McLghl w	900	375	375	375	
Melcor	3000	$11⅛	11	11	
Mentor	1100	275	270	275	
Mercantil	4335	$14	13⅞	14	+ ⅛
Merland E	19400	$8⅝	8½	8½	
Midcon	200	147	147	147	+ 2
Minrl Res	2320	158	155	155	+ 3
Molson A	5798	$20⅜	20	20	
Molson B	z8	$17⅞	17⅞	17⅞	
Mon Inv	100	$9½	9½	9½	+ ¼
Monenco A	775	$12½	12¼	12½	+ ½
Mtl Trust	3600	$18¼	18	18¼	+ ¼
Moore	5841	$36⅞	36⅝	36⅝	— ⅛
Multi Acc	40140	$5⅝	5¼	5¼	— ¼
Muncpl S L	200	$8⅛	8⅛	8⅛	— ⅛
Murphy	13900	$13⅜	13⅜	13½	
NBU Mine	2000	96	96	96	
NaChrs I	15300	62	61	61	
Nat Pete	6700	75	72	73	— 2
Nat Trust	200	$16⅝	16⅝	16⅝	— ⅜
Nemco	21900	300	291	291	— 3
Neomar	3000	157	157	157	+ 1
NB Tel	1441	$21	20¾	20¾	
NB Tel 1.85	z39	$22¼	22¼	22¼	
N Kelore	17000	17	16½	16½	—1½
N Provid D	1500	48	48	48	— 2
N Que Ragl	900	175	175	175	— 5
N Senator	2000	11½	11½	11½	
N York Oil	11100	240	236	236	— 4
Nfld LP A	500	$17⅞	17⅞	17⅞	
Nfld Tel	2200	$9⅞	9¾	9¾	
Newnor	2500	3	3	3	
Nick Rim	30900	32	30	30	— 2
Noma A	700	$9⅝	9¼	9⅝	+1¼
Noranda A	28316	$33¾	33¼	33⅝	+ ⅜
Norbaska	8500	50	48	48	— 1
Norcen	21805	$16½	16⅜	16½	+ ⅛
Norcn 150	1350	$26⅜	25⅞	26⅛	
Nordair A	560	$11½	11½	11½	
NC Oils	2628	$12⅜	11⅞	12¼	+ ¼
Nor Ct 270p	100	$35	35	35	— 1
Nor Tel	20670	$36⅞	35¾	36⅜	+ ⅜
NTecm B w	24200	$14¾	14⅜	14⅜	
Northgat	3400	$5⅝	5½	5⅝	+ ¼
NW Util p	z40	$49½	49½	49½	
N Beauc	1000	40	40	40	+ 5
Nowsco W	500	$55	54	55	+ ¼
Nu-Wst A	888	$16¼	16	16¼	+ ¾
Nu-Wst p	100	$20⅛	20⅛	20⅛	
Nudiama	11500	39	33	33	— 5
Nufort Res	2916	21	20½	20½	— ½
Numac	22260	$39	37⅝	38⅝	+ ⅞
OPI A	4000	$13½	13½	13½	
Oakwood P	11971	465	450	450	— 5
Obrien	5800	190	181	181	— 2
Ocelot A	1700	$14⅝	14½	14½	
Ocelot B	7170	$14½	14¼	14¼	— ⅜
Okanagan	300	$8	8	8	
Orchan A	2700	345	340	345	— 5
Oshawa A	7950	$8⅜	8⅛	8¼	— ⅛
Oxford A	100	$16¾	16¾	16¾	
P to S					
Pac Coper	2300	220	215	215	— 5
Pac Nth G	100	405	405	405	
Pac Pete	4260	$40⅞	40¼	40¼	— ¾
Page Pet	4100	$6½	6⅜	6½	
Page Pet 7	2820	$11½	11¼	11⅜	
Pamour A	95100	$6⅞	6½	6½	— ⅜
Pan Centr	3167	38	36	36	— 1
Pancana I	1400	151	145	145	—19
PanCan P	1235	$35⅛	34¾	35⅛	+ 1
Pango Gld	1100	65	65	65	+ 2
Patino N V	650	$16¼	16¼	16¼	
Pe Ben O	500	280	275	280	— 5
Pembina	41550	$7	6¾	6⅞	+ ⅛
Penant	127955	68	63	64	+ 2
Penningtn	200	$14⅛	14	14⅛	+ ⅛
P Dept S	3100	$5½	5¼	5½	
P Jewl A	1500	$13	13	13	+ ½
Petrofina	2500	$21½	21	21½	+ ¾
Petrol	9200	455	445	455	+10
Peyto Oils	3300	$8½	8⅜	8⅜	
Phillips Cb	700	$9	9	9	
Pine Point	750	$21	20¾	21	+ ¼
Place G	45200	107	100	100	— 2
Placer	6373	$24¾	24⅛	24⅝	+ ⅜
Pominex	3100	78	77	78	
Ponder	1000	180	180	180	—15
Pop Shops	3100	$6	5⅞	6	
Pow Corp A	835	$17½	17¼	17⅜	— ⅛
Prado Exp	10100	55	50	55	+ 5
Prairie Oil	900	$17⅝	17⅝	17⅝	+ ⅝
Precamb	10400	305	290	290	—10
Pre Cable	325	$10⅞	10½	10⅞	+ ⅜
Preston	1310	$18	17¾	17⅞	— ⅛
Price Co	3713	$15½	15½	15½	— ⅛
Prov B Can	2790	$15⅝	15½	15⅝	+ ¼
QMG Hldg	15000	55	51	53	— 1
Qasar Pet	4900	$12⅞	12	12	— ½
Que Sturg	67000	235	215	219	— 1
Que Tel 7¾	100	$19¾	19¾	19¾	+ ½
Radio IWC	110	$6⅛	6⅛	6⅛	
Ram	3500	$11⅞	11½	11⅞	+ ¼
Ranger	7340	$16¼	16	16	— ⅛
Rank Org	1500	$6	5¾	6	+ ¼
Rayrock	28350	209	197	200	+ 1
Readers D	100	$12½	12½	12½	— ⅜
Realty A	200	365	365	365	+ 5
Redpath A	1300	$15⅞	15⅞	15⅞	
Redstone	10000	61	59	59	— 1
Reed Pap A	12950	$9	8⅞	9	+ ¼
R Sth A	1615	$10⅝	10⅝	10⅝	
Reichhold	20992	$11	10¾	10⅞	+ ⅛
Reich 7¼ p	12650	$14	13¾	14	+ ⅛
Reich wt	798	$7⅛	7⅛	7⅛	
Reitman A	200	$17	17	17	— ¼
Res Servic	2400	265	265	265	
Revelstk	100	$9⅜	9⅜	9⅜	
Revelstk p	z40	$15⅜	15⅜	15⅜	
Revnu Prp	9443	121	116	116	— 5
Rileys D	2900	126	125	125	+ 1
Rio Algom	5103	$35	34½	34½	— ½
Rio 580 pr	400	$78	78	78	
Rolland	200	$8	8	8	
Roman	1470	$29	28	29	+1¼
Ronyx Cor	20100	250	225	240	+15
Rothman	1750	$23⅛	23	23⅛	+ ⅛
Rothm A p	314	$90	90	90	
Rothm 2p	2225	$19⅞	19⅝	19⅝	
Royal Bnk	12209	$33⅞	33½	33¾	
Royal Tr A	2168	$19¼	19	19⅛	
Russel H	1656	$11¾	11⅝	11¾	+ ⅛
Russel 9¼	850	$22⅞	22¾	22¾	
Ryanor	2000	6	6	6	— 1
St Fabien	6000	14	12	14	+ 2
Sandwell A	1100	$11	10¾	10¾	— ⅛
Sceptre	2800	$8	7⅞	8	
Schneid p B	z50	$11¼	11¼	11¼	
Scintrex	700	250	250	250	
Scot Lasal	500	210	210	210	—20
Scot York	12700	$7	7	7	
Scotts A	5100	$9¾	9⅝	9⅝	+ ¼
Scurry Rn	600	$22½	22½	22½	
Seagram	7827	$28⅞	28⅝	28⅞	+ ⅛
Seco Cem	21000	$10	10	10	+ ¼
Selkirk A	4300	$16¼	16¼	16¼	+ ½
Shaw Pipe	1300	$9	8⅞	9	
Shell Can	29929	$15¼	15	15	
Sherritt A	13550	$6⅜	6¼	6⅜	+ ⅛
Siebens	29960	$35½	34¼	35½	+ 1
Sigma	100	$40	40	40	— ½
Silvmq	16000	25½	25½	25½	— ½
Silverwd A	200	$8⅞	8⅞	8⅞	
Simco Erl	700	$7½	7½	7½	— ⅛
Simpsons	22439	$5⅞	5¾	5⅞	— ⅛
Simpson S	6210	$8⅛	8⅛	8⅛	+ ⅛
Sklar M	37150	214	192	213	+21
Skye Res	24300	$9	8¼	8½	— ⅜
Skyline H	2600	305	305	305	+ 5
Slater Stl	2900	$11	10¾	11	+ ¼
Slater B pr	100	$14	14	14	
Sogepet	1000	125	125	125	
Southm A	300	$25½	25¼	25½	+ ½
Spar Aero	5995	$8⅝	8½	8½	
Spar Aero p	975	$17⅞	17½	17½	— ⅛
Spooner	500	48	48	48	
St Brodcst	11696	$14¾	14⅛	14⅜	— ⅛
Stand I A	400	$13½	13⅛	13⅛	+ ⅛
Stelco A	11986	$27	26⅞	26⅞	
Steep R	1600	273	273	273	+ 9
Stinbg pr	z20	$64	64	64	
Strathrn A	800	122	121	122	— 3
Sud Cont	2000	36	36	36	— 1
Sulivan A	4425	242	236	240	
Superior E	1500	50	50	50	— 2
Surpass C	280	$6½	6½	6½	+ ¼
T to Z					
Teck Cor A	1812	$7	6¾	6¾	
Teck Cor B	3633	$6½	6⅛	6½	+ ⅜
Teledyne	400	$77⅝	74⅛	74⅛	
Tex Can	9279	$47⅜	47	47⅜	+ ⅝
Txsgif	2350	$23½	23	23	— ¾
Thom N A	12410	$15¼	15	15¼	+ ⅜
Thom N pr	z50	$46¼	46¼	46¼	
Tombill	1500	57	57	57	— 2
Toromont	2647	410	411	410	— 5
Tor Dm Bk	73221	$20⅝	20⅛	20⅛	— ½
Torstar B	505	$16½	16⅜	16⅜	— ⅛
Tor Sun	2775	$13⅞	13⅝	13⅞	+ ¼
Total Pet	12175	$14⅞	14⅝	14¾	— ⅛
Total P A p	800	$29¼	29⅛	29¼	+ 1
Totl Pet w	10000	$6⅛	5⅞	5⅞	— ⅛
Traders A	2314	$19⅛	19	19⅛	+ ¼
Tr 10¼	2200	$12¼	12¼	12¼	
Trader 69 w	600	$6⅜	6⅜	6⅜	— ⅛
Tr Can Res	24200	199	190	190	—10
Trns Mt A	2640	$9⅜	9⅜	9⅜	+ ⅛
Transair	100	180	180	180	— 5
TrC PL	109375	$18⅜	17¼	17¾	— ½
TrCan B pr	120	$40¼	40¼	40¼	
TrCan C pr	600	$59	59	59	— 1
TrCan D p	400	$57	56½	56½	—1⅛
Travlway	5100	$13⅛	12⅞	13⅛	+ ¼
Treco Inc	200	480	480	480	
Trimac A	2600	$21⅞	21⅛	21⅞	+ ⅝
Trimac wt	900	$14	13¼	14	+ ¾
Trin Chib	57000	17	14	14½	+1½
Trinity Res	12681	410	400	410	
Trizec Crp	120	$14½	14½	14½	— ¼
Turbo Cl A	8050	$6¾	6½	6¾	+ ¼
Turbo Cl B	26200	$6	5⅝	6	+ ⅛
Ulster Pet	18200	142	135	136	— 4
Ultramar	1900	$6	6	6	+ ⅛
Unican S	5165	310	300	310	+ 5
Unicorp F	1200	175	175	175	— 5
Un Ac 1p	z40	$52½	52½	52½	
Un Carbid	325	$17⅞	17¾	17¾	
UGas A	4200	$11⅝	11⅜	11⅝	+ ⅛
UGas 5½	z10	$39	39	39	
UGas 8¼	300	$25½	25¼	25¼	— ¼
Union Oil	9950	$19	18¾	19	+ ⅛
U Canso	3500	$10⅞	10⅝	10⅝	— ¼
U Keno	1510	$10½	10¼	10¼	— ¼
Un Reef P	4000	25	24	24	— ½
U Siscoe	850	$8⅛	8⅛	8⅛	
Un Tire A	300	215	215	215	
UWbn 6¼p	200	$36½	36½	36½	—1½
UW OG	4100	65	60	60	— 5
Univr Gas	7400	$11	10¾	11	+ ½
Venpower	2000	95	95	95	— 5
Verstl Cor	19860	$9½	9¼	9¼	
Verstl Cor p	3610	$14⅞	14¾	14¾	
Ver C w	102850	250	214	250	+8
Vespar	4000	27½	27½	27½	+ ½
Vestgron	300	$10⅝	10⅝	10⅝	+ ⅛
Vic G A	685	$32¼	31¼	32¼	+ ⅛
Villcentre	1500	$5¾	5⅜	5¾	
Voyager P	1800	$13⅞	13¾	13¾	+ ⅛
Vulcan Ind	200	$8⅜	8⅜	8⅜	— ⅛
Walax A	500	$11¾	11⅜	11⅜	+ ⅛
Walk GW A	7920	$35½	35⅜	35⅜	
Wardair	15025	440	400	400	—50
Warn Can	100	$7⅞	7⅞	7⅞	— ⅛
Wrintn	19100	129	124	125	
Weldwod	1300	$17⅞	17⅝	17⅝	
Wstburne	24875	$34⅛	33¾	33⅞	
Wcoast Pt	5950	$12⅞	12¾	12¾	— ⅛
W Pet A p	120	$25¼	25¼	25¼	— ¼
Wcoast T	13666	$12⅛	12	12⅛	
Wcost 8½ p	z20	$55¼	55¼	55¼	
Wcoast w	65577	310	299	310	+10
W Bcas A	400	$11¼	11¼	11¼	
West Mine	17700	410	400	410	+10
W suppls	z50	$14¾	14¾	14¾	
Westmill r	6900	3	3	3	
Weston	4550	$19⅝	19⅜	19⅝	+ ⅛
Wstn 4½p	100	$59	59	59	— ½
Whithorse	2160	405	400	400	— 5
Whonok A	8902	$7⅜	7⅜	7⅜	
Wilco	27000	24½	22	24	+ 2
Willroy	150	285	285	285	— 5
Windfall	3500	9	9	9	+ ½
Woodreef	23050	47	45	45	— 2
Woodwd A	100	$18⅝	18⅝	18⅝	
Wrlwid	2500	$7⅛	6⅞	7⅛	+ ¼
Wr Harg	166	130	130	130	— 5
Y&R Prop	500	$20½	24½	24½	+ ¼
Yk Bear	35550	$7¾	7¼	7⅜	+ ¼
York Cons	1000	60	60	60	+ 7
Y Lambton	1050	40	40	40	— 2
Yukon C	5500	265	262	262	+ 2
Zellers A	7410	$9⅞	9¾	9¾	— ⅛
Trust Units					
BBC R un	1501	$16⅞	16¾	16⅞	+ ⅛
BBC R wt	100	460	460	460	+20
BM-Rf un	5575	$15½	15⅜	15⅜	— ⅛
C Perm un	950	$8⅜	8⅜	8⅜	
C Realty u	2194	$8½	8⅜	8½	+ ⅛
TD Realty	1825	$27	27	27	

"A" LICENSE TROLLER

37 feet — well equipped — registered tonnage 7.89 presently situated at Tofino, B.C. — for immediate sale — appraised at $60,000.00.

Offers must be received by August 11 — subject to prior sale.

OFFICIAL ADMINISTRATOR FOR THE COUNTY OF VICTORIA
302-61s View St. Victoria, B.C. V8W 1J5

The Province of British Columbia

SENIOR MANAGER — LONG-TERM CARE PROGRAM

For **Ministry of Health, Community Health Programs, Victoria,** to directly supervise managerial staff (Headquarters Office Manager/Manager, Long-Term Care Registry) and consultive staff (child and adult facility licensing/planning); to develop information systems, interpret statistics and submit comprehensive reports; to handle licensing, invesigations and draft amendments to legislation.

Qualifications — Appropriate post-secondary diplona/university degree and some related experience; OR extensive related supervisory experience; ability to deal and communicate effectively and demonstrated capability as senior level administrator; good knowledge of pertnent legislation.

Salary — commensurate with qualifications and experience.
Quote Competition 78: 862A-01
Closing Location — Victoria
Closing Date — August 16, 1978

Positions are open to both men and women. Canadian citizens are given preference. Obtain and return applications at address below, unless otherwise indicated.

Province of British Columbia
Public Service Commission
544 Michigan Street, Victoria, B.C. V8V 1S3

The Province of British Columbia

AUDIT ACCOUNTANTS
Ministry of Consumer & Corporate Affairs, Vancouver

Competition 78: 2031-01
For **Credit Unions, Co-operatives and Trust Companies,** to handle complex assignments, examine applications for registration of Trust Companies and advise on amalgamations, liquidations, and operational matters; to advise on inspection procedures, represent Ministry at meetings and act for Superintendent when necessary. Salary — $21,564-$23,452

Competition 78:2023 -01
For **Operations Branch — Registrar of Travel Agents,** to conduct complex audit and assessment duties involving travel agents, travel wholesalers and cemetery companies pursuant to existing legislation; to conduct investigations, compile reports and speak at public and related business meetings.
Return applications for above TWO positions to Public Service Commission, 800 Hornby St., VANCOUVER, V6Z 2C5.

Ministry of Agriculture
Competition 78:1424A-01
In Victoria, to assist in analyzing requests for financial assistance under "Farm Products Industry Improvement Act," ensuring funds used as approved and inspect related financial statements, as well as accounts/records of other agricultural organizations.
Return Application for above position to VICTORIA.
Salary $19,704-$23,316 (above 2 positions)

Qualifications — Applicants for ALL positions preferably should have a professional accounting designation and considerable accounting/auditing experience; good knowledge of pertinent legislation.
Closing Date — August 16, 1978

Positions are open to both men and women. Canadian citizens are given preference. Obtain and return applications at address below, unless otherwise indicated.

Province of British Columbia
Public Service Commission
544 Michigan Street, Victoria, B.C. V8V 1S3

Vancouver

VANCOUVER (CP) — Prices were mixed in moderately active trading Wednesday on the Vancouver Stock Exchange. Volume was 1,964,012.

Gregory Industries led traders in the industrials, gaining .35 at $3.10 on 8,800 shares and Computrex Centres was unchanged at .20 on 5,000. Athabasca Columbia was down .05 at $2.10 on 4,100.

On the resource and development board, Coseka was unchanged at $6¼ on 50,000 shares and Silver Chief Minerals was up .15 at .85 on 49,200. San Jacinto Exploration was up .00½ at .38 on 42,500.

Abella led traders on the curb exchange, gaining .12 at $1.02 on 68,500 shares and Cascadia was unchanged at .25 on 65,000. Rebel Develpments was unchanged at .30 on 42,000.

Vancouver Stock Exchange—Aug. 9
Complete tabulation of Wednesday transactions. Quotations in cents unless marked $. Net change is from previous close of same lot type.

Stock	Sales	High	Low	Close	Net Ch'ge
Resource and Development					
Aaron	200	260	250	260	+10
Agassiz	23200	155	150	150	—3
Amber	14600	38	34	38	+1
Andex	500	12	12	12	
Anglo Bo	2800	212	210	212	+2
Arcdia	24500	16	11½	14	+3
Avino	9000	32	30	32	
Azure	3900	105	105	105	
Barier R	17500	46	45	45	
Bath N	5000	37½	35½	36	
Bimorl	2500	140	140	140	+4
Benson	2000	23	23	23	
Bow Rvr	12000	20	19	20	—1
Bucnr	1600	51	51	51	
BX Dev	1900	440	430	435	+10
Caldnia	11500	112	100	112	
Calico	500	6	6	6	
Camro	1500	30	27	27	
C Barr	1150	240	235	240	+5
Canalta	500	23	23	23	
Carolin	4700	300	275	275	—20
Castle	2000	175	175	175	+5
Celico R	500	200	200	200	+10
Charitn	21500	70	68	70	
Cheyen	10400	390	375	390	+20
Claymr	10500	53	51	51	
Colby	15550	93	91	93	+1
Clonial	500	120	120	120	
Cmaplx	5500	300	290	300	
C Five St	39780	250	210	245	+40
Cns Klco	6000	35	34	34	
C Slv Rg	9500	36	36	36	
C Silver	500	50	50	50	
Cop Gnt	3500	9	9	9	
Copr Lk	3000	11	11	11	
Coseka	50000	$6¼	6¼	6¼	
Coynex	2500	60	60	60	
Cream S	2000	16	16	16	—2
Cube Re	6500	36	34	34	—2
Dankoe	800	200	200	200	
David	12350	205	197	197	—3
Delta	1000	110	100	110	+10
Dual res	8240	97	92	95	—2
Eagle R	5000	21	21	21	
Focus R	1300	$6½	6½	6½	
Forum	6332	56	55	55	
Frehld	1000	50	50	50	
Futurty	12964	30	29	30	
Galvstn	16400	134	131	131	—3
Gbritar	1400	$5¾	5¾	5¾	
Global	11000	30	28	28	
Goldblt	1000	68	68	68	
G Gate	1500	53	53	53	
Gldn Std	8300	13	12	13	
Gld Rvr	1000	14	14	14	
G Hercul	8590	122	115	118	—5
Grnind	500	11	11	11	
Grndst	3500	70	70	70	
Hallmk	500	24	24	24	
Hecate	2000	63	63	63	—2
Hihawk	3000	22	22	22	+2
Hmont	3625	92	87	92	+12
Holofi	14400	45	40	40	—5
Host	4000	68	68	68	—1
Imp Met	2000	30	30	30	
Intrcp	300	210	210	210	—5
Intgold	1000	75	75	75	
Int Baltr	6540	800	765	785	— 5
Itl Bmc	5500	48	45	48	+2
IShesta	800	136	136	136	+1
Kamad	5500	40	37	39	—1
Kndahr	7500	64	62	64	—1
Keith	10000	60	60	60	
Kindx	34000	24	24	24	—1
La Teko	1667	70	70	70	—2
Laco	2300	35	35	35	
Laura	2000	7½	7½	7½	
Lion Mn	17100	80	70	80	+2
LMC R	20120	13	11½	13	+1½
Logtng	100	210	210	210	—10
Lornex	1220	$14¼	14	14¼	
LP Ind	16000	28	25	25	
MCP R	4800	105	100	103	—2
M M Prc	700	25	25	25	
Mnchst	2000	70	65	65	—5
Mark V	900	102	95	100	
Mvrck	10800	77	75	75	—2
Mconel	10250	62	58	58	—4
Mid Mtn	z600	22	20	20	
Mi—Lo	1450	110	110	110	—5
Mirmit	6500	44	44	44	
Mt Grnd	34300	195	165	175	+10
Mos Crk	4000	88	87	87	—1
Mtn Stat	7200	360	340	360	+15
Mndee	1000	90	90	90	+5
Musto E	4900	170	167	167	+12
NW G p	2504	235	230	230	
N Cinch	1500	130	130	130	
N Frontr	14900	260	250	255	+4
Nw Min	500	52	52	52	—3
N Nadna	z125	33	33	33	
Ni Cal	21900	$11⅝	11¼	11½	
No 6 Mot	z400	44	44	44	
Norco	1000	60	60	60	
Nthair	23750	350	330	335	—15
N Hart re	12500	18½	17	17	—2
N Bullon	3000	12	12	12	
NW Vent	1000	71	71	71	
Norwih	4000	56	54	56	+1
Nu Engy	4000	390	380	390	+25
Pac Cas	2500	70	65	70	+10
Pac Cyp	23900	92	90	92	+6
Pcifc Rs	2000	14	14	14	+1
P Acher	35500	54	50	52	—2
Pthfndr	7500	33	31	33	+2
Pegsus	2500	118	115	118	—2
Peso Slr	z300	6	6	6	
Piper	2700	470	460	460	—5
Plains P	4000	41	41	41	
Pondry	1000	12½	12½	12½	
Prince	1000	9½	9½	9½	
Prism	8800	345	320	340	—5
QC Exp	10000	45	43	44	—1
Qtsino	7700	35	35	35	+2
Ramco	3000	33	33	33	—1
Ramm	23100	82	70	82	+12
Rhodes	11500	53	48	48	—3
Rio Plat	7000	40	40	40	
Riviera	500	9	9	9	
Rosmc	2500	21	20	20	
Sabina	6500	90	85	90	+1
Sna Res	7000	26	25	25	—1
S Jcinto	42500	38	37	38	+ ½
Seafrth	9500	34	34	34	+4
Secrtrt	3000	14	14	14	
Seneca	1000	70	70	70	
Shimar	z250	10	10	10	
Sheba	6000	34	32	32	—4
Shield	1000	60	60	60	
Silmil	6500	21	19	19	
Silvana	6500	260	250	255	—5
Slvrdo	3000	22	20	22	
S Chief	49200	85	68	85	+15
S Christi	11000	35	33	34	—3
S Spring	6000	22	22	22	+1
S Stndrd	5370	50	48	48	—2
Slocan	1500	52	51	51	—2
Sonc Ry	8000	20	20	20	
Stall Lak	1500	50	50	50	
Stampd	1000	395	390	390	—10
Suzie	4000	63	61	62	+1
Sydney	1400	80	80	80	—3
Syn frc	7000	135	125	135	—3
Tcoma	15000	70	69	69	—1
Tint Slv	4000	64	62	64	+4
Torngn	2500	117	115	115	—1
Trnsclt	6160	70	70	70	
Tricor	1000	20½	20½	20½	
Tyee	1500	41	41	41	+1
UCbrge	500	20	20	20	—2½
UFC	z20	14	14	14	
U Hrne	1500	225	225	225	+10
U Wstld	16000	215	205	215	+4
Vally Co	500	$8	8	8	+ ¼
Wlcm N	800	142	140	140	—5
W Mines	3500	410	405	410	+10
W Ring H	125	190	190	190	
Wn Wrn	14250	105	100	100	
Wharf	5000	30	25	30	
Wndmll	1000	57	57	57	
Ykn Rev	2500	39	39	39	+2
Yukn Gd	z100	42	42	42	
Zenore	1000	36	36	36	
Warrants and Rights					
Ambr wt	3000	9½	9	9	
Barier w	25000	7	6	6	— ½
Caldn wt	16000	19	15	18	+3
Cube Wt	4500	2½	2½	2½	— ½
I Baltr w	16500	121	115	115	—10
Lion Wt	3000	13	12	13	
Mc pl w	41000	11	10	10	—1
MCP Wt	2000	39	38	39	—1
mirmt w	8000	5	5	5	
P Cyp w	2000	4	4	4	
Rhod wt	200	8½	8½	8½	
Suzie wt	5500	12	12	12	
Syn wta	1000	35	35	35	
U Hern w	400	60	60	60	
INDUSTRIALS					
Ambsd	700	100	100	100	—5
Athbsc	4100	215	210	210	—5
Balco	900	$8	8	8	
Block Br	550	$9	9	9	
Cdn Jvln	500	125	125	125	
Comput	5000	20	20	20	
Daon Dv	600	$10	9¾	9¾	— ⅜
Doman	2200	$6¼	6⅛	6⅛	+ ⅛
Goldie A	250	465	465	465	—20
GN Land	1200	52	52	52	—3
Gregry	8800	310	265	310	+35
Grouse	3000	70	69	70	
H Roach	800	120	120	120	
Imprl A	1300	$21¼	21¼	21¼	
I Hydro	z100	82	82	82	
Intrpub	1800	395	385	395	
M B	500	$21⅞	21⅝	21¾	
Madill	z50	$15¾	15¾	15¾	
NW Spts	200	365	365	365	
Sartoga	700	475	465	465	—10
Seabrd	100	$11	11	11	
V Cornat	2500	$9⅜	9⅜	9⅜	
V Corn A	100	$14¾	14¾	14¾	
Warrants and Rights					
Bk BC rt	z5	130	130	130	
VANCOUVER CURB EXCHAGE					
Abella	68500	105	81	102	+12
Acacia	2500	30	30	30	
Alcum	2000	76	76	76	
All Star	1000	45	45	45	—1
Allwest	9500	79	78	79	+3
Amca	1800	100	100	100	
Amigo S	3000	36	36	36	
Aries	8300	80	75	77	+2
Ariz silv	500	43	43	43	
Ascot	3000	50	47	50	
Ashcrft	4000	40	34	34	—6
Astra	1500	60	60	60	—1
Aurus	6000	35	32	32	—2
Avance	2600	65	64	64	—1
Bianca	1000	51	51	51	—2
Bonevil	500	11	11	11	+2
Brican	1500	33	33	33	—2
Burdos	10000	27	27	27	
Bur Gld	2000	20	20	20	+3
Bute	10500	75	69	69	—5
Carvn D	1000	41	41	41	
Carder	3000	54	53	54	+2
Casc Re	65000	25	24	25	
Chanel	21500	46	44	46	+3
Cobre	3500	31	31	31	—1
Cinola	3000	79	77	77	
Con Min	500	22	22	22	—1
Crescn	5500	68	65	68	+2
Cusac	5200	41	41	41	
Cyclon	2000	82	82	82	
Darva R	1000	40	40	40	—7
Decker	2000	160	160	160	—1
Delta rf	500	58	58	58	
Diana	z100	22	22	22	
Dorita	5000	70	70	70	
Dune Ml	500	30	30	30	+3
Dungan	2000	50	50	50	
Edina	16000	105	90	101	—4
El Coco	4500	27	26	27	+ ½
Envoy	27000	23	20	20	—1
Farrah	5200	120	110	110	—15
GBX Mn	5000	17	17	17	—1
Gavex	5000	26	26	26	
Gold An	1000	80	80	80	
Gn Smrk	500	40	40	40	
Grnwd	12700	110	107	110	+2
Grove E	28500	65	60	65	+3
Hercon	4000	130	130	130	
Hesca	2500	19	19	19	
Icoast R	9000	93	90	90	—5
I Wellin r	z200	92	92	92	
Iona Svr	3000	98	96	96	
Kindke	6000	18	17	18	
Lanter	1000	30	30	30	
Mabee	500	14	14	14	—2
Maggie	2000	65	50	50	—20
Meridn	2500	27	26	26	—1
Mns Dor	2000	30	30	30	
Mngrm	5500	40	40	40	
Mtneer	5500	80	79	79	—1
Nahatl	1000	15	15	15	
Orina	1500	12	12	12	
Osec A	4300	230	228	230	+5
Pan Arc	11000	385	370	375	+10
Paulsn	6000	50	48	48	+1
Philco R	2000	55	55	55	
Poney	3000	29	28	29	+1
Reactr	13500	26½	25	26½	+1½
Rebel	42000	34½	30	30	
Regncy	2000	260	260	260	+5
Rich Hil	14500	12	12	12	+1½
Richrk	10000	31	28	31	+1
Risby T	1000	65	65	65	
Rvr Mtn	3000	22	22	22	—1
Santa S	2700	35	33	33	—2
Seatu	9000	72	67	70	+2
Shelter	6000	120	115	115	
Sunrise	1000	39	39	39	
SS Icecr	1000	46	46	46	—2
Thdr Ck	1500	215	210	210	—10
Tormx	1500	100	95	100	
Totem	500	35	35	35	—1
Trident	500	52	52	52	
Tri Star	1650	525	490	490	—50
TRV Mn	3000	140	140	140	
Un Gunn	800	50	50	50	
Vantag	500	70	70	70	
Veronx	6100	120	115	116	+1
Viscont	7000	40	40	40	
Westfrt	13400	140	125	135	+10
Westly	2000	49	49	49	
Wstmnt	8625	58	57	57	—2
TOTAL VOLUME					1,964,012

Money

The bank's purchase price of U.S. funds in this area Wednesday, according to the Royal Bank of Canada, was 1.1320 for cash, 1.1325 for travellers cheques and 1.0920 for coins. Their selling price was 1.1455 for cash and 1.1425 for cheques.

MONTREAL (CP) — U.S. dollar in terms of Canadian funds closed Wednesday down ¼ at $1.1340. Pound sterling was up 63-100 at $2.2107. In New York, the Canadian dollar was up 19-100 at $88.18 and pound sterling was up 1 5-100 at $1.9495.

Nominal selling price of other monies in Canadian funds: Australia dollar 1.3240; Austria schilling .0795; Bahamas dollar 1.1400; Barbados dollar .5730; Belgium convertible franc .03650; Bermuda dollar 1.1400; Brazil cruzeiro .0659; Bulgaria lev 1.2527; China renminbi .6810; Czechoslovakia crown .2200; Denmark krone .2085; East Carribean dollar .4260; France franc .2615; Germany mark .5735; Greece drachma .0328; Hong Kong dollar .2440; Hungary forint .0284; India rupee .1450; Italy lira .001365; Jamaica dollar .7280; Japan yen .006080; Kuwait dinar 4.1263; Mexico peso .0520; Netherlands guilder .5275; New Zealand dollar 1.2075; Norway krone .2185; Poland zloty .0255; Portugal escudo .0260; Romania leu .2431; Saudi Arabia riyal .3278; South Africa rand 1.3137 Spain peseta .01507; Sweden krona .2585; Switzerland franc .6735; Trinidad and Tobago dollar .4780; U.S.S.R. ruble 1.5974; Venezuela bolivar free .2662.

London

LONDON (CP) — Closing stock quotations Wednesday in new pence unless pounds are indicated, x-indicates that quotations includes dollar premium based on latest conversion rate, 0.6423. Associated Brit Foods 76; Babcock and Wilcox 145; Bass Charrington 169; BICC 126½; xBlyvoors 472½; BOC International 75½; Boots 226½; Bowater 204½; Brit Am Tomb 326½; Brit Assets Trust 87½; Brit Petroleum 860; xBroken Hill Prop 468⅞; Buffels £13 13-16; Burmah Oil 69; xCanadian Pac stgx 14⅝; xCharter Cons 154½; Cons Gold 197½; Courtaulds 124; De Beers 450½; Distillers 199; Dunlop 75; EMI 148½; xF.S. Geduld 24¼; Gen Elec 303½; Glaxo 612½; Grand Metropolitan Hotels 118¼; Gr Un Stores 318; Guest Keen 284½; Hawker Siddeley 234; Hoover 276½; ICI 398½; Imp Tob 85¾; Kloof 812½; Marks and Spencer 164; Metal Box 369; Minorco 192; xPhillips 950; Pilkington Bros 568½; Plessey 105; Rank A 266; Rio Tinto Zinc 241½; Roan Consol 74; Sel Trust 446; Second Scott Inv 115; Shell T and T 577½; Tanganyika 175½; Thomson 262½; Thorn 394; Tube Investments 408; Ultramar 275½; Unilever 542; Union Corp 308; Vaals £20½; Vickers 183½; Western Driefontein 33½; Western Deep Level 12⅛; xWest Mines 94; W Holding 27½; Woolworth 70½; Zambian Copper 16⅞. **Bonds:** Brit Transport £64⅞; Brit Cons 21⅛; Treasury 8½ 94; War Loans 31½. The Financial Times industrial index 516.2, up 9.2.

Grain

WINNIPEG
(Quotations in metric tons.)

	Open	High	Low	Close	Tue.
Flax					
Oct	231.50	233.80	231.50	233.80	230.20
Nov	230.50	232.20	230.50	232.20	229.50
Dec	229.40	231.40	229.40	231.40	227.90
Rapeseed Vancouver					
Sep	288.00	289.50	288.00	289.00	287.00
Nov	263.00	265.80	262.90	265.80	262.00
Jan	263.00	264.50	263.00	264.50	261.50
Barley					
Oct	71.00	71.20	71.00	71.10	71.00
Dec	71.15	71.50	71.50	71.50	71.50
Mar	—	—	—	71.50	70.50
Oats					
Oct	71.10	71.10	71.00	71.00	71.10
Dec	71.40	71.40	71.40	71.40	71.10
Mar	—	—	—	70.50	70.50
Feed Wheat					
Oct	95.50	95.90	95.50	95.90	95.50
Dec	92.30	92.40	92.30	92.40	92.30
Mar	—	—	—	90.30	90.30
Rye					
Oct	89.50	89.90	89.50	89.70	89.00
Nov	—	—	—	89.50	89.50
Dec	87.90	88.80	87.90	88.50	87.90

CHICAGO

	Open	High	Low	Close	Ch'ge
Wheat					
Sep	3.08	3.11¾	3.08	3.11¼	+.03½
Dec	3.05½	3.08	3.04¼	3.07½	+.02
Mar	3.04	3.06¼	3.02½	3.04¾	+.01
Corn					
Sep	2.17½	2.19¾	2.17	2.18¾	+.02¼
Dec	2.24¼	2.26	2.23½	2.24¾	+.01¼
Mar	2.33¼	2.34	2.32	2.33½	+.01¼
Oats					
Sep	1.24¾	1.26¾	1.24	1.25¼	+.01¼
Dec	1.32½	1.34¾	1.32	1.33¼	+.02
Mar	1.40¾	1.42	1.39¼	1.41	+.01½
Soybeans					
Aug	6.09	6.19	6.09	6.18¾	+.14½
Sep	6.05	6.09½	6.04	6.09¼	+.08
Nov	5.98	6.01	5.95½	6.00¼	+.05½
Soybean Oil					
Aug		23.65	23.45	23.59	+ .16
Sep		22.85	22.56	22.78	+ .15
Oct		22.25	22.00	22.15	+ .15
Soybean Meal					
Aug		159.50	158.00	159.30	+1.70
Sep		160.20	158.50	160.10	+1.70
Oct		160.80	159.10	160.80	+1.70

Gold

LONDON (AP) — Closing gold prices Wednesday in U.S. dollars an ounce: London-207.25; Paris-206.73; Frankfurt-208.12; Zurich-208.375; Hong Kong-204.62.

Silver

Closing basic price of 1,000-ounce certificates in the Victoria area, according to the Scotiabank, $5.48 U.S. bid per troy ounce and $5.53 asked. Previous day $5.50 and $5.54.

Montreal

CLOSING AVERAGES

	IN	UT	BA	CO	PA
Chge	+0.60	—0.57	—0.62	+0.21	+0.39
Wed.	200.23	184.68	287.06	207.38	132.52
Pr close	199.63	185.25	287.68	207.17	132.13
Wk ago	193.33	181.47	283.76	201.65	127.26
Mth ago	170.31	170.40	275.14	188.73	113.73
78 high	200.23	185.25	288.95	207.38	132.52
78 low	162.70	158.65	228.01	170.78	90.88

Volume 683,566

More finance pages 11, 12

Livestock

CALGARY (CP) — Receipts at the Calgary Public stockyards Wednesday totalled 930 head. A variety of all classes of slaughter cattle traded moderate to active from local buyers on slaughter steers and heifers while slaughter cows met a good local and export demand. Slaughter steers sold 50 cents higher with strong feeder-packer competition for two way feeder slaughter steers in the 1000-pound class. Slaughter heifers sold $1 higher to return to last week's closing prices. Slaughter cows and bologna bulls sold fully steady. A1-2 steers over 1,000 pounds 61-62.50; A1-2 under 1,000 pounds D-61.50; A1-2 heifers over 850 pounds 55-57.50; A1-2 under 850 pounds 55-56. D2cows 40-42; D3 38-40; D5 36-38. Feeder cattle: 1,000 pounds short keep feeder steers in good demand from local buyers at steady prices. Feeder heifers per 800 pounds also traded steady. Good feeder steers over 1,000 pounds sold 61-67; 700-800 pound steers 63-69. Good feeder heifers over 800 pounds 55-61.50

Imasco Limited

Notice is hereby given that the Directors of Imasco Limited have declared the following dividends:

Dividend No. 327

Class A convertible common shares — quarterly dividend — 31 cents per share

Class B convertible common shares — quarterly tax-paid dividend — 31.45cents per share

Dividend No. 2

Redeemable, convertible cumulative preference shares, Series A — quarterly dividend — 43.75cents per share

Dividend No. 133

6% cumulative preference shares — semi-annual dividend — 14.60cents per share

The dividends are payable September 29, 1978 to shareholders of record at the close of business on August 31, 1978. Dated at Montreal, Quebec, this 3d day of August, 1978.

By order of the Board, Paul K. Ryan, Secretary

An Address You Will Be Proud of
At a Price You can Afford

TOD HOUSE
In Oak Bay
2323 HAMIOTA

A steel and concrete building offering large delightfully proportioned suites all with 2 complete bathrooms and internal fully equipped laundries. Fireplaces. Sea, stores and recreation within easy walking distance.

PRICES FROM $65,000
OPEN TUES.-SAT. 1:30 TO 4:00
H. Blake in Attendance
Call 598-3321

JACK MEARS
OAK BAY REALTY LTD.
7-20x

Mutual funds

TORONTO (CP)—Recent prices of investment funds supplied by The Investment Funds Institute of Canada Wednesday. They are the net asset value per share or unit (NAVPS) last circulated by the fund in accordance with its pricing practice as contained in the prospectus of the fund. n—no sales charge, x—U.S. Fund, y—delayed NAVPS, xd—ex-dividend.

AGF Group		Income	5.17
Amer Grwth	5.84	Resource	5.35
Cdn Gs Egy	20.91		
Cdn Sec Gth	6.74	**Non Members**	
Cdn Trusteed	4.65	Assoc Inv	6.61
Corp Invest	6.52	yBeaubran	4.60
Corp Inv Stk	6.79	**CSA Mgmt Gr**	
Gwrt Equity	10.43	Goldfund	5.47
Japan	14.95	Goldtrust	3.08
nMoney Mkt	10.00	**Canagex Gr**	
Special	5.53	yBond	9.57
All Canadian Grp		Fund	11.79
Compound	7.07	Internatnl	9.59
Dividend	7.53	yMortgage	10.26
Northn Egy	4.71	Capital Grth	13.04
Revenue Gth	4.35	xChase	6.90
4000	4.92	ynComCp Mg	10.15
Bolton Tremblay		**Desjardins Gr**	
Cda Cumul	8.09	yCanadian	8.10
Internatnl	8.98	yHypothecq	4.38
vPld Resourc	5.55	yInternatnl	8.62
yTaurus	9.61	yObligatns	5.19
Calvin Bullock Gr		yQuebec	4.13
Acrofund	1.53	yPEP	2.25
Banner Fund	5.38	nySpec	6.53
CIF	4.80	**Dixon Kreg Gr**	
Cambridge Group		Dixon, Kreg	7.98
yIntl Energy	2.95	Heritage	2.51
yIntl Grwth	5.25	Vanguard	8.10
yIntl Income	3.79	**Dreyfus Group**	
yNat Res Gth	4.73	Inc	13.67
yUnivest	6.54	xInternatnl	17.17
yGrowth	8.05	ynDynamic	10.24
Ciag Inv Group		yDomin Comp	8.90
ynCo-opera	11.40	nExecutv Can	7.30
ynLdmk GF	11.65	nExecutv Intl	1.69
Confed Group		xFld Trend	26.49
Dolphin Eqty	5.68	nFst Cdn Mg	10.40
yDolphin Inc	5.15	Fiscon Fund	5.96
Cundill Value	5.73	nHarvard	8.47
Eaton-Bay Group		**Industrial Gr**	
Commwth	18.99	Indust Amer	3.24
Growth	12.32	Indust Div	6.21
Income	4.62	Indust Eq	8.84
Internatnl	12.92	Indust Gth	5.81
Leverage	5.84	Indust Incm	10.76
Venture	6.20	Indust Pens	31.69
Viking	5.84	ynJones Hewrd	5.24
Guaranty Trust Gr		**Keystone Gr**	
ynInv Equity	7.96	Cus K-2	5.60
ynInv Income	4.23	Cus S-1	18.87
ynMortgage	10.46	Cus S-4	5.55
Guardian Group		Polaris	3.72
Enterprise	1.03	xLex Rsrch	16.12
GIS Comp	14.43	xManhatn	2.96
GIS Income	3.97	yMaritime Eq	2.69
yGwth Fnd	13.26	Marlborough	6.94
North Amer	5.44	Natrusco	14.66
Mutual Acu	6.43	ynNA Trst BT	10.02
Mutual Inc	5.29	**NW Group**	
Sec Income	9.41	yCanadian	5.15
World Equity	7.29	yEquity	9.73
Investors Group		xOne Wm St	15.87
yDividend	7.53	xOppenhmr	6.75
yGrowth	12.02	**Pemberton Gr**	
yInternatnl	7.49	nPacific Div	6.56
yJapan	14.42	nPacific Ref	5.54
yMortgage	5.01	nPacific US	5.57
yMutual	5.71	**PHN Group**	
yProvidt Stk	5.84	yBond	10.95
yRetiremnt	6.42	yCanadian	10.34
Planned Invest Gr		yDiv Income	10.45
Cda Cumul	8.09	Fund	21.51
yPld Resourc	5.55	yPooled	34.39
yTaurus	9.61	nRRSP	15.47
Pret et Revenu Gr		**PMF Managmnt**	
American	12.06	nPension Mu	7.46
Canadian	7.23	nXanadu Fnd	4.75
Fonds H	4.99	nPutnam	11.77
Retraite	7.63	**Sterling Group**	
Principal Gr		Equity	6.64
Collective	9.41	yMortgage	5.12
Growth	5.78	xTech	9.34
Venture	5.21	Temple Gth	19.26
Prudential Gr		yTradex	14.12
Growth	6.56	**Trans Canada Gr**	
Income	5.32	A	5.61
Savings Inves Gr		B	58.35
American	12.06	C	11.00
Canadian	7.23	Special	4.45
H Fund	4.99	**United Group**	
Retiremnt	7.63	yAccumula	4.30
Scotiafund Gr		yAccumula R	4.68
Scotiafund	1.03	yAmerican	1.92
Scotiafd Mtg	1.02	yCont Mortg	5.18
United Bond Share		yHorizon	3.18
yRovFund	7.27	ySecurity	4.68
yRovFnd Inc	5.09	yVenture	3.28
Universal Group		yVenture Ret	5.02
Equity	10.95	yWestern Grth	5.75

Bonds

TORONTO (CP) — Prices were higher in active trading on the Canadian bond market Wednesday. The short end of the market rose five cents. Mid-, long-term and provincial issues gained one-eighth of a point. Corporate issues remained the same. Day-to-day money was available at 8⅞ per cent.

9 1/2 per cent Why Earn Less?

City Trust
5 Year Guaranteed
Investment Certificates

Interest paid annually

CITY TRUST

Rates for more frequent interest payments available on request.

City Savings and Trust
724 Fort Street
Victoria, B.C. V8W 1H2
Phone: 383-4141

More for your money

Member of Canada Deposit Insurance Corporation

IF . . .

you are concerned about inflation and your "guaranteed" dollar savings

THEN . . .

you may wish to consider:

INDUSTRIAL GROWTH FUND

From Dec. 31, 1967 to Dec. 31, 1977 — 384.8% TOTAL RETURN

TEMPLETON GROWTH FUND

From Jan. 1, 1964 to Dec. 31, 1977 — 861% NET GAIN

GREAT PACIFIC MANAGEMENT CO. LTD.

Please provide me with information on these investments.

NAME .....

ADDRESS .....

MAIL TO: 905 HILLSIDE AVENUE, VICTORIA, B.C, V8T 1Z8,

OR PHONE 383-4178

8-9x

Options

Closing prices of all traded options. Sales unit is 100 shares. (Trans-Canada options combine Montreal and Toronto exchange option trading):

Options		Vol	Int	Last	Close
Abitibi	Feb $15	10	286	165	$14¾
Abitibi	Nov $15	10	188	115	$14¾
Alcan	Feb $30	1	116	$8½	$36½
Alcan	Feb $35	27	76	$4¾	$36½
Alcan	Feb $37½	5	98	$6¼	$36½
Alcan	Aug $37½	22	127	$4¼	$36½
Alcan	Nov $30	12	220	$7¾	$36½
Alcan	Nov $35	46	130	$3¾	$36½
Alcan	Nov $37½	16	346	$5½	$36½
Asama	Jan $10	8	25	$9⅞	$19
Asama	Jan $20	30	347	$3	$19
Asama	Apr $20	4	55	$4	$19
Asama	Apr $17½	2	32	$4⅞	$19
Asama	Oct $15	24	665	$4⅝	$19
Asama	Oct $20	401	1174	$2	$19
Asama	Oct $17½	2	435	$7	$19
Asama	Oct $17½	13	688	$3⅛	$19
Brscn A	Feb $15	4	149	$2¼	$16¼
Brscn A	Feb $17½	13	309	75	$16¼
Brscn A	Aug $15	13	392	130	$16¼
Brscn A	Aug $17½	8	23	$3¾	$16¼
Brscn A	Nov $17½	401	400	45	$16¼
Bk Mtl	Feb $22½	3	542	$2¾	$23⅛
Bk Mtl	Nov $20	23	602	$4	$23⅛
Prov BC	Aug $14¾	20	10	75	$15⅝
Prov BC	Nov $14¾	22	187	100	$15⅝
CP Ltd	Feb $20	16	325	$2⅞	$21¼
CP Ltd	Feb $22½	9	7	130	$21¼
CP Ltd	Aug $20	17	535	125	$21¼
CP Ltd	Nov $22½	25	26	80	$21¼
Dom MOct	$95	2	2	$7	$94½
D Pete	Jan $70	2	187	$7	$66¾
D Pete	Apr $70	3	47	$9¼	$66¾
D Pete	Oct $55	10	129	$14	$66¾
D Pete	Oct $60	1	251	$9½	$66¾
D Pete	Oct $65	2	319	$6⅝	$66¾
D Pete	Oct $70	22	370	$4¼	$66¾
Ho OA	Apr $45	1	1	$4	$43
IOil	AFeb $20	67	611	$2⅞	$21⅛
IOil	AFeb $17½	6	98	$4½	$21⅛
IOil	AFeb $22½	26	59	150	$21⅛
IOil	AAug $20	136	822	120	$21⅛
IOil	AAug $17½	20	44	$3¾	$21⅛
IOil	AAug $22½	2	447	1	$21⅛
IOil	ANov $20	169	1396	190	$21⅛
IOil	ANov $17½	14	213	$4	$21⅛
IOil	ANov $22½	89	117	80	$21⅛
IPipe	AFeb $15	1	100	175	$16½
IPipe	AFeb $17½	30	90	55	$16½
IPipe	AAug $15	5	5	140	$16½
IPipe	ANov $15	15	80	160	$16½
MB Ltd	Feb $20	6	331	$3¼	$21¾
MB Ltd	Feb $22½	11	56	145	$21¾
MB Ltd	Aug $20	29	346	175	$21¾
MB Ltd	Nov $15	2	28	$6⅞	$21¾
MB Ltd	Nov $20	30	497	$2⅝	$21¾
OB Ltd	Nov $22½	5	5	$8	$21¾
Moore	Feb $40	4	168	135	$36½
Moore	Aug $35	5	24	$2	$36½
Mas F	Feb $12½	1	113	130	$11¾
Mas F	Aug $15	10	243	1	$11¾
Mas F	Nov $10	10	86	$2⅝	$11¾
Mas F	Nov $12½	12	257	75	$11¾
INCO	AFeb $20	34	521	175	$19
INCO	AFeb $17½	14	149	$3¼	$19
INCO	AFeb $22½	3	65	80	$19
INCO	AAug $20	4	549	20	$19
INCO	AAug $17½	12	196	165	$19
INCO	ANov $20	17	466	120	$19
INCO	ANov $17½	4	332	$2½	$19
NorcnFeb	$15	15	514	$2¾	$16½
NorcnFeb	$17½	421	166	120	$16½
NorcnAug	$15	2	792	140	$16½
NorcnAug	$17½	2	21	$4	$16½
NorcnNov	$15	253	452	5	$16½
NorcnNov	$17½	26	999	$2⅛	$16½
Noran A	Feb $35	802	240	75	$16½
Noran A	Feb $27½	2	7	$2¾	$33½
Noran A	Feb $32½	10	120	$8	$33½
Noran A	Nov $25	4	28	$4¼	$33½
Noran A	Nov $27½	3	63	$9¼	$33½
Noran A	Nov $32½	5	68	$6½	$33½
Nor TelOct	$30	1	76	$3	$33½
Pac P	Aug $40	17	38	$5⅞	$36⅝
Pac P	Nov $35	5	335	100	$40¼
Pac P	Nov $40	1	125	$6⅛	$40¼
Shell C	Feb $15	10	312	$3	$40¼
Shell C	Aug $15	17	304	145	$15
Shell C	Nov $15	13	167	30	$15
Stico	AFeb $27½	5	419	100	$15
Stico	AAug $25	20	133	170	$26⅝
Stico	AAug $27½	20	214	180	$26⅝
Stico	ANov $27½	5	15	$4½	$26⅝
Stico	ANov $25	10	72	10	$26⅝
TrC	PLFeb $15	5	316	$2¾	$26⅝
TrC	PLFeb $20	15	288	115	$26⅝
TrC	PLFeb $17½	19	74	$3½	$17¾
TrC	PLAug $15	10	16	90	$17¾
TrC	PLAug $17½	23	316	$2	$17¾
TrC	PLNov $15	1	10	$3	$17¾
TrC	PLNov $20	43	73	85	$17¾
TrC	PLNov $17½	5	171	$3⅝	$17¾
SegrmOct	$22½	57	68	70	$17¾
Total volume	1981.	141	633	175	$17¾
Total open interest	47038.	1	7	$6½	$28¾

Alberta

Complete tabulation of Wednesday transactions. Quotations in cents unless marked $. Net change is from previous board-lot closing sale.

Stock	Sales	High	Low	Close	Ch'ge
Acroil	237	111	111	111	
Barons	20000	33	32	33	—2
Bearcat	800	400	390	400	+45
Calwest	7000	80	80	80	
Obas	1400	270	270	270	
Cinnibar	500	71	71	71	+6
Clairpine	1000	43	43	43	
Clearport	14600	265	245	260	+15
Cochrane	5167	$5¾	5½	5¾	+ ¼
Commercl	24000	63	60	61	+1
Concept	300	400	400	400	
Conventurs	1200	$7¼	7	7⅛	
Flin Flon	500	38	38	38	—5
Gold Lake	2200	200	200	200	
Howesound	2000	43	43	43	
Jaguar	2562	25	25	25	+7
Kinfla	1200	150	150	150	
Madison	2500	20	20	20	+2
Mideast	3000	20	20	20	—2
Missu	4300	125	120	120	—5
NRG	2200	400	395	400	+5
New 44	1500	$6⅛	6	6⅛	+ ⅛
New Gatewy	1000	185	182	182	+2
Nth Cont	6000	7½	7½	7½	— ½
North Rim	5700	105	97	97	—11
Oilex	1000	225	225	225	
Omega	1500	270	255	255	+5
Penstar	16000	37	36	36	
Peregrine	10500	125	125	125	—5
Rangeco	300	$8	8	8	
Rio Alto	1500	385	360	360	—20
Seagull	8300	400	390	400	
Sparrow	3500	85	80	80	—10
Troy	37200	255	240	245	+5
Turbo Wt	11300	201	170	201	+26
Univ Explor	3900	274	265	265	—5
Univ Uran	500	270	270	270	—5

Total sales: 206,962.

Commodities

	Open	High	Low	Close	Ch'ge.
Silver, New York (per 100 oz.)					
Aug	550.40	550.40	550.40	549.00	——
Sep	557.00	557.50	549.00	551.70	—5.00
Dec	569.50	569.80	561.00	563.50	—5.00
Copper, New York (per 100 lbs.)					
Sep	64.00	65.00	63.90	64.95	+1.35
Dec	65.70	67.00	65.70	66.70	+1.30
Jan	66.30	67.00	66.05	67.30	+1.30
Plywood, Chicago (per 1,000 sq. ft.)					
Sep	217.20	217.60	214.20	217.40	+ .40
Nov	201.80	202.30	199.50	202.00	+ .30
Jan	200.00	200.20	197.90	199.80	+ .30
Lumber, Chicago (per 1,000 bf.)					
Sep	219.50	220.80	217.60	220.70	+2.00
Nov	196.20	197.90	195.20	197.80	+2.10
Jan	191.10	191.80	190.20	191.40	—1.00
Porkbellies, Chicago (per 100 lbs.)					
Aug	52.32	52.32	52.32	52.32	—2.00
Feb	58.00	58.50	57.37	57.37	—2.00
Mar	56.82	57.72	56.82	56.82	—2.00
Gold, Chicago (per oz.)					
Aug	——	——	——	203.80	——
Sep	209.70	210.40	206.00	206.40	—3.00
Dec	214.50	215.00	210.50	210.80	—3.20
Gold, Winnipeg (per oz.)	Open	High	Low	Close	Tue.
Oct	211.00	211.00	207.50a	207.50b	210.80a
Jan	215.50	216.00b	212.30a	212.50b	215.50a
Apr	218.80	218.80	217.70a	217.80a	220.60a

Free Chequing
Overdraft Protection
High Interest
Helpful People

Everything you always wanted in a chequing account. Get full details at the nearest office of

VICTORIA PUBLIC SAVINGS Credit Union

547 Michigan Street 382-5105
710 Broughton Street 385-1437
1601 Blanshard Street 388-5554

TransCanada explanation

CP's shares coveted by various

TORONTO (CP) — Amid rumors of a possible takeover, James Kerr, chairman of TransCanada PipeLines, said Wednesday various organizations may be interested in buying shares of his company.

While he did not identify the organizations, Kerr said in a prepared statement that these groups are interested in buying the 13 per cent of TransCanada owned by Canadian Pacific Investments Ltd. of Montreal.

He said he has been advised that Canadian Pacific, largest individual shareholder in TransCanada, has been approached by "various organizations who might be interested in the acquisition of these shares."

Canadian Pacific may be "receiving proposals which might lead to the sale of these shares." He did not elaborate.

Reports that Alberta Gas Trunk Line Co. Ltd. and Alberta Energy Co., have made an offer to buy the Canadian Pacific shares have been denied by the two Calgary-based companies.

TransCanada shares have been trading briskly recently which has helped to fuel speculation that the company, sole shipper of Western Canadian natural gas to Quebec, Ontario and U.S. markets, may be on the verge of a takeover.

In the last week, more than 500,000 of TransCanada's shares changed hands with the price per share increasing more than $1 to $17.

Dollar decline ends at home

LONDON (AP) — The U.S. dollar continued its decline on European foreign exchanges Wednesday, hitting record lows against the West German mark and Swiss franc and pushing the price of gold to record highs in London and Zurich.

But the dollar rebounded in late New York trading and finished with a slight gain there. Dealers said it was buoyed by news that the Swiss cabinet would meet next week to consider the problems caused by the continuing rise of the Swiss franc against the dollar and other currencies.

The dollar hit 1.66925 Swiss francs in Zurich on Wednesday, down from the previous low of 1.69075 reached Monday. Tuesday's price was 1.69395. The dollar finished the day at 1.6820 Swiss francs, a record closing low.

The sharp rise of the Swiss franc—about 10 per cent during the last four weeks—against the dollar and most other Western currencies is a threat to the export-oriented Swiss economy. Swiss goods sold abroad rise in price as the franc becomes more valuable.

In New York, the dollar closed at 1.9870 marks, up a bit from 1.9858 on Tuesday, and at 1.6915 Swiss francs, up from Tuesday's 1.6865.

The dollar had been worth 4.00 West German marks through most of German's period of recovery after the Second World War. One Frankfurt dealer said his bank expects the dollar to fall to 1.90 marks within four weeks.

Late rates for the dollar in other major financial centers, with Tuesday's late rates:

In London it took $1.94895 to buy a British pound late Wednesday compared to $1.93255 late Tuesday.

The dollar closed in Tokyo at 187.60 yen, up slightly from 187.375 yen at Tuesday's close. The record low of 184.30 yen was hit one week ago at the end of an eight-day plunge.

Blueberries boom crop

HALIFAX (CP) — The Nova Scotia blueberry crop now being harvested is expected to surpass last year's 8.2-million pounds, which was worth a record $5 million, Agriculture Minister Jack Hawkins said Wednesday.

Hawkins said that with 18,000 acres in production, lowbush blueberries closely rival apples as the province's number one fruit crop.

Metals

LONDON (AP) — Closing metals Wednesday in pounds sterling a metric ton; silver in pence a troy ounce:

Copper spot 726-727; copper future 745.5-746.

Tin spot 6,620-6,630; tin future 6,530-6,540.

Lead spot 323-323.5; lead future 328-328.5.

Zinc spot 322.5-323; zinc future 332-332.5.

Silver spot 284.4-284.7; silver future 291.9-292.1.

15%
INTERIM MORTGAGE FUNDS REQUIRED
NORTHERN PACIFIC REALTY
ROBERT ELLIS
479-1687
8-3

Roots

For thirty years now, we have grown with Victoria to be our city's largest professional broker.

As we move further afield, we do not forget our roots.

We continue to provide service with integrity, the basis of our Victoria success.

We're proud of our roots. Let us work for you - today.

HARBORD INSURANCE
VICTORIA • VANCOUVER • CALGARY • EDMONTON
MEMBERS OF Assurex INTERNATIONAL

CORNER PROPERTY

- OFFSTREET PARKING
- FOUR STORES POSSIBLE
- LIVE IN POSSIBLE
- BUSY STREET

FULL PRICE $135,000.00

INCLUDES THRIVING GROCERY, BUSINESS AND EQUIPMENT

REALSPAN PROPERTIES LTD.

See
JOHN ADDICOTT
477-8232 (Evenings)
388-6454
8-9

CORDOVA BAY
VALLEY VIEWS $74,900

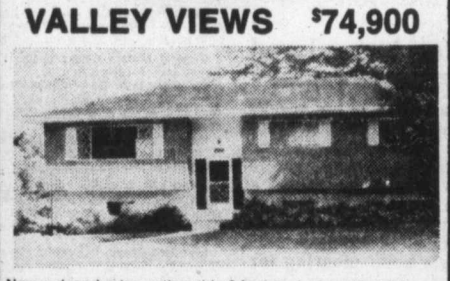

New reduced price makes this 3 bedrm. home with full basement a real winner. Quiet location on lovely street on Cordova Ridge with delightful views over apple orchards and the Highland Mountains. Generous LR with feature fireplace wall and gleaming oak floors. Carpeted 3 bedrms. up plus 1½ bathrms. Kitchen with EA. Full bsmt. with family rm, office and plenty of undeveloped area. Large semi-private lot. Priced to sell. MLS 32651.

PHIL WARREN
477-7291 (Bus.) 658-5411 (Res.)
D.F.H. REAL ESTATE LTD.
REAL ESTATE NETWORK
8-10

THE FINAL PHASE IS AVAILABLE . . .

SPENCER CASTLE, 2930 COOK ST.

Perhaps the very ultimate in Condominium living, situated on four acres of parklike setting.

OPEN DAILY 1:30 - 5 P.M.
OR CALL 386-6762, 384-4013
LANDMARK PROPERTIES

SPENCER CASTLE

OVER HALF SOLD IN ONE MONTH!

Look for the Classic Canopy

Overlooking Oak Bay and the Oak Bay Marina - one of Victoria's most exclusive locations.

Luxury apartment homes, built with all the extra design features and meticulous craftsmanship that are typical of Park Pacific's many fine projects.

Priced from $110,000.

Look for the classic blue canopy at 1375 Newport Avenue.

Call now for appointment to view: 598-4224 (between 12:00 and 8:00 p.m.) or 383-4124.

The Newport Beach
Another quality development from Park Pacific.

What summer doldrums?

TORONTO (CP) — Summer doldrums is a term financial analysts and writers trot out in late spring, use throughout the summer, then retire when cool fall days spark a resurgence in stocks market trading.

But not this year in Toronto.

The 25.92 million shares that changed hands on the Toronto Stock Exchange last week added up to the highest weekly tally since before Christmas. And the value of the shares traded hit $276.43 million, an all-time record.

Trading statistics for the month of July showed 82 million shares sold for $832.3 million, up 25.8 million shares and $238.3 million from a year earlier. August figures are expected to show a similar jump.

But analysts seem unable to agree on an explanation for the mid-summer boom.

They point to oil and gas discoveries in the West Pembina area of Alberta, uranium finds in Saskatchewan and the increases in first-half corporate earnings reports.

On the other side of the ledger, however, is the lowered value of the Canadian dollar which is hovering around 88 cents in United States funds, high unemployment and inflation. Each of these would usually be considered reason for a declining market.

A steady climb at New York has sparked gains during the last two weeks. But the Toronto market has been breaking records dating back to early 1974 since mid-May. The TSE 300 index closed Wednesday at 1,221.45, highest since the week-ending March 22 of that year.

The number of shares traded Wednesday totalled 4.63 million, almost twice the 2.36 million sold the same day a year ago but not a remarkable feat this summer. Sales totalled 6.18 million on Aug. 3 and 5.17 million two days earlier.

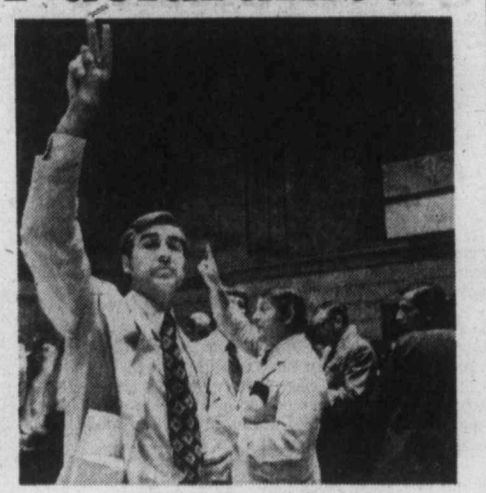

It's just like Christmas

By the end of July, a total of 533.8 million shares had been traded with value adding up to $5.22 billion, an increase of 213.9 million shares and $2.02 billion over the same period of 1977.

If the trend continues summer doldrums will become an archaic expression.

Earnings

Algoma Central Railway, six months ended June 30: 1978, $3,19,000, 95 cents a share; 1977, $2,057,000, 63 cents.

Canadian General Electric Co. Ltd., six months ended June 30; 1978, $11,482,000, $1.40 a share; 1977, $10,139,000, $1.24.

Canadian General Investment Ltd., six months ended June 30: 1978, $2,233,265, 58 cents a share; 1977, $2,266,578, 59 cents.

Crown Life Insurance Co. Ltd., six months ended June 30: 1978, $6,978,000, no share figures available; 1977, $3,155,000.

Cyprus Anvil Mining Corp., six months ended June 30: 1978, $4,461,000, loss, no share figure available; 1977, $2,056,000, 27 cents.

Douglas Leaseholds Ltd., six months ended June 30: 1978, $102,751, 13 cents a share; 1977, $95,445, 12 cents.

Genstar Ltd., six months ended June 30: 1978, 1978, $29,300,000, $2.22 a share; 1977, $27,100,000, $2.14.

Granby Mining Corp., nine months ended June 30: 1978, $1,795,000, loss, no share figures available; 1977, $29,000, loss.

Granisle Copper Ltd., nine months ended June 30: 1978, $749,000, loss, no share figure available; 1977, $104,000, three cents.

Guaranty Trust Co. of Canada Ltd., six months ended June 30: 1978, $2,173,000, 32.6 cents a share; 1977, $1,922,000, 28.8 cents.

Hamilton Group Ltd., year ended April 30: 1978, $1,905,277, 85 cents a share; 1977, $1,341,902, 60 cents.

Hawker Siddeley Ltd., six months ended June 30: 1978, $4,923,000, 56 cents a share; 1977, $5,131,000, 58 cents.

Moore Corp. Ltd., six months ended June 30: 1978, $38,907,000, $1.39 a share; 1977, $35,251,000, $1.26.

Norcen Energy Resources Ltd., six months ended June 30: 1978, $29,609,000, $1.30 a share; 1977, $23,281,000, $1.16.

Petrosar Ltd., three months ended June 30: 1978, $2,500,000, loss; no 1978 figures.

Prenor Group Ltd., six months ended June 30: 1978, $1,581,755, 97 cents a share; 1977, $2,025,373, $1.25.

Third Canadian General Investment Trust Ltd., six months ended June 30; 1978, $874,498, 44 cents a share; 1977, $847,464, 42 cents.

Thomson Newspapers Ltd., six months ended June 30: 1978, $25,530,806, 51.1 cents a share; 1977, $21,011,992, 41.9 cents.

OPEC denying rumors about new price-rise

NEW YORK (AP) — Officials of the Organization of Petroleum Exporting Countries are denying published reports the oil cartel plans a special meeting next month to raise oil prices.

"We do not know anything here about an extraordinary meeting," OPEC spokesman Hamid Zaheri said in Vienna Wednesday. The organization's next regular meeting is scheduled for December.

Zaheri's statement echoed one made Tuesday in New York by OPEC Secretary-General Ali Jaidah, who said "There hasn't been a final decision made on whether there will be a meeting next month."

According to the reports, OPEC would meet Sept. 19 at Taif, Saudi Arabia, to raise prices five per cent in the first half of 1979.

OPEC oil ministers are concerned about the declining value of the U.S. dollar, the currency they use for oil pricing. An OPEC study is said to have found that the current $12.70-a-barrel price of oil is actually worth only $7.70 because of the dollar's decline in value on world foreign exchange trading.

CLARK and CORDICK LTD.
2503 Douglas Street
• Feeds • Seeds • Fertilizers
• Garden Supplies
Your "PURINA"
PET PRODUCTS DEALER
DOG MEAL 20 Kg. $10.95
CAT CHOW 10 Kg. $7.75
More In Store Promotions

Island Saw Co.
617 Chatham Street 385-5500

Dividends

Celanese Canada Ltd., $1.00 pfd. 25 cents; $1.75 pfd. 43.75 cent; both payable Sept. 30, record Aug. 18.

Corporate Foods Ltd., 15 cents; $2.75 pfd. A 68.75 cents, Oct. 1, record Sept. 14.

Crown Life Insurance Co., 34.5 cents, Sept. 30, record Sept. 8.

Dale Ross Holdings Ltd., 13 cents, of which six cent payable Sept. 15, record Aug. 25 and seven cents Oct 16, record Aug. 25; six per cent pfd. series A 15 cents, Sept. 15, recrd Aug. 25.

Doman Industries Ltd., 12 cents, plus extra of 12 cents, Oct. 16, record Sept. 29.

Drummond McCall and Co. Ltd., class A 27.5 cents; class B 27.5 cents; both payable Sept. 22, record Sept. 8.

General Motors Corp., $1.00, U.S. funds, Sept. 9, record Aug. 18.

Guaranty Trust Co. of Canada, four cents, Sept. 1, record Aug. 18; eight per cent pfd. series A 40 cents, Oct. 31, record Oct. 16.

Hawker Siddeley Canada Ltd., class A 10 cents; class B 10 cents; both payable Oct. 16, record Sept. 26.

Imaco Ltd., class A 37 cents; class B 31.45 cents; six per cent pfd. 14.6 cents, semi-annual; five per cent pfd. 43.75 cents; all payable Sept. 29, record Aug. 31.

Investors Group, 12.5 cents; class A 12.5 cents; class B 12.5 cents; class C 12.5 cents; five per cent 1969 series 31.25 cents; all payable Nov. 1, record Oct. 12.

Maple Leaf Mills Ltd., 19.32 cents, a decrease of 0.18 cents, Oct. 2, record Sept. 15.

Moore Corp. Ltd., 33 cents, U.S. funds, Oct. 2, record Sept. 1.

Quebec Telephone, 42.5 cents; 4¾ per cent pfd. 23.75 cents; 7¾ per cent pfd. 38.75 cents; $1.68 pfd. B 42 cents; all payable Oct. 1, record Aug. 31.

Victoria and Grey Trust Co., class A 34.3 cents; class B 34.3 cents; both payable Sept. 15, record Sept. 1; pfd. A 66.875 cents, Nov. 1, record Oct. 6.

Mooring ordered

MONTREAL (CP) — Imodco, Inc., of Los Angeles, a unit of the Dominion Bridge Co. Ltd. subsidiary, Amca International Corp., has received an order valued at about $3.5 million from Pemex, the state-owned Mexican oil company, for a single point mooring terminal. The terminal, to be used by tankers to ease offshore discharge of oil, will be installed near Mazatlan on Mexico's west coast next spring.

Pumps ordered

TORONTO (CP) — Borg-Warner (Canada) Ltd. has been awarded a $12-million contract to supply pumps for nuclear power plants of Ontario Hydro near Bowmanville, Ont. The 16 primary heat transport pump will be supplied by the Byron-Jackson division of Borg-Warner.

COLONY MOTOR INN 8-5
THE SIDE DOOR IS OPEN AND THE GIRLS ARE BACK

COMPARE!
Buy this 1978 Pinto Pony 2 DR.
Stock No. 1791
for $3752
AND YOU BUY ALL OF THESE FEATURES . . .
• 2.3 litre 4 cylinder engine
• 4-speed manual transmission
• front disc brakes
• rack and pinion steering
• wheel covers
• underseal
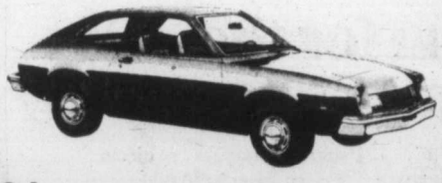
31 miles per gallon (city)*
43 miles per gallon (highway)*
Value and reliability you can believe in. The 1978 Pinto meets or exceeds all Canadian and U.S. Safety standards
*TRANSPORT CANADA RATINGS
8-10
peter pollen ford
YATES AT COOK
384-1144

CAPITAL
IN SIDNEY 9819 Fifth St. NEW HOURS Open Mon.-Friday 9 to 9, Sat. 9 to 6 Sundays and Holidays 10 to 6
SUPER FOODS NOW WE HAVE TWO STORES TO SERVE YOU BETTER
50 WEST BURNSIDE OPEN DAILY 9-9
Prices Effective Aug. 10, 11, 12 We reserve right to limit quantities
WE'VE DONE SOME PRICE BUSTIN'!
SCHNEIDER'S HEAD CHEESE 12-oz. Bowl 99¢
SCHNEIDER'S FRIED CHICKEN Whole or Legs 2-lb. Box 3.29
MEDIUM CHEDDAR CHEESE lb. 1.69
CANADA GR. A BEEF Sirloin Steak lb. 2.89
CLUB STEAK lb. 2.89
T-BONE STEAK lb. 3.19
PORTERHOUSE STEAK lb. 3.29
RED ROSE ICED TEA Fruit Flavors 24oz. 1.89
HIGH LINER — FROZEN GOLDEN BATTER COD 14-oz. 1.49
WEST VALE — FROZEN GREEN PEAS 2 lbs. 79¢
SUNBURST CUP-O-NOODLE Vegetable or Shrimp flavor 63¢
BICK'S PICKLES
Whole Dill with Garlic or Without Garlic 32-oz. 99¢
Polish Ogorki 32-oz. 99¢
Yum Yum 32-oz. 1.09
Sweet Mixed 32-oz. 1.09
McCAIN FROZEN DEEP 'N DELICIOUS PIZZA SUPREME 1-lb., 2-oz. 1.59
ALLEN'S DRINKS Orange Apple Grape etc. 48-oz. 49¢
PUREX Bathroom Tissue 4-ROLL PACK 99¢
CANADA NO. 1 LOCAL LETTUCE 29¢ ea.
B.C. GROWN MUSHROOMS 99¢ lb.
HAWAIIAN PINEAPPLE 69¢ ea.
PARAMOUNT FLAKED LIGHT TUNA 6-oz. 79¢
KADANA TEA BAGS 100 Bags — Cello Pack 1.59
MISS MEW CAT FOOD All Flavors — 6-oz. 4 FOR 89¢
A.B.C. POWDERED DETERGENT 6-Litre King Size 1.79
AYLMER PRODUCT SALE
Bartlett Pear Halves 14-oz. 2/89¢
Cut Wax Beans 14-oz. 3/89¢
Cut Green Beans 14-oz. 3/89¢
Sliced Carrots 14-oz. 3/89¢
Peas and Carrots 14-oz. 3/99¢
Sliced Beets 14-oz. 3/99¢
Diced Harvard Beets 14-oz. 3/99¢
8-9

Camper space plan given Saanich veto

A rezoning application for a proposed recreational vehicle campsite on an 8.6-acre parcel of land at 5699 West Saanich Road, has been rejected by Saanich council.

Aldermen said they recognized the need for such facilities bu felt the site was inappropriate.

Ald. John Mika said the application showed the need for more campgrounds in the municipality but he could see no evidence of a need for such a facility in the area proposed. However, there was evidence the development would disrupt the neighborhood.

He gave full marks to the applicants for demonstrating to council the need for additional campsite facilities in Saanich.

Ald. David Paterson disagreed, however, stating that the application warranted a public hearing so that both sides of the argument could be heard.

Both planner Gil Laurenson and the advisory planning commission recommended rejection because of the scope of the rezoning which would also allow hotel and motel development.

In other business, council:

● Agreed to call a public hearing on a rezoning application from auto dealer Frank Wille for the establishment of a Chrysler car dealership on a 1.7-acre site on the west side of Douglas Street, between Kelvin and Dupplin.

The applicant now operates used car sales business from the site, but under a non-conforming use. Rezoning is required because he wants to change the existing use.

● Decided to consider creating a new zone in the zoning bylaw to allow the retail sale of plants, plant care products and garden tools on sites zoned for farm market use.

● Called a public hearing on a rezoning application by Margaret MacKintosh, 1376 Blue Ridge Road, to allow retail sale of farm products on the property.

● Gave first three readings to a bylaw renaming a portion of Phyllis Street Spring Bay Road.

LIONS GATE TO CLOSE AT NIGHT

Lions Gate Bridge, connecting Vancouver and West Vancouver, will be closed five nights a week for a month starting Aug. 20.

Highways Minister Alex Fraser said Wednesday that the bridge would be closed between 11:30 p.m. and 6 a.m. Sunday nights to Thursday nights inclusive, as contractors resumed a widening and renovation project scheduled to end in 1981.

The $32-million project will widen the three traffic lanes and install proper sidewalks along both sides.

Fraser said the renovation of the bridge, built 40 years ago, would add another 60 years to its life.

Job statistics drop 'cooked'

Canadian Press

Opposition labor critic Karen Sanford (NDP—Comox) said Wednesday that statistics showing a small decline in unemployment in B.C. were "cooked" and therefore provided no reason for optimism.

"The fact is, the actual number of persons unemployed rose by 6,000 between June and July, a period when traditionally job prospects are at their best," Ms. Sanford said.

Statistics Canada reported Tuesday that the seasonally adjusted rate of unemployment for July was 7.7 per cent, compared with 7.8 per cent in June. The actual unemployment rate rose to 7.6 per cent of the labor force, compared with 7.2 per cent the month before.

A year ago, the B.C. unemployment rate was 8.5 per cent.

Ms. Sanford said the statistical decline was achieved because the size of the labor force was falling, "an additional reason for concern."

The NDP MLA said that coupled with those two problems, the province had more to worry about because the Conference Board in Canada predicted this week that all Canadian provinces expect B.C. would experience increased economic growth during the remainder of the year.

ECONO-MART FOODS
OPEN SUNDAY
10 A.M. -6 P.M.
SAVE WITH THESE SPECIALS
WE RESERVE THE RIGHT TO LIMIT QUANTITIES

B.C. WHITE SUGAR 10 kg 3.99

NABOB ALL PURPOSE KADANA COFFEE 1-lb. pkg. 2.59

ALLEN'S PURE APPLE JUICE 48 oz. 79¢

CASHMERE TISSUE 4-roll pkg. 69¢

KRAFT SALAD DRESSING MIRACLE WHIP 48 oz. 1.69

WEST MARGARINE 1-lb. pkg. 3/1.00

POWDERED DETERGENT OXYDOL 5-lb. pkg. or CHEER 6 litre pkg. YOUR CHOICE 2.39 ea.

MAPLE LEAF PURE STRAWBERRY JAM 24 oz. 1.19

YES! WE HAVE QUALITY FRESH MEATS AND PRODUCE FOR YOUR CONVENIENCE

ECONOMART FOODS
THE HOME OF WAREHOUSE FOOD PRICES
4440 West Saanich Road
WED., THURS., FRI., SAT.
HOURS
Mon., Tues., Wed., Sat., 9 a.m.-6 p.m.
Thurs., Fri. 9 a.m.-9 p.m.
Open Sunday 10-6
8-9x

MINOLTA MAGIC: THE XG-7

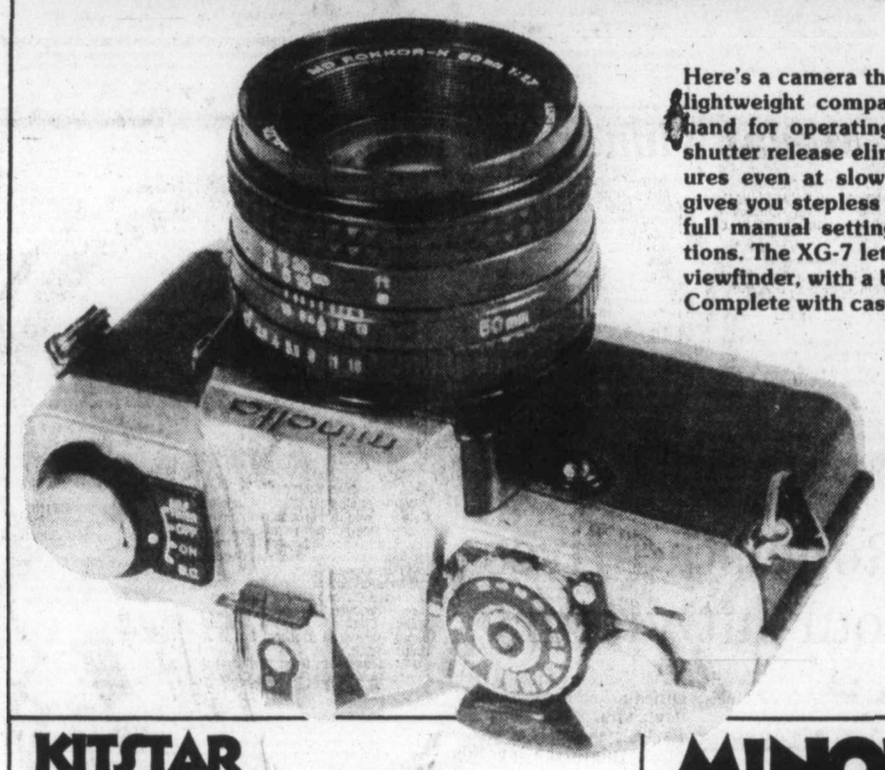

Here's a camera that combines picture perfect features with a lightweight compact size. The XG-7 is designed to fit your hand for operating ease. The "Soft Touch" electromagnetic shutter release eliminates camera movement for sharp exposures even at slow shutter speeds. Full automatic exposure gives you stepless shutter speeds from 1/1000 to 1 sec., plus full manual settings for more control in critical light situations. The XG-7 lets you check your shutter speed through the viewfinder, with a bright LED readout.
Complete with case and bonus gadget bag.

$359.88 with case and bonus gadget bag

KITSTAR MINOLTA MOUNT LENSES

Add to your Minolta collection with any or all of these fine lenses, designed for superior performance.

200mm F3.3 SAVE $20.00 $129.88

135mm F2.8 SAVE $20.00 $99.88

28mm F2.8 SAVE $10.00 $119.88

MINOLTA POWER WINDER

The Minolta Power Winder gives you the speed you need to capture the slightest movement for sequence shots.

$109.88

MINOLTA AUTO ELECTRO FLASH

Now you can have automatic light control for almost any flash situation. The Minolta Auto Electroflash lets you change your distance from your subject without adjusting your camera.

$79.88

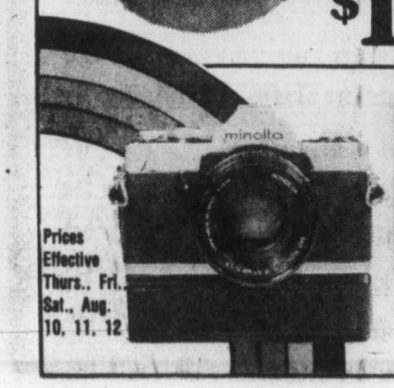

Prices Effective Thurs., Fri., Sat., Aug. 10, 11, 12

KITS Cameras
45 STORES WITH SERVICE PERSONALITY
MAYFAIR SHOPPING CENTRE
Downtown
LOWER COMMERCE MALL, DOUGLAS AT VIEW
CHARGEX VISA

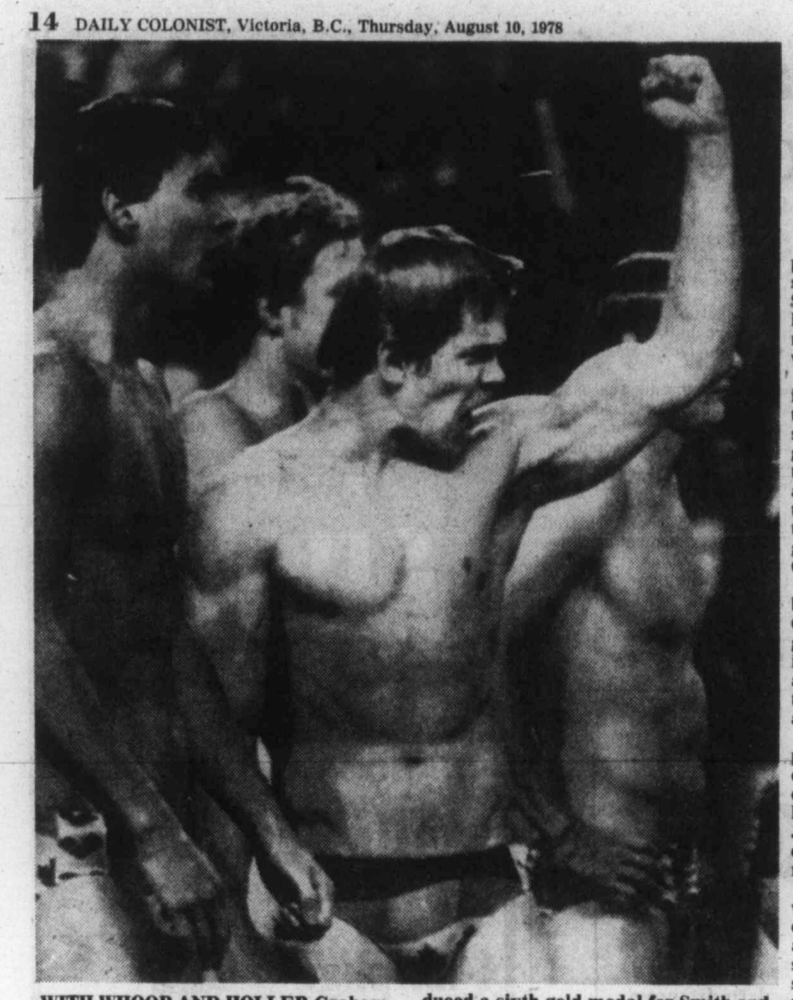

WITH WHOOP AND HOLLER Graham Smith shouts encouragement as teammate Bill Sawchuk nears finish line in four-swimmer medley relay which produced a sixth gold medal for Smith and a seventh medal for Sawchuk. With Smith are Dan Thompson (left) and Jay Tapp, others on the Canadian team.

Delesalle and Smith shine as Canada adds to laurels

EDMONTON — Sparkling performances by Philip Delesalle of Victoria and Graham Smith of Edmonton highlighted Wednesday's performances in the 11th Commonwealth Games.

Delesalle won the men's individual all-around competition to complete a Canadian sweep of the four gymnastics gold medals and Smith won the 100-metre breaststroke and added a gold medal in the medley relay to become the first athlete to win six gold medals in a single Games.

The big medal haul helped bring Canada's total at the Games to 71, including 30 gold and 19 silver. Australia is next with 17 gold, 23 silver and 21 bronze and England is third with 12 gold, 19 silver and 18 bronze.

Delesalle scored 56.40 points for the six exercises to capture the gold medal ahead of Lindsay Nylund of Australia, who received 54.95 points. Jean Choquette of Montreal earned Canada the bronze medal with 54.35 points.

Canada had won the women's and men's team events earlier in the week, and Elfi Schlegel of Toronto spearheaded a Canadian sweep of medals in the women's individual all-round competition Tuesday night.

Delesalle, who had been the leading Canadian point-earner in the team competition, scored 9.75 points on the horizontal bar to complete his winning effort.

He earned 9.60 on the floor exercise, 9.50 on the still rings, 9.40 on both the parallel bars and horse vault and 8.75 on the pommel horse.

The 21-year-old Victorian received a standing ovation from the near-capacity crowd at the Edmonton Coliseum after his horizontal bar routine.

Owen Walstrom of Victoria finished fourth with 53.90 points, and Nigel Rothwell of Windsor, Ont., was seventh with 53.25.

"The English and Australians are definitely good competition," Delesalle said after his victory.

He said a bone chip in his right wrist "was hurting me just a little more than the other night" in the team event.

Smith's efforts, and a final push from a pair of experienced women, who had been in a slump, gave Canada the swimming title.

Going into the final four events, the Canadians had 12 medals compared with nine for the Australians, who promptly picked up their 10th gold when Tracey Wickham won in four minutes, 08.45 seconds, the second fastest time in the world.

Then Robin Corsiglia, a 15-year-old from Beaconsfield, Que., clinched the title with a triumph in the 100-metre breaststroke before Cheryl Gibson of Edmonton, who had been having a sub-par meet, grabbed the backstroke.

To cap off the most exciting day of the six-day meet, the Canadian men's relay team of Smith, Dan Thompson of Toronto, Jay Tapp of Winnipeg and Bill Sawchuk of Thunder Bay, won the 4x100 medley relay. The race, which gave Smith his record sixth gold medal in the Games, gave Sawchuk his seventh medal—two gold, three silver and three bronze.

Of the 15 gold medals won by Canada, the sometimes lightly-regarded men's team won eight.

The crowd of close to 4,800 at the Kinsmen aquatic centre was in a frenzy as Sawchuk outraced England's Martin Smith in the freestyle to end an excellent session for the hometown favorites.

The women's team had come under fire because of a lacklustre effort which puzzled the Canadian coaching staff. But they were more than delighted once the meet ended.

GAMES NOTES — Ian Clyde of Ottawa assured Canada of at least three silver medals in boxing with a first-round knockout over Hugh Russell of Northern Ireland in the flyweight class...Heavyweight boxer Rodwell Paton of Guyana lost a bronze medal at the Commonwealth Games Wednesday by sleeping in. While Paton slept, his opponent, Joe Awome of England, was cooling his heels in the ring for their scheduled semi-final bout...Trevor Gadd and David Le Grys scored a controversial win over a New Zealand pair to earn a berth in the tandem cycling final against Jocelyn Lovell of Toronto and Gordon Singleton of Niagara Falls...Gadd and Le Grys were disqualified on the first heat for knocking the New Zealanders off the track but won the semi-finals when the New Zealanders were unable to race the second and third heats because of damage to the dike.

★ ★ ★

Medal standings

EDMONTON (CP) — Medal standings after 70 events at the Commonwealth Games: x(includes two silver medals to Canada in women's individual all-round gymnastics, and double bronze medals in boxing)

	Gold	Sil.	Br.
Canada	30	19	22
Australia	17	23	21
England	12	19	18
New Zealand	5	3	6
Wales	2	1	2
Kenya	1	2	4
Scotland	2	2	3
India	1	1	1
Jamaica	1	0	1
Trinidad	0	1	2
Western Samoa	0	0	3
Zambia	0	0	2
Isle of Man	0	0	1
Ghana	0	0	1
Malaysia	0	0	1
Northern Ireland	0	0	1

Graham brings family medal total to 17

EDMONTON (CP) — Graham Smith is to the 1978 Commonwealth Games what Mark Spitz was to the 1972 Olympics.

Spitz stunned the world by winning a record seven gold medals in the Olympic pool at Munich and now Smith has surprised Canada and shocked the Commonwealth by winning six gold medals in the Games pool, which is named after his late father.

Heir to a great family swimming tradition, Smith won his fifth and sixth gold medals Wednesday. He came from behind in the last 50 metres to win No. 5 in the 100-metre breaststroke in a Games record time of 1:03.81 and he earned No. 6 by helping the 4x100 medley relay team to victory in the final swimming event of the Games.

The 20-year-old University of California student from Edmonton previously won golds in the 200 breaststroke, the 200 and 400 individual medleys and the 4x100 freestyle relay.

No other swimmer has ever won five golds at the Commonwealth Games although Decima Norman of Australia won five in track and field in 1938 in Australia.

Smith's tally brings to 17 the number of Commonwealth Games medals won by members of the family since 1970. His older brother George won two golds, including both medleys, and two silvers in 1970 in Edinburgh. The same year sister Susan won a gold, silver and bronze.

Becky won a gold and two silver in Christchurch in 1974 and has a silver and bronze here.

How Canadians fared Wednesday

GYMNASTICS

Men's individual: Philip Delesalle, Victoria, won gold; Jean Choquette, Montreal, won bronze; Owen Walstrom, Victoria, finished fourth.

SWIMMING

Women's 400-metre individual medley: Becky Smith, Edmonton, won silver; Cheryl Gibson, Edmonton, won bronze; Christine Hodson, Ottawa, finished sixth in final.

Men's 100-metre breaststroke: Graham Smith, Edmonton, won gold; Bruce Kent, Montreal, finished fourth in final; Greg Wurzbach, Beaurepaire, Que., seventh in final.

Men's 100-metre backstroke: Jay Tapp, Winnipeg, won bronze; Wade Flemons, West Vancouver, finished fourth in final; Cam Henning, Edmonton, seventh in final.

Men's 1,500-metre freestyle: Peter Szmidt, Pointe Claire, Que., finished fifth in final; Robert Baylis, North Vancouver, sixth in final; Dennis Corcoran, Mississauga, Ont., eighth in final.

Women's 100-metre breaststroke: Robin Corsiglia, Beaconsfield, Que., won gold; Marian Stuart, Dorval, Que., won bronze; Judy Garay, Toronto, finished sixth in final.

Women's 200-metre backstroke: Cheryl Gibson, Edmonton, won gold; Suzanne Kwasny, Thunder Bay, Ont., finished fifth in final; Jennifer Boulianne, Pointe Claire, Que., finished sixth in final.

Women's 400-metre freestyle: Susan Mason, Halifax, finished fifth in final; Barbara Shockey, Saskatoon, finished sixth in final.

BADMINTON

Women's singles: Wendy Clarkson, Calgary, won third-round match, won quarter-final; Jane Youngberg, Surrey, won third-round match, lost quarter-final; Johanne Falardeau, Quebec, lost third-round match.

Women's doubles: Jane Youngberg, Surrey, B.C., and Claire Backhouse, Vancouver, won first-round match. Wendy Clarkson, Calgary, and Johanne Falardeau, Quebec, lost first-round match.

Mixed doubles: Greg Carter, Edmonton, and Wendy Clarkson, Calgary, lost quarter-final match.

Men's doubles: Jamie McKee, Toronto, John Czich, Ottawa, won first-round match, lost second-round match; Ken Priestman, Kitchener, Ont., Greg Carter, Edmonton, won second-round match.

Men's singles: Ken Priestman, Kitchener, Ont., lost third-round match; Lucio Fabris, Creighton Mines, Ont., lost third-round match.

BOXING

Featherweight: Guy Boutin, Toronto, won bronze.

Light welterweight: John Rattery, Elliott Lake, Ont., won bronze.

Light middleweight: Kelly Perlette, Spruce Grove, Alta., won semi-final bout.

Light heavyweight: Roger Fortin, Montreal, won semi-final bout.

Flyweight: Ian Clyde, Gatineau, Que., won semi-final bout.

Bantamweight: Bill Rannelli, Val Caron, Ont., at 2:18 of third round.

CYCLING

Tandem sprint: Jocelyn Lovell, Toronto, Gord Singleton, Niagara Falls, Ont., won semi-final.

4,000-metre team pursuit: Steve Bauer, St. Catharines, Ont., Peter Sudermann, Winnipeg, Hugh Walton, Toronto, David Watkins, Port Coquitlam, B.C., lost semi-final.

LAWN BOWLING

Singles: Bruce Matheson, Port Moody, won 11th and 12th-round game in round-robin competition.

Pairs: Graham Jarvis, Vancouver, and Ron Jones, London, Ont., won 12th-round game in round-robin competition.

Fours: Burnie Gill, Port Elgin, Ont., Barrie McFadden, Mississauga, Ont., Jim Morrison, Vancouver, Neil Salkeld, Caledonia, Ont., lost 11th and 12th-round game in round-robin competition.

SHOOTING

Skeet: Don Kwasnycia, Toronto, Fred Altmann, Toronto, tied for fourth in final.

Full-bore rifle: Desmond Vamplew, Toronto, Patrick Vamplew, Toronto, tied for second after first stage.

WRESTLING

Freestyle

Light flyweight: George Gunowski, Toronto, won first-round match.

Flyweight: Ray Takahashi, Ottawa, won first-round match.

Bantamweight: Mike Barry, London, Ont., won first-round match.

Featherweight: Egon Beiler, Kitchener, Ont., won first-round match.

Lightweight: Clive Llewellyn, Toronto, won first-round match.

Welterweight: Victor Zilverman, Montreal, won first-round match.

Middleweight: Richard Deschatelets, Guelph, Ont., won first-round match.

Medal winners

GYMNASTICS

Men's individual: Gold—Philip Delesalle, Victoria, Silver—Lindsay Nylund, Australia, Bronze—Jean Choquette, Montreal.

SWIMMING

Women's 100-metre breaststroke: Gold—Robin Corsiglia, Beaconsfield, Que., Silver—Margaret Kelly, England, Bronze—Marian Stuart, Dorval, Que.

Women's 200-metre backstroke: Gold—Cheryl Gibson, Edmonton, Silver—Lisa Forrest, Australia, Bronze—Glenda Robertson, Australia.

Women's 400-metre freestyle: **Gold—Tracey Wickham, Australia, Silver—Michelle Ford, Australia, Bronze—Rebecca Perrott, New Zealand.**

Women's 400-metre individual medley: Gold—Sharron Davis, England, Silver—Becky Smith, Edmonton, Bronze—Cheryl Gibson, Edmonton.

Men's 4x100-metre medley: Gold—Canada (Jay Tapp, Winnipeg, Graham Smith, Edmonton, Dan Thompson, Toronto, Bill Sawchuk, Thunder Bay, Ont.), Silver—England, Bronze—Australia.

Men's 100-metre breaststroke: Gold—Graham Smith, Edmonton, Silver—Duncan Goodhew, England, Bronze—Paul Naisby, England.

Men's 100-metre backstroke: Gold—Glenn Patching, Australia, Silver—Gary Abraham, England, Bronze—Jay Tapp, Winnipeg.

Men's 1500-metre freestyle: Gold—Max Metzker, Australia, Silver—Simon Francisc, England, Bronze—Andrew Astbury, England.

SHOOTING

Skeet: Gold—Lawrence Woolley, New Zealand, Silver—Paul Bentley, England, Bronze—Joseph Neville, England.

Rogelstad fires four-hit victory

BEND, Ore. — Don Rogelstad appears finding his old-time form.

The Victoria pitching coach hurled a four-hitter Wednesday and with Bob Potts and Paul Kirsch supplying power at the plate the Mussels scored a convincing 7-2 win over Bend Timberhawks.

Rogelstad went the distance for the first time this season, striking out three and walking one. His only trouble came in the sixth inning when he gave up a two-run homer.

Potts, who has been on a hot streak, cracked two doubles and a home run and Kirsch added a home run and a single as Mussels slugged out 10 hits.

Kirsch hit a two-run homer in the fifth inning and Potts hit a two-run shot in the eighth inning.

Doug Morganti added a pair of singles and Jim Thamann, Greg Schulz and Kevin Newby had one hit each.

The Mussels, who have won four of their last five games, conclude their successful road trip with a game against Bend tonight. They return home to host Boise Friday at Royal Athletic Park.

Victoria	000 131 020	7	10	1
Bend	000 002 000	2	4	3

Rogelstad 2-4 and Thamann; Marlow 0-4, Cleland (5) and Mason. Home runs: Victoria—Kirsch (1st), Potts (3rd). Bend—Ramirez (1st).

'Caps win

Vancouver Whitecaps scored a 4-0 win over Toronto Metro-Croatia in a rowdy opening-round North American Soccer League playoff game Wednesday night in Vancouver. Details Page 17.

Trophy golf at Uplands

The next round of the Harris-Erickson golf competition for women with handicaps of 15-and-under is Monday at Uplands.

Following is the draw:

9:06 a.m. — B. Forgie, P. Mathews, E. McCormick.
9:13 — J. Lawson, B. Fiddess, J. Woodruff.
9:20 — M. Hibberson, M. Hubukata, J. Turner.
9:27 — J. Lovitt, S. Naysmith, M. Robertson, M. McLean.
9:34 — M. Todd, B. Breffitt, J. Smith, M. Damyluk.
9:41 — I. Anderson, D. Mann, B. Phillips, M. McNamara.

Baseball Scoreboard

AMERICAN LEAGUE

East	W	L	Pct.	GBL
Boston	70	41	.631	—
New York	63	49	.563	7½
Milwaukee	61	48	.560	8
Detroit	61	50	.550	9
Baltimore	60	52	.536	10½
Cleveland	52	58	.473	17½
Toronto	43	69	.384	27½
West				
Kansas City	62	48	.564	—
California	62	53	.539	2½
Oakland	60	55	.522	4½
Texas	53	57	.482	9
Minnesota	47	64	.423	15½
Chicago	46	65	.414	16½
Seattle	42	73	.365	22½

Texas	000 001 100	2	6	1
Detroit	000 010 04x	5	11	1

Jenkins 11-7, Umbarger (8), Cleveland (8) and Sundberg.
Young 4-1 and M. May. Home run: Detroit-Corcoran (1).

Kansas City	000 000 020	2	5	0
Baltimore	000 000 000	0	4	0

Gura 10-2 and Wathan; McGregor 11-10 and Skaggs, Dempsey (8).

Chicago	000 000 000	0	3	1
Toronto	060 002 00x	8	9	0

Stone 9-8, Hinton (6) and Nahorodny, Colborn (6); Jefferson 7-9 and Ashby.

Seattle	400 000 000	4	10	1
Minnesota	000 010 000	1	6	2

Abbott 5-9, Todd (8) and Stinson; Erickson 11-7 and Wynegar. HR: Sea—Meyer (7).

Milwaukee	310 020 001	7	14	3
New York	201 000 005	8	10	0

Sorensen, McClure 2-3 (8), Castro (9) and Martinez; Figueroa, Clay (4), McCall (1-1) (9) and Munson. HRs: Mil—Money (8), Hisle (26), Cooper (9); NY—Munson (6), Rivers (7).

Cleveland	000 001 112	5	10	1
Boston	001 000 000	1	6	2

Wise 9-14, Kern (7) and Diaz; Lee 10-8, Drago (9) and Fisk. HR: Cle, Thornton (22).

NATIONAL LEAGUE

East	W	L	Pct.	GBL
Philadelphia	60	50	.545	—
Chicago	58	54	.518	3
Montreal	54	61	.470	8½
Pittsburgh	51	58	.468	8½
New York	48	66	.421	14
St. Louis	45	69	.395	17
West				
San Francisco	67	47	.588	—
Cincinnati	66	47	.584	½
Los Angeles	66	48	.580	½
San Diego	57	57	.500	9½
Atlanta	53	60	.469	13½
Houston	52	60	.464	14

Philadelphia	220 000 110	6	12	1
St. Louis	020 000 100	3	10	0

Kaat 6-4, Reed (7) and Boone; B.Forsch 9-13, Littell (8) and Simmons.

Houston	401 000 100	6	10	0
San Francisco	200 000 021	5	8	4

Lemongello 8-10, Forsch (9) and Bochy; Barr 6-9, Minton (4), Curtis (6), Williams (9) and Hill. HRs: SF—Clark (18), Whitfield, (9).

Pittsburgh	101 002 000	4	9	1
Chicago	100 031 00x	5	11	0

Rooker, Ed Whitson 3-5 (6) and Manny Sanguillen; Dave Roberts 5-7 and Colbern.

Atlanta	000 000 000	0	4	1
Cincinnati	002 005 03x	10	11	1

Boggs 2-8, Easterly (3), Skok (6), Campbell (8) and Nolan; Moskau 3-2 and Correll.

New York	011 001 250	10	19	0
Montreal	021 000 000	3	7	0

Swan 5-5, Lockwood (8) and Stearns; Fryman, Twitchell 3-11 (3), Knowles (7), Bahnsen (8), Dues (9) and Carter. HRs: NY—Stearns (13), Montanez (15).

San Diego	000 000 000	0	5	0
Los Angeles	010 200 00x	3	9	0

Rasmussen 10-9 and Sweet; Rau 11-7 and Ferguson. Home run: Los Angeles—Baker (9).

Softball roundup

Skylarks sweep title

Victoria Skylarks have captured the Victoria senior women's softball title on their first try.

The first-year senior "A" club took the best-of-three series in straight games, finishing with a 3-2 decision over CJVI Vicettes Wednesday at Hyacinth Park.

Lorna Lundeen hit a two-out triple in the sixth inning to score Laury Grimston, who had reached on a fielders' choice, with the winning run.

Grimston also scored in the third inning when she singled, advanced on a walk to Lundeen and came home on a single by Sandy Ferguson. And Ferguson scored in the fourth inning when she reached on a fielders' choice, advanced on a walk to Sharon Ferrill and legged it home on a single by Gale Prince.

Marilyn Hickman had two hits in four trips for Skylarks and Ferrill pitched a three-hitter for the win.

Marily Moen walked and singled and scored both Vicette runs.

The Skylarks next action is Saturday when they meet Canadian champion Vancouver Doc's Blues in the first game of the B.C. senior "A" championships.

Meanwhile, it seems Victoria Budgets may still be riled following their four losses to U.S. champion Billard Barbells of Reading, Pa.

The Canadian champions certainly vented their spleens on the Stuffy McGinnis All Stars Wednesday pounding out a 9-0 triumph in an exhibition senior men's softball game played before a "fan appreciation night" crowd of about 400 at Central Park.

Bob Burrows hit a home run and single and drove in two runs for the Budgets and Dave Wilson, Andy Konopacki and Stan Kern combined to pitch a two-hitter.

Wilson started and went four innings, striking out five, walking one and giving up a first-inning double to Mike Lee. Konopacki pitched two innings, striking out two and giving up a single to Tom Gagnon while Kern struck out one as he put the All Stars down in order in the final inning.

Bob Holness also homered for Budgets and Randy Benn tripled and singled and Reg Underwood hit a two-run double.

Ron Fedosenko started for the All Stars and gave up four runs on five hits while Ken Fox pitched the final three innings and was tagged for five runs on six hits.

In the Heywood Avenue Men's League, Marv Carver pitched a four-hitter and Bob Butler singled twice, reached base four times and scored twice as Capital Builders edged Remco Office Systems, 4-2, in the opening game of the semi-finals.

Paul Kraeling doubled and tripled for Builders and Vic Gee hit a pair of singles and drove in two runs.

Budgets	310 041 0	7	11	0
All Stars	000 000 0	0	2	0

Dave Wilson 11-4, Andy Konopacki (4), Stan Kern (7) and Alden Govenlock; Ron Fedosenko, Ken Fox (5) and Tom Robertson, Jerry Sparks (5). Home runs: Budgets—Bob Burrows (14th), Bob Holness (3rd).

Additional sport P. 16, 17, 18, 19

Victoria rowers second in east

ST. CATHARINES, Ont. — Victoria City Rowing Club was second only to the powerful St. Catharines club as the the 96th Royal Canadian Henley Regatta got underway Wednesday.

St. Catharines, winner of the Henley points title 17 straight times, won seven heats, finished second in four and third in two others in leading the way with 13 qualifiers from 38 heats.

VCRC was next with five qualifiers while Detroit Boat Club, University of Pennsylvania and Toronto Argonauts each had three qualifiers each.

Janice and Cheryl Mason of VCRC won separate heats in the junior women's singles and Janice combined with Lisa Roy for a victory in the junior doubles.

Patrick Walters won a junior singles heat and paired with John Alexander, a gold medalist in the lightweight singles at the Canadian championships in Montreal, to earn a starting spot in the junior 145-pound doubles.

Alexander was also a gold medalist in the Canadian rowing championships at Montreal on the weekend.

The Victoria City Rowing Club member was inadvertently left off the list of Victoria gold medalists following the weekend. He came from behind to win the lightweight singles event.

The regatta, which ends Sunday, has attracted 1,312 competitors from 76 rowing clubs in the U.S. and Canada.

Bakers on verge of elimination

BURNABY — Victoria McDonald's seem to have trouble starting on the road.

They spotted league champion Burnaby Cablevision nine goals before they got in gear Wednesday and they wound up on the wrong side of a 23-14 decision in the Western Canada Junior Lacrosse League playoff game.

The win gives Burnaby a 3-0 lead in the best-of-seven semi-final and the fourth game is Saturday at Esquimalt Sports Centre.

Victoria made a valiant comeback after falling behind 9-0 but they faltered late in the second period. Burnaby held period leads of 9-2 and 16-11 and held a 61-39 edge in shots.

Dan Perreault scored four goals for the defending champion Cablevision and John and Gray Purdon scored three times each.

Murray McLaren potted three for Victoria, Wayne Reeves, Doug Angrove and Greg McInnis scored twice each and Tarey Pollock, Brian Bell, Geoff Whitney-Griffith, Paul Michael and Terry Jay scored once each.

Burnaby took 20 minutes in penalties to Victoria's 16.

Trevino close

YORK, England (AP) — Mark James of Britain fired a four-under-par 67 Wednesday to take the first-round lead in an international golf tournament.

Lee Trevino was two strokes off the pace after firing a two-under-par 69, while Doug Sanders struggled to a 76.

Martin leads B.C. into junior lead

SASKATOON — Led by Kerry Taylor of Victoria, British Columbia took a seven-stroke lead Wednesday in the Western Canada junior men's inter-provincial team golf match.

Taylor, who plays out of the Uplands club, shot a one-over-par 73 on the Saskatoon Golf and Country Club course and leads teammate Keith Westover of Vancouver Marine Drive by one stroke in the individual competition.

Brian DeGirolamo of Victoria Gorge Vale helped boost the B.C. lead with a 76, the fourth-best individual score in the four-province tournament. Jamie Harper of Nanaimo, the fourth member of the B.C. team, shot an 82.

With teams counting only the three best scores in each of the three rounds, the B.C. total of 223 for the first 18 holes led Saskatchewan by seven strokes. Manitoba was next at 240 and Alberta far out of it at 249.

Second round is scheduled today and the tournament concludes on Friday.

Gorge F.C.
V.I. SOCCER LEAGUE
Divisions 1 & 2
Practices Starting
THURS., AUG. 10 — 6:30 P.M.
Hampton Park
★ All New Players Welcome ★ All Positions Open
8-10x Head Coach: BILL HARTLE

SENIOR "B" LACROSSE Playoffs THURSDAY AUG. 10
GEORGE PEARKES ARENA
BOOSTER PUB OPEN
8 p.m.
HAMPTON PARK HUSTLERS vs. ESQUIMALT UNIVERSAL SHEET METAL
Adults $1.00
O.A.P. and Children 50c
8-10x

ENTERTAINMENT? YOU BET! HEAD FOR THE ACTION!
Pick your favourites and watch them race for the finish line. Where else can you have fun and maybe be a winner too? Parade to the Post 6:15 P.M. Mondays, Wednesdays and Fridays, 1:15 P.M. Saturdays and holidays, rain or shine. For more information and reservations, phone (604) 254-1631.
For Bus Information phone Vancouver Island Coach Lines, 385-4411
The TRACK Exhibition Park
B.C. JOCKEY CLUB

Alouettes gain tie for lead Bombers knock off Ticats

Montreal Alouettes gained a first-place tie in the Eastern Conference and Winnipeg Blue Bombers moved up in the Western Conference in two inter-locking Canadian Football League games played Wednesday.

The defending-champion Alouettes showed a capacity Calgary crowd of 26,888 fans that their vaunted defence still functions in a second-half shutout which brought a 28-14 triumph over the Stampeders. And in Hamilton, where 22,647 watched, the Bombers balanced their record at 2-2 by taking advantage of errors for an easy 29-y win over the Tiger-Cats.

Alouettes, outgained 339 yards to 269, turned two fumble recoveries into touchdowns and pulled away in the second half of a game which they led by only 15-14 at the intermission.

Joe Barnes threw touchdown passes to Larry Smith in the first quarter, Bob Gaddis in the second quarter and Craig Labbett in the fourth quarter, and Don Sweet provided Alouettes with nine points by converting each time and kicking two third-quarter field goals. Wally Buono accounted for the other Montreal point with a 90-yard punt.

Alouettes and Argonauts are both 3-2 while Ottawa is 3-1. Hamilton is 1-3-1 and three points out of a playoff position.

Stampeders, now fourth with a 1-2-1 record, got two first-quarter field goals from Cyril McFall and a touchdown by James Sykes and the convert and a single point by McFall in the second quarter.

Bombers, now a point ahead of the Stampeders and two points behind B.C. Lions and Edmonton Eskimos with a game in hand on the Lions, scored two of their three touchdowns after fumble recoveries and the third after an interception.

They got a quick start when Vince Allen, replacing the injured Jim Edwards, fumbled a kick. Vince Phason recovered on the nine-yard line, Ralph Brock passed to Gordie Paterson for eight yards and Jim Washington carried for the last yard.

After Bernie Ruoff added a point on a wide field-goal try, Reg Pierson ran 41 yards with his interception and Washington took it the remaining two yards on the first play from scrimmage. Ruoff again converted and it was 15-0 after one quarter.

Ticats rallied in the second quarter with an eight-minute 81-yard touchdown march which got them to 7-15, but then quarterback Jimmy Jones fumbled on his 10-yard line, the Bombers recovered, Brock got nine of the yards with a pass to Paterson and then carried over.

Brock added a third-quarter touchdown with a 19-yard pass and Ruoff completed the scoring with his fourth convert.

Bombers outrushed the Ticats 210 yards to 84 and had a 189-138 edge in passing yards.

★ ★ ★

WINNIPEG 29, HAMILTON 7

First Quarter

Wpg—TD Washington 1 run (Ruoff convert) 3:47

Wpg—Single Ruoff 46 9:12

Wpg—TD Washington 2 run (Ruoff convert) 11:01

Second Quarter

Ham—TD DiPitro 2 pass from Jones (Jambrosic convert) 9:20

Wpg—TD Brock 1 run (Ruoff convert) 13:33

Third Quarter

Wpg—TD Poplawski 19 pass from Brock (Ruoff convert) 11:29

Fourth Quarter

No Scoring.

Winnipeg	15	7	7	0—29
Hamilton	0	7	0	0—7

Attendance: 22,647

	Wpg.	Ham.
First downs	19	15
Yards rushing	210	84
Yards passing	189	138
Net offence	390	175
Passes made-tried	15-18	10-23
Interceptions	1	0
Punts-average	8-52	8-45
Fumbles-lost	0-0	2-2
Penalties-yards	9-57	6-48

Individual

Rushing: Winnipeg, Washington 14-128, Crump 5-32. Hamilton, Allen 10-47, Kinch 6-24.

Receiving: Winnipeg, Poplawski 5-70, Paterson 5-52, Hamilton, DiPietro 5-82, Petterson 2-24.

MONTREAL 28, CALGARY 14

First Quarter

Cal—FG McFall 28 3:52

Cal—FG McFall 37 8:07

Mtl—TD Smith 10 pass from Barnes (Sweet convert) 13:13

Second Quarter

Cal—single McFall 40 :09

Mtl—single Buono 90 2:22

Cal—TD Sykes 1 run (McFall convert) 5:44

Mtl—TD Gaddis 9 pass Barnes (Sweet Convert) 12:59

Third Quarter

Mtl—FG Sweet 38 3:48

Mtl—FG Sweet 29 10:08

Fourth Quarter

Mtl—TD Labbett 12 pass from Barnes (Sweet convert) 1:37

Montreal	7	8	6	7—28
Calgary	6	8	0	0—14

Attendance: 26,888.

	Mtl.	Cal.
First downs	13	20
Yards rushing	119	68
Yards passing	196	304
Net offence	269	339
Passes made—tried	18-11	42-26
Interceptions	2	0
Punts—average	1-46.6	9-40.1
Fumbles—lost	2-2	2-2
Penalties—yards	7-81	10-104

Net offence is yards passing plus yards rushing, minus team losses such as yards lost on broken plays.

Individual

Rushing: Montreal, Starch, 14—50, O'Leary, 7—43; Calgary, Sykes 8—25, Burden, 6—24.

Receiving: Montreal, Gaddis, 4—81, Aynsley, 2—61; Calgary, Kirk, 4—72, Sykes 7—55.

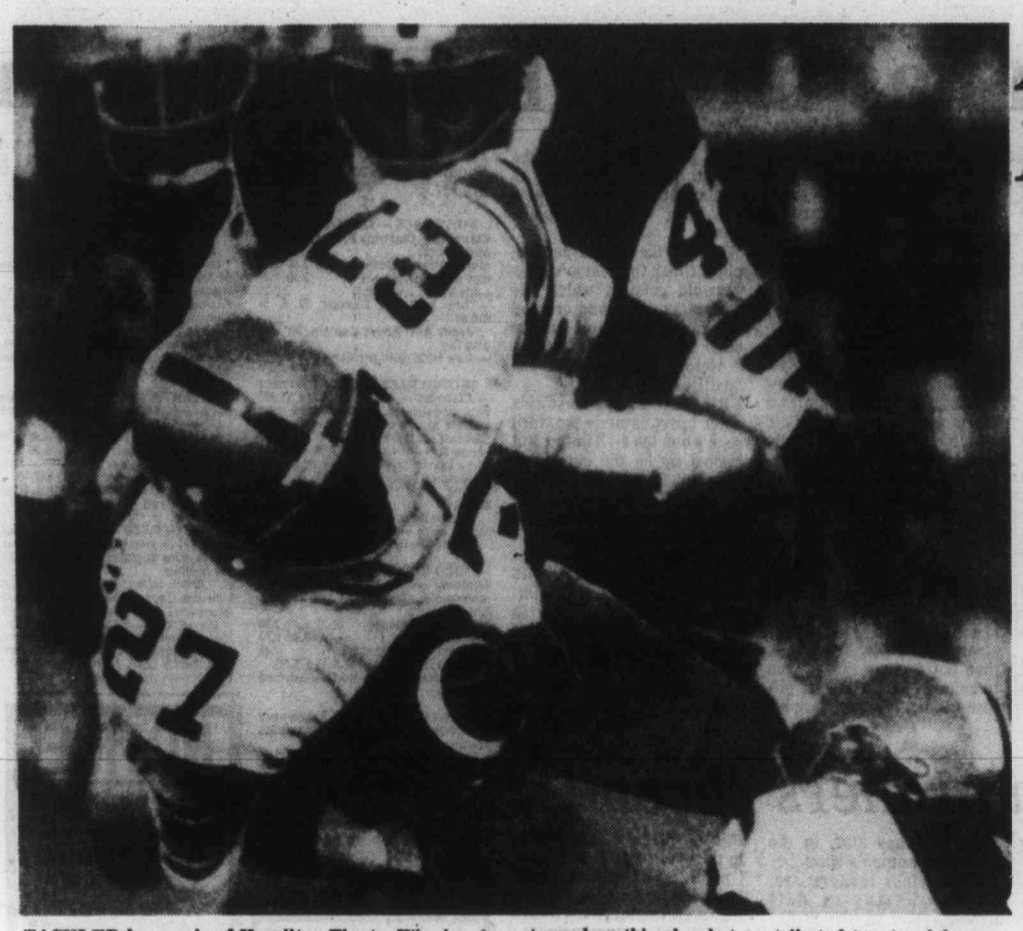

TACKLED by a pair of Hamilton Ticats, Winnipeg's Jim Washington (27) heads for the turf during Wednesday night action in Hamilton. Washington was stopped on this play but contributed two touchdowns to a 29-7 Blue Bomber win, both on short plunges through the line.

Island snipers help B.C. win

OTTAWA (CP) — Four shooters, including a 17-year-old girl, shot perfect scores Wednesday in the two-stage Connaught Match at the annual Dominion of Canada Rifle Association meet at the nearby Connaught ranges.

Cadet Jennifer Weir, of New Glasgow, N.S., tied for first place with Master Rifleman Capt. P. E. Page, of Vancouver, Capt. J. J. Cramer, Port Coquitlam and Art Grundy, Kingsville, Ont., with a maximum 85 points.

Each got 17 bullseyes in the match, which is shot at 300 and 500 metres.

Their final placing will be determined by a shoot-off, customary in all first place ties in the target rifle matches.

The London Merchants' Cup, donated in 1871 by merchants of London, England, was won by the British Columbia eight-member team captained by J. W. (Cec) Isaac, of Vancouver. The team registered a total score of 713 out of possible 800 with 10 rounds each at 800 and 900 metres.

Members of the B.C. team are Phil Watt, Victoria, Clive Cross, Saanichton, Bob Hobbs, Kamloops, Crystal Drossos, Penticton, Fritz Salvesky, Nanaimo, and Paul Gibault, John Mee, and Colin Ambrose, all of Vancouver.

Close on their heels was the Quebec team, captained by Sgt. Maj. Fred Adams (retired), of Montreal, with a score of 703.

A 12-man British rifle team, captained by Lt.-Col. R. H. McKeith of Ash Vale, Surrey, defeated the Canadian team captained by Maj. R. W. Hampton (retired), of Woodlawn, Ont., in the Commonwealth Match with a score of 1,078 to 1,032 out of a possible 1,200. The competition is shot at 800 and 900 metres with 10 shots per man on each range.

The meet continues all week with about 475 shooters from Canada, Britain, Australia, Jamaica and the United States competing.

It ends Saturday with the awarding of the coveted Governor-General's prize to the shooter with the best combined score in the weeks' matches.

NHL approves Rockies' sale

MONTREAL (CP) — The National Hockey League's board of governors has approved the sale of Colorado Rockies by Jack Vickers to A-P-A Sports Inc., headed by Arthur Imperatore, an NHL spokesman said Wednesday.

"I believe that the governors have made it quite clear that they want the Colorado franchise to stay in Denver," league president John Ziegler said in announcing approval of the sale.

B.C. grabs one-stroke lead in women's team golf play

MACTAQUAC PARK, N.B.(CP) — British Columbia opened a one-stroke lead over Ontario in the inter-provincial team match at the Canadian women's amateur golf championship Wednesday.

Valerie White of Vancouver led the west coast foursome with a 73 which, combined with 78s from Marilyn Palmer and captain Gail Moore, both of Vancouver, gave B.C. an 18-hole score of 229. The final round of the 36-hole event is to be played today.

Flo McFall of Richmond also had a 78 for B.C. In the team event, only the three best scores are counted.

Carol McGahan of London paced the Ontario entry with a 74 while captain Cathy Sherk of Fonthill provided a 75 and Judy Ellis of Kitchener an 81 to account for Ontario's 230 score.

The 85 turned in by Linda Barfoot of New Dundee was dropped.

Quebec was third after the opening round, mainly on the strength of a 75 by Debbie Morel of Three Rivers.

Another two shots back was Alberta, led by a 75 turned in by Cathy McMillan of Ponoka, and after that the distance between the leading clubs and the others widened.

Nova Scotia was in at 246, Saskatchewan at 249 and New Brunswick at 251. Another shot behind at 252 was Prince Edward Island Followed by Manitoba at 253.

Newfoundland was last with a 272 score.

The provincial team event is held in conjunction with the individual amateur with the players' results counting towards both championships.

B.C. is the defending champion.

The presence of British and U.S. players also created an international team event for the first 36 holes of the amateur.

Britain had a 294 total Wednesday while Canada and the U.S. had 304 totals.

Mary Everard of Hallamshire led the British foursome with a 68 which also gave her the opening-round lead. The top Canadian was Marlene Streit of Fonthill with a 73. Laney Smith of Williamsville, N.Y., had a 74 to pace the Americans.

★ ★ ★

British Columbia

Valerie White, Vancouver	37-36—73
Gail Moore, Vancouver	36-42—78
Marilyn Palmer, Vanc.	35-43—78
Flo McFall, Richmond	39-39—78
Total 229	

Ontario

Carol McGahan, Strathroy	37-37—74
Cathy Sherk, Fonthill	40-35—75
Judy Ellis, Kitchener	39-42—81
Linda Barfoot, New Dundee	44-41—85
Total 230	

Quebec

D. Morel, Three Rivers	36-39—75
S. Beauregard, St. Lambert	38-41—79
Denise Lavigne, Montreal	35-45—80
J. Johnston, Caughnaw.	42-41—83
Total 234	

Alberta

Cathy McMillan, Ponoka	36-39—75
Jackie Little, Edmonton	39-41—80
Cheryl French, Camrose	41-40—81
Marilyn Daku, Calgary	41-42—83
Total 236	

Nova Scotia

Kathy Powers, Lunenburg	40-40—80
Debbie Ryder, Halifax	42-40—82
Mary Fenton, Armdale	40-44—84
Mary McLellan, Truro	43-44—87
Total 246	

Saskatchewan

Pat Jackson, Saskatoon	36-45—81
B. Turnbull, Saskatoon	40-42—82
Gerry Street, Saskatoon	41-45—86
Pat Lawson, Saskatoon	43-46—89
Total 249	

New Brunswick

Mary Driscoll, Saint John	38-44—82
P. Dickeson, Fredericton	42-41—83
Debbie McLeod, Saint John	41-45—86
Ruth Brebner, Edmundston	48-46—94
Total 251	

Prince Edward Island

Donna Sears, Summerside	41-41—82
Nancy White, Cardigan	42-41—83
Carolyn Cox, Charlottetown	40-47—87
P. Moreside, Charlottetown	48-45—93
Total 252	

Manitoba

Pam Falk, Winnipeg	38-43—81
Linda Palahniuk, Winnipeg	41-41—82
Janne Young, Winnipeg	47-43—90
P. Wedey, Portage	45-48—93
Total 253	

Newfoundland

Janet Peters, St. John's	39-44—83
S. Frost, Corner Brook	46-44—90
Gail Hiscock, St. John's	51-48—99
M. Collingwood, St. John's	51-53—104

Mary, Stacey are under par

MACTAQUAC PARK, N. B. (CP) — Mary Everard of England and Stacey West of Thornhill, Ont., were the only players to better par Wednesday in the opening round of the Canadian women's amateur golf championship.

Everard, a 29-year-old free-lance secretary from Hallamshire, grabbed the first-round lead with a four-under-par 68 while West, runner-up in the Canadian Championship in 1977, shot a 69.

The two were clearly the class of the field on opening day as they avoided the desert-like traps and thick rough of the 5,774-yard provincially-owned park course about 25 kilometres northwest of Fredericton.

Most of the scores Wednesday were in the 80s but a number of women were in the mid-70s and not far out of the battle.

At 73 were Marlene Streit of Fonthill, Ont., several times Canadian champion, and Valerie White of Vancouver, who was the early leader. Carol McGahan of Strathroy, Ont., was another shot back at 74 along with Muriel Thomson of Murcar, Scotland, and Lancy Smith of Williamsville, N. Y., and 1976 world junior champion, Carolyn Hill of Placentia, Calif.

A highlight of the opening round was a hole-in-one scored by Ann Rafuse of Regina.

Rafuse punched a five-iron shot at the par-three eighth hole into the cup for the ace.

The shot on the 128-yard hole flew straight at the stick, bounced twice from the front of the green and rolled in.

TOP 20 AND TIES

Mary Everard, England	33-35—68
Stacey West, Ontario	33-36—69
Marlene Streit, Ontario	34-39—73
Valerie White, Vancouver	**37-36—73**
Carolyn Hill, California	36-38—74
Carol McGahan, Ontario	37-37—74
Lancy Smith, New York	37-37—74
Muriel Thomson, Scotland	36-38—74
Vanessa Marvin, England.	38-37—75
Cathy McMillan, Alberta	36-39—75
Debbie Morel, Quebec	36-39—75
Cathy Sherk, Ontario	40-35—75
Cathy Sykes, Florida	38-37—75
Jackie Bertsch, Ohio	37-39—76
Lynn Cooke, Vancouver	**37-39—76**
Michele Guilbault, Quebec	35-41—76
Karin Mundinger, Ontario	36-40—76
Carole Caldwell, England	38-39—77
Regine Hawes, New York.	37-40—77

Other B.C. scores

Susan McLeery, Kamloops	38-40—78
Flo McFall, Richmond	39-39—78
Gail Moore, Vancouver	36-42—78
Marilyn Palmer, Van.	35-43—78
Lisa Young, Prince Rupert	40-38—78
Patti Murray, Vernon	39-42—81
Linda Jervits, Pitt Meadows	46-44—90
Betty Dey, Delta	49-48—97

Sport today

BASEBALL

6:30 p.m. — First game of best-of-three Senior Amateur League semi-finals, Capital Radiators vs. Farmers Construction, Lambrick Park.

SOFTBALL

6:30 p.m. — Second game of best-of-five Stuffy McGinnis Men's League semi-final, Seaboard Construction vs. Elks, Central Park.

LACROSSE

8 p.m. — South Island Senior "B" League final, Esquimalt Universal Sheet Metal vs. Hampton Park Hustlers, Pearkes Arena.

The Original Knight
SOLUNAR TABLES
When To Fish Or Hunt

According to the Solunar Tables calculated for this area, the best times for hunting and fishing for the next 48 hours will be as follows (times shown are **Pacific Standard**):

Minor	Major A.M.	Minor	Major P.M.
TODAY			
10:35	4:45	10:55	5:10
TOMORROW			
11:25	5:30	11:40	5:55

Minor periods, shorter duration, light type.

Major periods, lasting 1½ to 2 hours are shown in bold.

Golf is relaxing — Waiting in crowds is infuriating.
PLAY IN COMFORT at
ARDMORE GOLF COURSE
656-4621
PHONE FOR GOLF AND WEATHER REPORT THEN DRIVE OUT FOR YOUR GAME
930 ARDMORE DRIVE AT W. SAANICH RD.
7-8

OK TIRE STORES
GT RETREADS
ECONOMY CARS 550x12 A78x12 600x12 A78x13 600x13 B78x14 650x13 — 17.95 ok
COMPACT CARS 700x13 C78x13 645x14 C78x14 695x14 D78x14 — 18.95 ok
INTERMEDIATE CARS E78x14 F78x14 F78x15 — 19.95 ok
STANDARD SIZE G78x14 G78x15 — 20.95 ok
STATION WAGONS H78x14 H78x15 — 21.95 ok
INSTALLATION INCLUDED
TIRE GUARANTEE
For workmanship and tire defect for the life on the tire
master charge
3030 NANAIMO ST.
Turn off Finlayson at Trader Vic's
386-3156

AL'S SUPER LAWNMOWER
SALES • SERVICE • PARTS
ALL 1978 TORO & LAWNBOYS
10% OFF
OPEN 8:00 A.M. TO 9:00 P.M.
SUNDAY THRU FRIDAY
5481 HAMSTERLY RD.

PALMER, KNUDSON
WADKINS, OWEN
DE VICENZO, BARR

• NATION-WIDE WARRANTY
• FLEET SERVICE
• SAME DAY SERVICE
• AUTOMATIC AND STANDARD SPECIALISTS
Mister transmission
all Canadian
HOLIDAY SAFEGUARD TRANSMISSION TUNE UP
$24.95
Free Mussel Tickets with each transmission service.
2417 DOUGLAS ST. (AT BAY ST.)
388-4522
"DROP IN AND SEE US TODAY"
FREE MULTI CHECK — FREE TOWING

'72 CORTINA STATION WAGON
NO MONEY DOWN O.A.C.
4 Cylinder, 4-speed, 4-door, that will keep gas bills reasonable.
$1595 OR $56 PER MONTH O.A.C.*
*Based on 12.5% interest, 36 payments, tax included
peter pollen ford sales
PH. 384-1144
YATES AT COOK

See the pros compete in the Labatt's International Golf Classic. It's the annual CPGA Championship, and for the first time international golf greats from twenty countries have been invited to compete with our Canadian pros for $100,000 prize money.

August 15th to 20th at the Shaughnessy Golf & Country Club.

Information on executive packages, daily and weekly tickets available at the Shaughnessy Golf & Country Club and Vancouver Ticket Centres.

Labatt's International Golf Classic

Some clubs in trouble on eve of soccer start

LONDON (AP) — The showpiece start to the English soccer season, the Football Association Charity Shield, is threatened by injuries.

League champions and League Cup winners Nottingham Forest face FA Cup winners Ipswich at Wembley on Saturday in the first major match of the new season.

Ipswich, plagued by injuries last season, are likely to be without Alan Hunter, David Geddis, Roger Osborne and Mick Lambert, while Kevin Beattie and Mick Mills are also doubtful.

Beattie, Hunter, Osborne and Geddis have knee complaints. Lambert has pelvis trouble and Mills has an injured ankle.

In contrast Nottingham Forest manager Brian Clough has only one player doubtful—Scottish international defender Kenny Burns, who pulled a chest mucle in a recent friendly match.

For both clubs the new season is a vital one. Clough and his colleague Peter Taylor worked miracles last year—Nottingham's first back in the first division—but the experts doubt whether that can be repeated.

For Ipswich manager Bobby Robson the season has a different sort of significance. Last season Ipswich finished just two places away from relegation and if the club's league form does not improve dramatically, the current side is likely to be broken up.

The league program begins the following week, but clubs from the lower divisions play Saturday in the first round of the League Cup.

Meantime, Leeds United and Queens Park Rangers remain managerless.

Leeds is negotiating with Rinus Michels, the Netherlands former World Cup manager. Coach Maurice Lindley now is in charge.

Trouble-torn Queens Park are being temporarily managed by director Alex Stock. Frank Sibley's resignation was totally unexpected, even allowing for chairman Jim Gregory's reported interference.

Other clubs are still engaged in the scramble for players before the league gets underway.

Manchester City and Middlesborough are involved in two of the most exciting deals.

Tony Brook, the Manchester City manager, still hopes to sign Polish World Cup midfielder Kazimierz Deyna while Middlesborough has offered more than $560,000 for Argentinian World Cup winger Rene Houseman.

Norwich manager John Bond has made two of the most surprising transfer swoops. He has signed veteran strikers Martin Chivers, from Servette in Switzerland, and Davy Robb, from Tampa Bay Rowdies. Bond also turned down a $480,000 bid from West Bromich Albion for forward Kevin Reeves.

Bond is lucky enough to know that whatever deal he signs he has the full backing of his board.

Aston Villa's Ron Saunders has no such luck and Villa chairman William Dugdale and two directors resigned this week after a row over a new contract for Saunders.

$15 — $15 — $15
Freshly emptied
45-GAL. OAK WHISKEY
— BARRELS —
PH. 383-1328

SUIT SALE

Our all wool fabric selection is superb . . . the saving excellent and what's more, your made-to-measure suit will be styled and "pampered" to your own individual taste and preference.

$196

GOOD EVENING MRS. JOHNSON M.G.

MURRAY GOLDMAN
1314 Douglas at Yates
8-9x

Hudon has big night at Sandown

BY JIM TANG

Wednesday at Sandown Park belonged to Joe Hudon.

The 27-year-old veteran who once called Fisher Branch, Man., home and represented Canada in the 1977 world driving championship, handled the reins for four winners, three in a row, and was in the money a fifth time in his six drives.

The banner evening gave Hudon, who now lists his address as Cloverdale, an unofficial total of 38 winners for the 39 days of the 57-day meeting and a second-place tie with Dave Jungquist, 11 behind Keith Linton, who drove Senga Lennoc to victory in the featured seventh race.

Three of the victories came as a catch-driver, and Hudon was first, third and last with his own stock.

Excellent rating featured all of his victories. He started by bringing in favored March Stream in the five-furlong first race, timed things perfectly in the fourth to score with second-choice Pardner Jove and in the fifth to gain a fifth win for his favored Spindrift Two. And he capped it by taking over from owner Hans Ericsson and guiding Banner Dundee to a smashing win in the sixth race.

Banner Dundee, with only a place and show finish to show for nine previous Sandown starts and in deep in a field which included eight-time winner Dobbie Joe, Callaghan, Dungavel Duchess, Irish Stadt and Casper Counsel, went off at 17-1 but responded to Hudon's handling with its fastest-ever mile — 2:06.

Hudon got good position immediately and kept Banner Dundee close to the pace-setting Dobbie Joe until straightened out for home, then got a game stretch run to gain his fourth trip for picture-taking. Banner Dundee paid $36.90 to win and the Exactor was a juicy $131.20 although the odds-one Dobbie Joe hung on to take place money.

It was the fourth second-place finish for Linton's nine-year-old gelding, which has started 13 times and crossed the finish line first on the other nine occasions but lost a victory because of a disqualification.

BREAKAGE: Wednesday's other upset came in the third race when the 9-1 **Timber Bill** rushed up on the outside to head out favored **Syvilla** and set up a $75.80 Exactor...**Jim Mohorich**, now with an unofficial total of 25 wins, had two won Wednesday. The second came in the last race with **H.T. Brook**, which is two-for-two at Sandown and with times of 2:05 1/5 and 2:04 2/5 is likely to be testing better opposition soon...the crowd of 1,247 risked $68,153 at the mutuel windows, about average for a Wednesday...the mutuel handle for the 39 days is $2,078,837.

FIRST RACE — $600, 5/8 mile pace, Claiming — Claiming Price $1,500 plus allowances.

March Stream (Hdn)	3.40	2.40	2.10
Bay Mark (D.Sibiga)		3.50	2.30
Ladv Vale (Jungquist)			2.20

Time 1:17 3/5. Exactor (2 & 5) $20.60.
Steady Ace, Andys Captain, Sir Bob also ran.
Raw Hide Quill scratched.

SECOND RACE — $600, 1 mile pace — Claiming — Claiming Price $1,500 plus allowances. (Non-winners $450 last six starts who are winners over $200 last six starts.)

Senga Scarlett (Mhrch)	7.30	4.70	3.10
Mark Dominion (Pitre)		4.80	3.80
Billy Adios (Bourgeois)			7.60

Time 2:09 3/5. Exactor (2 & 7) $19.10.
Waynes Buddy, Kahoka Jeff, Tiddler Mac, Castro also ran.
Pacific Shafter scratched.

THIRD RACE — $600, 1 mile pace — Claiming — Claiming Price $1,500 plus allowances. (Winners of $450 or over last six starts.)

Timber Bill (Astg)	20.20	6.40	2.50
Syvilla (Jgqust)		3.40	2.70
Charmin Dusty (Hudon)			2.40

Time 2:09. Exactor (4 & 1) $75.80.
Senga Kay, lebret, No Dill, Leytrue also ran.

FOURTH RACE — $600, 1 mile pace — (Cd-7) — Non-winners two races lifetime.

Pardner Jove (Hdn)	7.40	2.60	3.20
Senga Robin (Mhrch)		2.40	2.60
Holridge Della (Bouvier)			3.30

Time 2:07 4/5. Exactor (2 & 1) $16.70.
Bee Bee Brook, Monika, Wallace Crooks, Maple Hills Shelby also ran.

FIFTH RACE — $750, 1 mile pace — Claiming — Claiming Price $3,000 plus allowances.

Spindrift Two (Hdn)	3.30	2.80	2.10
Lord O Lynch (Bell)		4.30	2.30
Senga Logan (Mohorich)			2.10

Time 2:07. Exactor (2 & 4) $16.30.
Honor Mary Ann, Rhythm C, Meadow Bay also ran.
Argo Strip scratched.

SIXTH RACE — $850, 1 mile pace — Claiming Handicap — Claiming Prices $4,500 to $5,000 plus allowances.

Banner Dundee (Hdn)	36.90	9.60	3.80
Dobbie Joe (Linton)		2.80	3.00
Dungavel Duchess (Gagnon)			3.80

Time 2:06. Exactor (6 & 1) $131.20.
Callaghan, Irish Stadt, Mikes Dominion, Casper Counsel, Captain Ucody N also ran.

SEVENTH RACE — $1,000, 1 mile pace — (Cd-4) — Non-winners $1,250 last six starts.

Senga Lennoc (Ltn)	8.40	4.60	3.40
Dusty Tex (Jgqust)		6.20	2.70
Over Burden (Mohorich)			2.50

Time 2:04. Exactor (3 & 1) $47.10.
Shadows Rival, Nechako Alice, Irish Dawn also ran.

EIGHTH RACE — $600, 1 mile pace — (Cd-9) — Non-winners $400 last six starts. Also eligible: Non-winners $1,000 lifetime.

H.T.Brook (Mhrch)	3.70	2.60	2.30
Holridge Caper (Bourgeois)		3.20	2.40
Brookson Lynda (Gagnon)			2.70

Time 2:04 2/5. Exactor (4-1) $13.60.
Miss Hazel, Hal R Flying, Miss Rusty Gold, Melody Wave, Zinger also ran.
Attendance 1,247. Mutuel handle $68,153.

Victoria archers second

SYDNEY, N.S. — Jeff Ulriksen and Patti Miller of Victoria retained solid holds on second place in their divisions of the Canadian archery championships heading into today's third round of action.

One hundred and seventy five archers are entered in the competition which continues until Saturday.

Ulriksen has compiled 2084 points in the cadet boys freestyle class, just 10 less than Pierre Geurin of Montreal.

Miller, with 2176 points, trails Eileen Ferrier of Calgary, who has 2187, in the unlimited women's class.

Other class leaders are: Lucille Lemay of Bois Briand, Que. in the senior women's freestyle; Marie-Claude Pitre of Montreal in the junior girls freestyle; Linn Laferriere of Montreal in the cadet girls freestyle; Lorranine Hewell of Cornerbrook, Nfld., in the cadet girls barebow; James Fugard of Toronto in the cadet boys barebow; Muriel Cunning of North Battleford in the senior women's barebow; Sorrell Evans of Calgary in the professional women's unlimited; Bill Fordham of Mississauga in the professional men's unlimited; Les Anderson of Prince Albert in the senior men's freestyle; Alan Gerard of B.C. in the amateur men's unlimited; Joe Corner of Toronto in the senior men's barebow; and Chris Smith of New Brunswick in the boys' freestyle.

RENT-A-WRECK
RENT A CAR
Ask for Bruce or Ron
1420 Quadra 386-6441

Victoria's Largest Selection of 3-5-10 Speeds and Children's Bikes
Trades Welcome
Open Fridays 'til 9
RUSS HAY BICYCLE SHOP
2542 Government St.
384-4722

NOTICE!
SPORTSWORLD
(formerly at Hillside Centre)
HAS RELOCATED AT
3371 OAK ST.
right behind Suburban Motors
We now have a larger shop with a great selection of merchandise and
LOTS OF FREE PARKING AT THE DOOR
VISIT US TODAY!
386-6342
SKI & RACQUET SPORTSWORLD SPECIALISTS
NEW SHOP HOURS
MON.—THURS. 10 - 6 P.M.
FRI. 10 - 9 P.M.
SAT. 10 - 5 P.M.

SHOP WISE
BEST FOOD BUYS!
We Reserve the Right to Limit Quantities.
5124 CORDOVA BAY RD.
Prices Effective Aug. 10 to Aug. 16th
MON -TUES -WED -THURS -SAT 9-6
FRI 9-9, SUNDAY 11-6

CANADA GRADE "A" BEEF RIB STEAKS 2.19 lb. Thurs. to Sun. Only
SCHNEIDER'S HEAD CHEESE BOWL 12 oz. 99¢
MAPLEWOOD CHICKEN LIVER 1-lb. tub Frozen 69¢
BONELESS PORK CUTLETS lb. 1.09
OLYMPIC WIENERS All Beef or Reg. 1-lb. pkg. 99¢
SKIPPY PEANUT BUTTER 1-lb. jar 89¢
CANADA NO. 1 SNOBOY CANTALOUPES 37¢ ea.
COUNTRY TIME LEMONADE FLAVOUR CRYSTALS 614 g tin 1.39
HARVEST MARGARINE 3-lb. pkg. 1.49
CANADA NO. 1 SNOBOY GREEN PEPPERS lb. 35¢
NALLEY LUMBER JACK SYRUP 44-oz. bottle 1.39
TENDERLEAF TEA BAGS 120's pkg. 2.49
CANADA NO. 1 MEDIUM ONIONS 2 lbs. 29¢
CHIPITS CHOCOLATE CHIPS 12-oz. pkg. 1.49
BEHOLD FURNITURE POLISH 6.5 oz. 89¢
MELLOW ROAST COFFEE 1-lb. tin 2.79
ALLEN APPLE JUICE 48-oz. tin 75¢ Thurs. to Sun. Only
ROMPER DOG FOOD 3 25-oz. tins 99¢
Q.T.F. PINEAPPLE 2 14-oz. tins 89¢
8-9x

UP TO $50.00 BONUS
Big savings to introduce the new RCA XL-100 color TV's with XtendedLife chassis...
LIMITED TIME ONLY!
DURING RCA'S PRE-SEASON VALUE DAYS

The new RCA XL-100's are here... and we're making it really worth your while to buy now before the fall rush. Purchase any of the qualifying models shown here from a participating RCA dealer between July 20 and August 25, 1978, fill in the coupon that's available at your dealer, send it to RCA with the sales receipt for your new set and RCA will send you up to $50.00 (depending on the model purchased). You get top-quality RCA engineering... the superb, natural color of RCA's most-advanced XL-100 picture ever... the cool-running reliability of RCA's energy-efficient XtendedLife chassis... and real savings, too... during RCA's Pre-Season Value Days!

20" table model FC443 — Uses only 69 watts on average thanks to RCA's XtendedLife chassis. Walnut-grained finish on durable plastic. Dual solid-state UHF/VHF tuners.

26" Mediterranean console GC688 — RCA's famous-for-quality XtendedLife chassis plus the convenience of Automatic Color Control and SignaLock electronic single-knob varactor VHF/UHF tuning. Attractive cabinet in pecan-grained finish, with concealed casters.

26" Colonial console GC684 — Automatic Color Control and many other deluxe features including SignaLock electronic single-knob varactor VHF/UHF tuning. Maple-grained finish, concealed casters.

20" table model FC450 — RCA's top-of-the-line 20" XL-100 features Automatic Color Control, SignaLock electronic single-knob varactor UHF/VHF tuner. Walnut-grained finish.

26" Contemporary console GC680 — The energy-saving RCA XtendedLife chassis. Automatic Color Control plus SignaLock electronic single-knob varactor VHF/UHF tuner. Smart pecan-grained finish.

RCA
RCA is making television better and better.
Official Supplier to the XI Commonwealth Games
EDMONTON 1978

AVAILABLE AT THESE PARTICIPATING RCA DEALERS:

RCA TELEV WAUTHY 247 Cook St. 385-0933
RCA BUTLER BROTHERS 1720 Douglas St. 383-6911
RCA COLORTRON TV 3180 Harriet 383-9113
RCA CHEW'S TV & STEREO 493A Burnside East 382-1234
RCA A & B SOUND 639 Yates St. 385-1461
RCA KENT'S TV & STEREO 742 Fort St. 383-7104
RCA WOSK'S 1810 Store St. 385-8781

Coast to Coast Newspaper Advertising Sells the Most

Whitecaps win rowdy playoff opener

Vancouver Whitecaps downed Toronto Metros-Croatia 4-0 in first-round North American Soccer League playoff action Wednesday night in a game in Vancouver marked by controversial calls and flagrant fouls.

Toronto, which lodged a protest following the game, finished the contest with only nine men on the field after Sead Susic and Marko Vujkovic were red-carded by referee Gino D'Ippolito.

Vancouver forward Bobby Campbell scored two goals while Alan Hinton and Bobby Lenarduzzi added the others as 30,811 fans, the largest home-crowd of the season, watched the Whitecaps win their 14th game in a row.

Vancouver now advances to the second round of the National Conference playoffs for a home-and-home series with Portland Timbers, 2-1 winners Wednesday night over Washington Diplomats.

Campbell put the Whitecaps on the board with a goal at 16:04 and from then on things went from bad to worse for Toronto. Hinton made it 2-0 less than two minutes later and at 25:30 Susic was sent off after flattening Vancouver defender Sam Lenarduzzi.

Campbell headed down a free kick by Hinton, the ball rebounded off the artificial turf and over the outstreached hands of Toronto goalkeeper Zeljko Bilecki.

Campbell also was instrumental in Hinton's goal, the play which led Toronto to protest the game. The Vancouver striker collided with Bilecki while going up to get a head on a cross from defender Bobby Lenarduzzi.

While the Toronto goalkeeper lay injured on the field, Hinton calmly knocked the ball into the open net.

Metro-Croatia players surrounded the referee and various players argued unsuccessfully for more than five minutes.

Campbell then combined with Kevin Hector at 39:55 for the third and prettiest goal of the night. Hector pulled Bilecki out of the net, slipped the ball in front and the unmarked Campbell tapped it home.

Vujkovic was sent off at 1:50 of the second half after an altercation with Vancouver defender Paul Nelson.

The Whitecaps capitalized on their two-man advantage gter with Bobby Lenarduzzi blasting Vancouver's fourth goal from 15 yards out.

The Whitecaps were called for 19 fouls while Toronto was given 12 and cautioned by D'Ippolito several times for hard tackling.

Vancouver goalkeeper Phil Parkes made three saves in earning the shutout, the toughest save coming at the close of the first half. Parkes deflected a free-kick by forward Ivan Lukacevic over the net.

Bilecki stopped seven shots in the Toronto net.

In other first round games Wednesday, defending champion New York Cosmos slammed Seattle Sounders 5-2 and Fort Lauderdale Strikers eased by New England Tea Men 3-1.

Bill Ronson scored with help from George Nanchoff at 72:23 to give the Strikers the game.

The Strikers will continue in the playoff series against Detroit on Sunday at Fort Lauderdale.

Attendance at the opening playoff game was 18,672.

Vladislav Bogicevic scored a pair of goals, one on a fluke shot and another on a beautiful header, leading the Cosmos to their win over the Sounders.

Bogicevic, the oft-maligned Yugoslavian midfielder, opened the scoring at 39:32 after the Cosmos repeatedly had been frustrated by the spectacular goal keeping of Tony Chursky.

The tally, reminiscent of a goal scored by Steve Hunt in the Cosmos' 2-1 triumph over Seattle in last year's Soccer Bowl, came as a result of shoddy Seattle defensive play.

Defender Bruce Miller was looking to clear the ball back to Chursky after a Cosmos flurry, but Bogicevic intercepted the pass 10 yards in front of the keeper. He fired a quick, low, hard shot that deflected off Jimmy McAlister as the defender was looking to cover up for Miller's mistake. The ball completely changed directions and easily beat Chursky.

Bogicevic added his second goal at 52:46, converting a cross from Hunt. Bogicevic outleaped the Seattle defence and headed the ball past an outstretched Chursky.

Franz Beckenbauer scored what proved to be the winning goal at 54:13 on a brilliant dash down the middle of the field. He stopped 18 yards in front of Chursky, just outside the penalty area, and let go a low shot that wound up in the lower right hand corner of the cage.

With the single elimination victory, the Cosmos advanced to the second round of the playoffs. A crowd of 47,780 attended the game at Giants Stadium.

COLONY
MOTOR INN
PETER CHIPMAN
AT THE PIANO BAR
385-2441 8-6x
COACHLIGHT ROOM

Firestone®
ASK ABOUT OUR 90 DAY PAYMENT PLAN
CROSS-CANADA ANNUAL SUMMER TIRE SALE
SAVE FROM $33.08 TO $75.40 ON A SET OF 4 TIRES
HURRY . . . These Prices Good ONLY to AUG. 31st.
ORIGINAL EQUIPMENT
Deluxe Champion SUP-R-BELTS

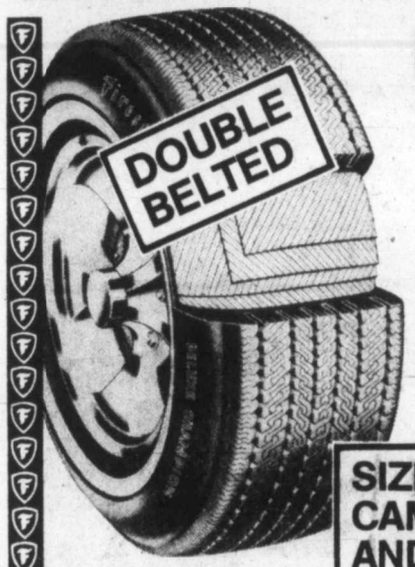

- Double belted construction for longer wear
- 7 rib tread design, for great tread to road contact
- Good looks and proven performance

SIZES FOR CAMPERS AND VANS

	SIZE	REGULAR PRICE	SALE PRICE	SAVINGS PER TIRE	SAVINGS PER 2 TIRES	SAVINGS PER 4 TIRES
WHITEWALLS	A78/13	$41.35	$33.08	$8.27	$16.54	$33.08
	C78/14	42.50	34.02	8.48	16.96	33.92
	E78/14	45.25	36.21	9.04	18.08	36.16
	F78/14	46.90	37.53	9.37	18.74	37.48
	G78/14	50.95	40.75	10.20	20.40	40.80
	H78/14	54.50	43.61	10.89	21.78	43.56
	F78/15	46.90	37.53	9.37	18.74	37.48
	G78/15	50.95	40.75	10.20	20.40	40.80
	H78/15	54.50	43.61	10.89	21.78	43.56
	J78/15	61.10	48.90	12.20	24.40	48.80
	L78/15	63.65	50.94	12.71	25.40	50.80
BLACKWALLS	F78/15	43.45	34.78	8.67	17.34	34.68
	G78/15	47.55	38.06	9.49	18.98	37.96
	H78/15	51.10	39.10	12.00	24.00	48.00
	J78/15	57.75	40.30	17.45	34.90	69.80
	L78/15	60.35	41.60	18.75	37.50	75.00
	800/16.5*	59.90	39.90	20.00	40.00	80.00

*TRANSPORT 500 WIDE OVAL DESIGN

721 STEEL BELTED RADIALS

	SIZE	REGULAR PRICE	SALE PRICE	SAVINGS PER TIRE	SAVINGS PER 2 TIRES	SAVINGS PER 4 TIRES
WHITEWALLS	P195/75R14 REPLACES ER78/14	$67.29	$54.86	$12.43	$24.86	$49.72
	P205/70R14 REPLACES FR78/14	71.57	60.19	11.38	22.76	45.52
	BR78/14	59.95	41.66	18.29	36.58	73.16
	CR78/14	62.38	43.53	18.85	37.70	75.40

- 7 brass-plated steel filaments, wrapped around 2 and bound together by 1 – now that's strength
- Tested over 5 million miles
- Low-rolling resistance, for increased gas mileage

- All tires installed at no extra charge
- For your convenience call for an appointment
- All tires backed by Firestone's nationwide warranty

Clothing TRAVEL BAG
BONUS COUPONS INCLUDED
$3.29
Compared at ~~$5.49~~
MEN'S & LADIES' TRAVEL AND HOME STORAGE BAG
- Sanitized-embossed vinyl
- Full length, transverse zipper
- Full width storage pocket on back

USE OUR Firestone® CREDIT PLAN OR . . .
master charge
AMERICAN EXPRESS
CHARGEX VISA
Firestone Stores
2882 DOUGLAS ST. AT GARBALLY AT BURNSIDE
385-1404
Also in Nanaimo
® "Reg'd T.M. – Firestone Canada Inc., Reg'd User"

LUCKY DOLLAR FOODS

B.C. GRANULATED 2 Kg. SUGAR 89¢
CLOVERLEAF Chunk Light 6¾-oz. TUNA FISH 79¢
DARES 60's TEA BAGS 1.49
PURITAN 24-oz. IRISH STEW 99¢
PACIFIC Evaporated 15-oz. MILK 2 FOR 89¢
KRAFT 16-oz. MIRACLE WHIP 79¢
GLAD — 10's GARBAGE BAGS 1.09
PURINA 4 Kg. CAT CHOW 3.19
SUN RYPE White Label 10-oz. APPLE DRINK 3 FOR 89¢
LIFE 15-oz. CEREAL 79¢

● CANADA GRADE A ●
BONELESS ROUND STEAK lb. 2.29
PRIME RIB ROAST lb. 1.99
BONELESS LEAN STEW BEEF lb. 1.49
B.C. PEACHES lb. 49¢
Imported Canada No. 1 TOMATOES lb. 29¢
Local LETTUCE ea. 29¢

Prices Effective AUG. 10-12
We Reserve The Right To Limit Quantities
KEE'S
4101 Shelbourne St.
477-1742
7-26x

Exhibition Park results

VANCOUVER — Results of thoroughbred racing Wednesday night at Exhibition Park:

First—$2,800, claiming, 3 year olds, 6½ furlongs

Page N Sage (Loseth)	6.50	4.50	2.70
Mactaquack (Walker)		8.00	3.70
Christmas Hill (J. Mena)			2.70

Time: 1:18 4-5
Comic'sWine, TownProwler, WildRover, Second Command, Lucky Canuck also ran.

Second—$2,300, claiming, maiden, 3 year olds, 6½ furlongs

Azulila (Frazier)	103.80	32.70	14.10
Naughty Nylee (Krasner)		5.80	4.40
Ardan Royal (Demorest)			3.80

Time: 1:20 3-5
Daily Double: $290.50
Struck Seven, Aughrim Love, Its A Parade, Bunkhouse Annie, Timareen, Kiladuff Belle, Trial Date also ran.

Third—$2,500, claiming, maiden, 2 year olds, 6 furlongs

Antique Coin (Chbrtsn)	7.20	4.10	2.90
Nance A Beth (Arnold)		4.00	3.50
Mon Petite Choux (Stein)			5.60

Time: 1:15
Keep Current, Dark Songster, Renny Penny, Arctic Meteor, Nushies Champion, Special Me, Sandy's Buttons also ran.

Fourth—$2,300, claiming, maiden, 3 year olds, 6½ furlongs

Parkhead Pr. (Wolski)	5.20	3.90	2.60
Spirit Perch (Williams)		9.50	4.80
Reformed (Dailey)			3.90

Time: 1:18 3-5
Exactor: $57.80
Sir Camelot, IronPlains, ParisRoad, Ponderosa Star, Irish Rover also ran.
Track Scratch: Pherneikos

Fifth—$2,800, claiming, maiden 2 year olds, 6 furlongs

First Attempt (A. Smith)	9.90	4.60	3.80
Sinful Lad (Williams)		3.90	2.80
Little Mt. Lehman (Brownell)			5.10

Time: 1:14
Burgoin, Alder Wood, Canoe Eyes, Call me, Economic Recovery, Fast Talk also ran.

Sixth—$3,100, claiming, 3 year olds, 6½ furlongs

Red Devil (Demorest)	7.80	4.40	3.60
Chief Commander (Chbrtsn)		7.60	5.00
Mr. Northwoods (Williams)			5.60

Time: 1:19
Exactor: $55.60
Jal Alai, Designate, Freely Stride, Le Papillion also ran.

Seventh—$2,300, claiming, 3 year olds and up, 6½ furlongs

Judi Fair (M. Mena)	12.00	5.70	4.00
Winnikim (Arnold)		4.80	3.80
Postal Code (Stein)			5.00

Time: 1:18 4-5
Poco G., Velvet Streaker, Annie Alms, Shadow Cave, Money hush also ran.

Eighth—$5,100, claiming, 3 year olds and up, 1 1-16 miles

Grande Ribot (Krsnr)	8.70	4.90	4.70
Future Refrence (Bray)		6.20	4.80
Uvanka (Frazier)			7.10

Time: 1:45 4-5
Exactor: $58.60
Lionel Mac, early Breeze, Paca, Lee's Victory also ran.

Ninth—$5,400, claiming, 3 year olds and up, 6½ furlongs

Whipshot (Krasner)	6.00	3.90	2.40
Charlescrest (Demorest)		6.10	2.80
Lucky Times (Williams)			2.70

Time: 1:17
Exactor: $36.80
Blue Gravy, Born Critica, Lord Hubert also ran.

Tenth—$2,300, claiming, 3 year olds and up, 6½ furlongs

Bram's Alibhai (Arnold)	7.70	4.60	3.00
Mr. Flintstone (M. Mena)		5.10	3.30
Palm The Pea (Walker)			6.70

Time: 1:18 3-5
Quinella: $19.40
Oh Really, Garibaldi, Scratch Harry, Circle The Wagons, Right Token, Chief Tamao, Joe Kelsey also ran.
Handle: $790,774
Attendance: 8,040

Buttons move

Joe Cardy and Fred Craig of Colwood captured the senior gold golf buttons with a 4 and 3 victory over Hugh Reid and Norm Parsons of Gorge Vale Wednesday at Uplands.

Jockeys hurt in separate track spills

SARATOGA SPRINGS, N.Y. (AP) — **Steve Cauthen**, the sensational 18-year-old jockey, suffered a slight shoulder separation Wednesday after falling off his mount in the third race at Saratoga Race Course.

X-rays were taken at Saratoga Hospital, where Cauthen was to remain overnight for observation. Dr. William Newey, chief radiologist at the hospial, said the x-rays revealed no definite fractures.

Cauthen rolled off his mount, Cute As A Button, when the three-year-old filly suddenly went down at the quarter-mile pole while dueling with Frank's Ego for the lead. The filly, who suffered a compound cannon bone fracture, was destroyed.

Another jockey, **Alan Patterson**, also was admitted to the hospital after being thrown in the fifth race. His mount, Shumaker, staggered coming out of the gate and fell. Patterson suffered a possible concussion and was undergoing X-rays.

★ ★ ★

FORT ERIE, Ont. (CP) — Jockey **Gary Stahlbaum** of Toronto suffered fractures to his left shoulder area and a concussion Wednesday when thrown from his mount at Fort Erie race track. Stahlbaum, one of North America's top race-winning jockeys, was rushed to hospital in an unconscious condition after his mount, Pancho Villa, snapped a leg. Stahlbaum fell heavily and directly in the path of Reasonable Limit, ridden by Robin Platts.

★ ★ ★

WENATCHEE, Wash. (CP) — Medalist **Michael Lilly** of Vancouver was defeated in the first round of match play in the Pacific Northwest Golf Association junior boys tournament Tuesday.

Lilly lost to Sean Kealy of Seattle who faces Rick Fehr, also of Seattle, in today's second round of match play. Fehr overwhelmed his opponent 5 and 4 as he scored approximately four under par after qualifying with a three-under-par 69 on Monday.

The only Canadian to survive first-round match play was **Glen Heuser**, of Kelowna.

★ ★ ★

FLIN FLON BOMBERS' proposed sale to a group of businessmen in Winnipeg and Brandon has fallen through, says Western Canada Hockey League president Ed Chynoweth. The league purchased the Flin Flon franchise earlier this year and had hoped to resell it with Winnipeg the prime site. He added that league owners met Monday to draft contingency plans, saying the league may have to operate with only 11 teams this year instead of 12. That could alter the league's present three-division format...**Simon Fraser Clansmen** of Burnaby beat Launceston All-Stars 140-94, the Canadian basketball team's 10th win in 15 starts on an Australian tour. **Jay Triano** led Simon Fraser with 28 points...St. Louis Blues have obtained right winger **Bob Murdoch** and left winger-utility man **Harvey Bennett** from Minnesota North Stars. Murdoch was acquired for cash and Bennett for future considerations...Toronto Argonauts have placed wayward guard **Joel Parrish** on the injured list. The import offensive guard from the University of Georgia was suspended by the Argos on Saturday after he missed medical treatment and practice...**Tulsa Roughnecks** of the North American Soccer League have been ordered by the league to forfeit a victory over Rochester Lancers because of a player's ineligibility. In announcing the forfeit, NASL commissioner **Phil Woosnam** declared that **Peter Nikezic** was ineligible "due to incomplete documentation."...The San Diego entry of the one-year-old Pacific Hockey League has announced that **Ron Ingram** has been hired to coach the team and that the team's nickname has been changed from Mariners to Seahawks...**Guillermo Vilas** easily captured an all-Argentine final in the $75,000 Grand Prix tennis championship, whipping countryman **Jose-Luis Clerc** 6-1, 6-3...**Terry O'Reilly**, who led the team in scoring points with 90 and in penalty minutes with 211, has signed a multi-year contract to start his seventh season with the Boston Bruins...Former quarterback **Joe Kapp**'s attempt to sue the National Football League for $11.8 million for violating antitrust laws has been thrown out by a federal appeals court. The Ninth U.S. Court of Appeal upheld a 1976 federal jury verdict which found Kapp had not proven he was damaged by the antitrust violations...**Los Angeles Kings** of the National Hockey League have announced that former Brandon Wheat King **Dan Bonar** and right-winger **Scott Garland** have agreed to terms. The Kings said the pair had agreed to multi-year contracts. Terms were not announced. Bonar, 22, was the International League's most valuable player and rookie-of-the-year last season...**Washington Redskins** running back **Calvin Hill**, indicating he had lost some of his enthusiasm for the game, says he has decided to retire from pro football after nine years in the National Football League.

Sport digest

Victoria trio in semis

Keith Welts is the lone U.S. survivor in the Northwest Seniors Golf Association Tournament at Victoria Golf Club.

The Seattle golfer edged Vic Painter of Royal Colwood 1 up in match-play quarterfinals Wednesday and advanced into today's semi-finals against Dr. George Bigelow of the host club.

Bigelow edged 1976 winner Harold Weston of Portland 1 up and Victoria gained a second semi-finalist when four-time champion Bill Thompson sneaked by clubmate Ray Cranston, 2 and 1.

Gordon Millin of Colwood advanced against Thompson with a 2-up decision over William Steele of Seattle.

Defending champion Erv Parent of Seattle had failed to qualify.

The semi-finals start at 8:30 a.m. today and the final will be played starting at 9:20 a.m. Friday.

If you have never tried a
FATTS CHICKEN
TRY ONE NOW —
There's a world of difference!
Open 9 a.m. to 9 p.m.
7 DAYS A WEEK

Feltham at Shelbourne—477-9541

GRAHAM MEATS

PRICES EFFECTIVE WED., THURS., FRI., SAT., AUG. 9, 10, 11, 12.

FRESH
LEAN GROUND BEEF ..... LB. 1.49
FROZEN 10-LB. UNITS 13.90

FRESH
FATTS CHICKEN LEGS ..... LB. 1.39
FROZEN 10-LB. UNITS 12.90

FROZEN
FATTS ROASTING CHICKEN ..... LB. 1.19

CALIFORNIA
PINK GRAPEFRUIT ..... 8 FOR 1.00

U.S. CANADA NO. 1
RED DELICIOUS APPLES ..... LB. 49¢

ISLAND FRESH
ICE CREAM ..... 2 LITRES 1.49

GRANULATED
SUGAR ..... 10 KG. BAG 4.29

We Reserve the Right to Limit Quantities.

8-9

COLONY
MOTOR INN
PETER CHIPMAN
AT THE PIANO BAR
385-2441 8-6x
COACHLIGHT ROOM

SHELBY THE SEAGULL REMINDS YOU TO SHOP
SHELBOURNE • PLAZA •
Win The Money Tree
Enter At Any of The Helpful 22 Friendly Shops and Services
We Welcome the New Cedar Hill Centre to our Area

Sears

Save $10
A tremendous buy on lightweight expandable luggage on wheels!

44.99
Reg. $54.99
3-pc. set

His 'n' hers European-style luggage of embossed, expanded vinyl wipes clean. The pullman size only has wheels and measures approx. 25x17x7" and weekender, abt. 21½x13½x6" have steel frames, figure 8 handles, padlocked centre zippers, inner pocket and retaining straps. Top-zip tote, abt. 12x13x5½" converts to shoulder style, has side pocket. Tan, Blue.
14R 055 215C.

Sears Luggage (14) 24-Hour Teleshop: 595-3161
Advertised prices in effect now through 5:30 p.m. Saturday, August 12, while quantities last.

MOTOR VEHICLE TASK FORCE INVITES YOUR VIEWS.

HOW CAN ROAD SAFETY BE IMPROVED IN OUR PROVINCE?

To answer this question, the government of British Columbia has established a task force to review all laws, regulations and administration governing motor vehicles and other road users.

The Attorney-General, Hon. Garde B. Gardom, has named to the Task Force specialists in law, insurance and motor vehicle administration from the Ministries of the Attorney-General, Energy, Transport and Communications, the Insurance Corporation of British Columbia and the "Counterattack Drinking-Driving" programme of the Ministry of the Attorney-General.

The broad mandate of the Task Force will include study of driver and vehicle licencing, the "point" system, licence suspension, administrative procedures, the role of criminal and provincial laws and any other matters relevant to the safety and convenience of those who use the roads.

The views of individuals, professional and private groups will greatly assist the Task Force in making its recommendations.

Proposals in writing before September 30, 1978 are requested, and should be addressed to:

Ministry of the Attorney-General
"Motor Vehicle Task Force"
525 Fort Street
Victoria, B.C. V8W 1X4

Province of British Columbia

Sears

Children's Shoe CLEARANCE
Famous Savage and Buster Brown styles!

Your choice 12.99 a pair

Bring your children in and fit them for school in famous Savage or Buster Brown shoes. Both brands are well known for shoes that fit growing feet properly. Be an early shopper for best selection in this group of assorted styles and colours. Selection may vary from store to store. Sizes are broken, so hurry in!

Sears Children's Shoes (54) Personal Shopping.
Advertised price in effect 9:30 a.m. Thursday, August 10 through 5:30 p.m. Saturday, August 12, while quantities last.

Simpsons-Sears Ltd.
8-9x
3190 Shelbourne Street — Lots of Free Parking

Fisher ready to step down

OTTAWA (CP) — Hockey Canada chairman Douglas Fisher wants to step down to allow "new blood" to guide the organization through its new stage of operation.

"Whoever is found has to be neutral and acceptable to all factions or parties on the (Hockey Canada) board," the 58-year-old journalist and former MP said Wednesday.

Hockey Canada and the Canadian Amateur Hockey Association only recently ended a squabble over jurisdiction in international hockey negotiations. It was agreed that Hockey Canada's negotiator Alan Eagleson would be responsible for talks involving national teams.

Eagleson recently negotiated a new international hockey cycle at the International Ice Hockey Federation congress in Italy.

The world championships would no longer be an annual event and the number of Canada Cup tournaments would be increased.

Fisher said the demands of the job over the last 18 months have cut into other activities.

"It's taken more time than I can afford."

Fisher took over the post of chairman in 1973 following the death of Charles Hay.

Fisher said 20 candidates have been considered but no one has yet received the official nod.

Minnesota signs aces

BLOOMINGTON, Minn. (AP) — Swedes Per Olav-Brasar and Kent-Erik Andersson signed multi-year contracts with Minnesota North Stars on Wednesday, the National Hockey League club said.

Brasar, 27, won every team trophy as a rookie leftwinger last season. He was named the club's most valuable player, rookie of the season and the most popular player.

Andersson, a 27-year old right wing, had 15 goals and 18 assists during the 1977-78 season for 33 points.

Just Arrived . . .
DIMENSION 4's
order now from . . .
VICTORIA PAGING
7-3 386-8889

Canucks line up Rangers for early series

VANCOUVER (CP) — Vancouver Canucks will meet New York Rangers Sept. 29 to begin their eight-game National Hockey League exhibition schedule, a Canucks' spokesman said Wednesday. The games against the Rangers, who also meet the Canucks again here Oct. 1, will provide a comparison of Swedish players signed by the two clubs.

The Rangers signed forwards Anders Hedberg and Ulf Nilsson, each of whom had four years with the World Hockey Association's Winnipeg Jets. The Canucks, who open training camp Sept. 18 in Courtenay on Vancouver Island, acquired defencemen Lars Lindgren and Lars Zetterstrom and centre Thomas Gradin from the Swedish national team in June and signed Swede Roland Eriksson, a centre formerly with Minnesota North Stars of the NHL.

The Canucks have four games scheduled with Los Angeles Kings — **Sept. 23 in Victoria**, Sept. 24 in Vancouver, Sept. 27 in San Diego and Sept. 28 in Los Angeles.

The Canucks face the WHA's Oilers in Edmonton Oct. 4 before closing out the exhibition schedule with a game against Colorado Rockies in Vancouver.

IF YOU'VE GOT THE COLA OR UNCOLA®, YOU'RE HALF WAY THERE.

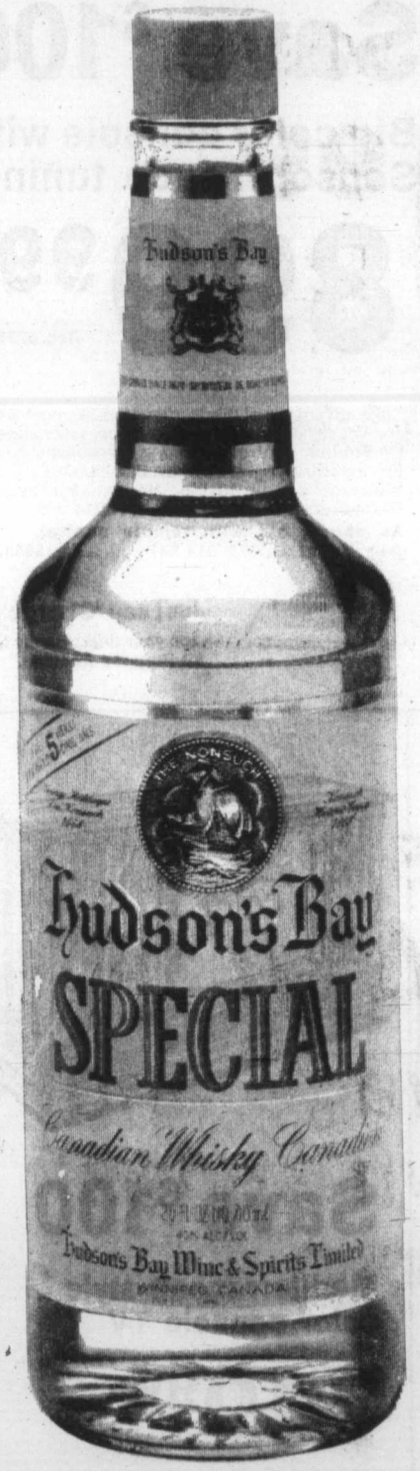

Hudson's Bay Special Canadian Whisky. A smooth, mellow 5-year-old. With cola or Uncola®, you'll have one of Canada's most popular combinations.

Hudson's Bay Distillers Limited

*The Uncola and Un are trademarks identifying the product of The Seven-up Company.

Sears

Still going strong!
Hurry in for the Kenmore Day values, on now through Saturday, Aug. 12.

On now thru' Aug. 19
Recheck your 'Get your money's worth' circular for big buys on fine furniture, home needs and family clothing!

Kenmore Days
ENDS SATURDAY

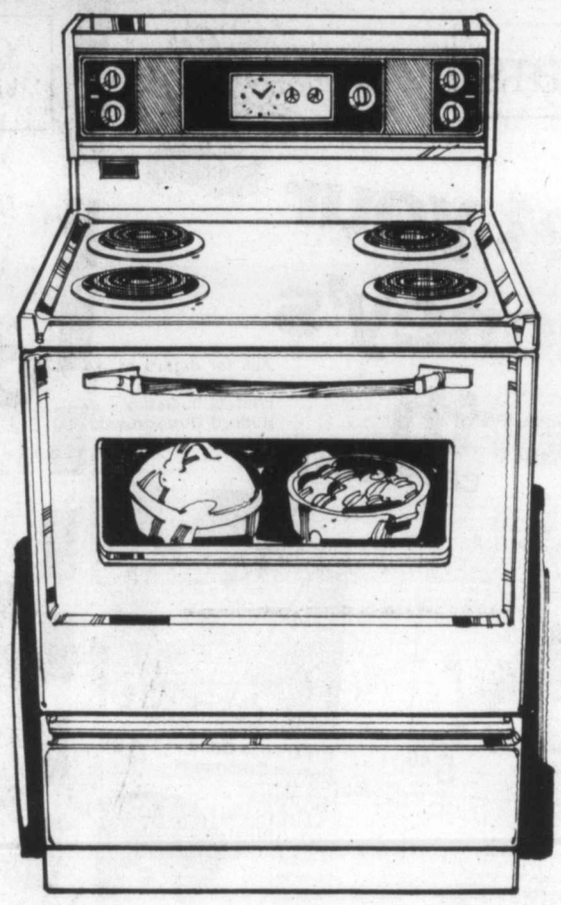

Sears Value!
Kenmore 10-cu. ft. fridge, manual defrost
319.98

Compact 10-cu. ft. model is ideal for cottage or home use. Frozen food section holds up to 42 lbs. Refrigerator section has 2 handy, glide-out shelves. 18 qt. capacity polystyrene crisper; butter compartment; molded egg tray on door. Only 24" wide x 28½" deep x 56¾" high. White. 46R 097 110.

Save $35
30" Kenmore Mark II range, easy clean oven
344.98 Reg. $379.98

★ **Automatic clock controlled oven** starts, cooks, stops at pre-set times you select.
★ **One 8", 3—6" plug-out elements** are self-cleaning, rings, drip bowls remove completely. Variable broil. 22R 062 080
Save $35. Continuous clean oven. 22R 062 680. **Reg. $404.98, $369.98.** Colours $10 extra.

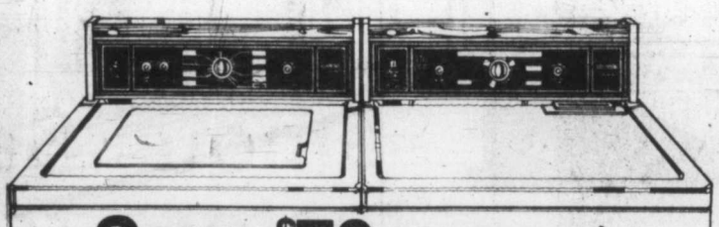

Save $70 on the pair

Sears best dual action washer
479.98 Reg. $519.98
7 auto. fabric care programs. Automatic wash/rinse temp. selection of 5 additional comb. choices. Optional 2nd deep rinse. 26R 047 900. Harvest Gold $10 extra.

Sears Fabric Master dryer
319.98 Reg. $349.98
Wrinkle Guard keeps Permanent Press clothes wrinkle free. Fabric Master cycle lets you determine dryness level. Soft Heat means new overdry. 26R 087 900. Harvest Gold $10 more.

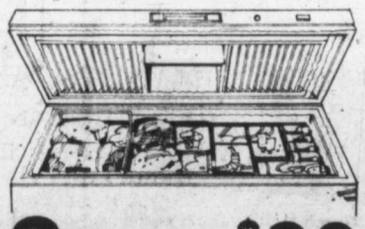

Save $20
7 cu. ft. freezer, only 22⅞" wide
259.98 Reg. $279.98
2½" foam insulation. Bottom booster coils. Epoxy-on-steel food liner. Adj. cold control. Power interruption light. 1 basket. 47R 037 070. Golden Wheat color.

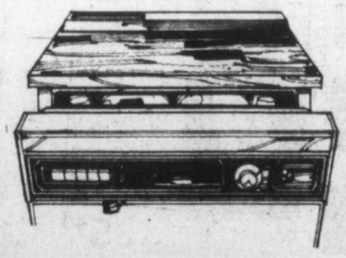

Value!
Dishwasher with 5 choices
419.98
Pots 'n' Pans wash cycle. Multi-level wash for all-over cleaning. Fan-forced air drying. Stainless steel macerator. Power Miser Switch. 26R 077 151. Colours $10 extra.

Sears Washers and Dryers (26), Ranges (22), Refrigerators (46) Freezers (47). Phone Enquiries: 595-9111,
Advertised prices in effect now through 5:30 p.m. Saturday, August 12, while quantities last.

Simpsons-Sears Ltd.
3190 Shelbourne Street. Lots of Free Parking . . . No Tickets, No Time Limit.

Provincial court

Decision on a starting date for a preliminary hearing of a charge of conspiracy to import marijuana against 15 men has been delayed at least another week in Victoria provincial court.

The 15, arrested during a combined RCMP-armed forces sea swoop July 15 at Obstruction Island in Shelter Inlet, 35 kilometres northwest of Tofino on the west coast of Vancouver Island, appeared Wednesday before Judge Blake Allan and were all remanded until next Wednesday for the fixing of a preliminary date and, for all but four, election of their trial method.

The raid netted 13 tons of marijuana said to be worth $20.8 million wholesale.

Three of the accused men, 27-year-old Garth Clarence Sexton of Vancouver, 28-year-old Edwin Floyd Terry of Charlottesville, Virginia, and 34-year-old Frank Piersanti of Montreal, elected trial by judge and jury, an election made earlier by 33-year-old Robert Sherman Miller of North Vancouver.

Crown counsel Gordon MacDonald told the court he had been informed by Judge William Ostler, chief judge in the Victorial provincial court, that arrangements could be made for a special judge to hear the preliminary and that the hearing could take place during one week in October, two weeks in November and two weeks in December or it could begin next January.

Lawyer Lawrence Myers of Vancouver, speaking on behalf of all accused men represented by legal counsel, asked that all matters be remanded until next Wednesday.

Two men, who had their bails raised Tuesday in a supreme court bail review launched by the crown, entered the courtroom from the jail area, which indicated they had not been able to perfect the bail yet.

Kevin Gerard Gushue, 26, of Surrey, had his bail increased from $7,000 to $20,000 by Mr. Justice J.G. Ruttan while 32-year-old Gordon Barlow Tait of North Vancouver had his bail raised from $10,000 to $30,000.

A defence appeal on a detention order for 35-year-old Frederick MacIntosh Tait of North Vancouver was dismissed by Ruttan.

The original bail had been set by Judge Fred Green in Victoria provincial court.

●

Ostler levied fines totalling $6,490 against a downtown Victoria hotel and its owner Wednesday.

The New England Hotel, 1312 Government, was fined $500 plus $20 a day for the 183 days between May and November, 1977 during which it was in breach of fire safety regulations. The fine for the hotel, which has not been operated as a hotel since February, totalled $4,160.

William David Merrifield, president of the hotel, was fined $500 plus $10 for each of the 183 days, a total of $2,330, after a change of plea to guilty was entered on behalf of both the hotel and Merrifield.

Maximum fines per day are $50.

Crown counsel Don Laughton said the hotel failed to conform to numerous fire marshal regulations including providing two fire exits, installation of fire-proofing between floors and an inadequate fire alarm system.

B.C.'s last chance for park

Arabs eyeing island

Sidney Island, three miles east of Sidney, may go the way of London's famed Dorchester Hotel and be bought by Arab interests.

Representatives of the rich oil-producing Middle East countries will be in Victoria soon to look at the property, which is being offered for $3.7 million.

"There seems a strong possibility they may be interested in purchasing the island," a source close to the scene said Wednesday.

Owned by Victoria resident Jack Todd and former Victoria mayor Richard Wilson, the five-mile-long island and all machinery and livestock are being offered by the owners' agent, Pemberton Holmes Ltd.

Two hundred acres on the northern tip of the 2,000-acre island form a provincial marine park known as Sidney Spit.

The island has about 15 miles of shoreline.

"It has always been our hope that when it was sold it would be acquired by the province and turned into a marine park," he said.

The provincial government has been furnished with all details concerning the property, but so far has made no move to acquire the island, considered an important refuge for migratory birds by the fish and wildlife ministry.

The island has an abundance of wildlife and would lend itself to a wildlife study area, Todd said.

Most of the island is in the agricultural land reserve.

Depression near warns Meaney

CHICAGO (AP) — AFL-CIO President George Meany has warned that the United States will plunge into a depression unless President Carter controls inflation soon, but he also repeated the refusal of organized labor to hold down wage demands until price increases slow.

"I think that if inflation keeps bouncing along, we are going into a depression in a short time," the 83-year-old labor leader said at a news conference.

"I can see that the inflation rate (running at more that 10 per cent a year) is going to continue to go up," he said at the end of a two-day AFL-CIO executive council meeting.

Meany blamed rising interest rates and prices—not wages—for the high inflation rate.

Emphasis on prevention

Health value urged

British Columbians are getting less value for their health care dollars than they should, the 13,000-member branch of the Consumers' Association of Canada said Wednesday.

In a brief to the B.C. health ministry, the association said that more emphasis on preventive services would bring extensive savings "in the more expensive treatment areas, as well as. . .a better quality of life."

The CAC asked the government to step up its good nutrition educational program, augment public health programs in day-care and preschool settings, and introduce a program aimed at birth defects "which result not only in less-than-optimal quality of life for the individual but also in the need for extra, expensive service which may continue for the individual's life."

Health Minister Robert McClelland called the brief interesting "and with some good ideas."

The CAC proposals include larger adult-care centres where dependent elderly or disabled younger members of a family could be left, and residential facilities for the "ambulatory confused," to provide "a secure environment. . .in which the patients could enjoy some freedom without wandering away and into danger."

The brief also asks for public transport changes to make it more convenient for the elderly and handicapped.

It suggests subsidies for people who use private vehicles to transport the elderly and handicapped.

Sears

Win a Mini — CBS SALE-A-THON

Get your money's worth

Ask for details of our 'Win a Mini' contest in Sears Record Department.

CBS RECORDS

Bat Out of Hell Meatloaf 5.49

Dream of a Child Burton Cummings 4.99

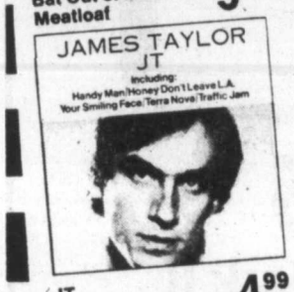

JT James Taylor 4.99

Songbird Barbara Streisand 4.99

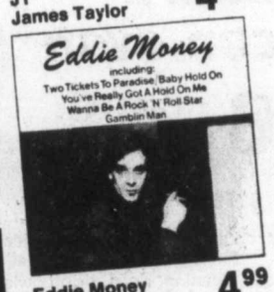

Eddie Money by Eddie Money 4.99

Watermark Art Garfunkel 5.49

Edge of Town Bruce Springsteen 5.49

Greatest Hits Paul Simon 5.99

Down Two Boz Scaggs 5.99

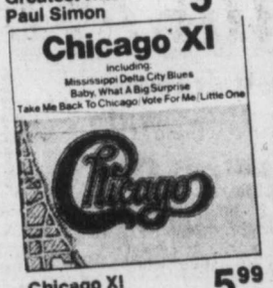

Chicago XI Chicago 5.99

A Chorus Line Original Cast 5.99

I'm Glad You're Here Neil Diamond 5.99

Above titles also in 8-track tape ... ea. $6.99

Sears Records (58)
PERSONAL SHOPPING ONLY

Sears

Price Break!

Feature-packed 26" screen color console at big savings!

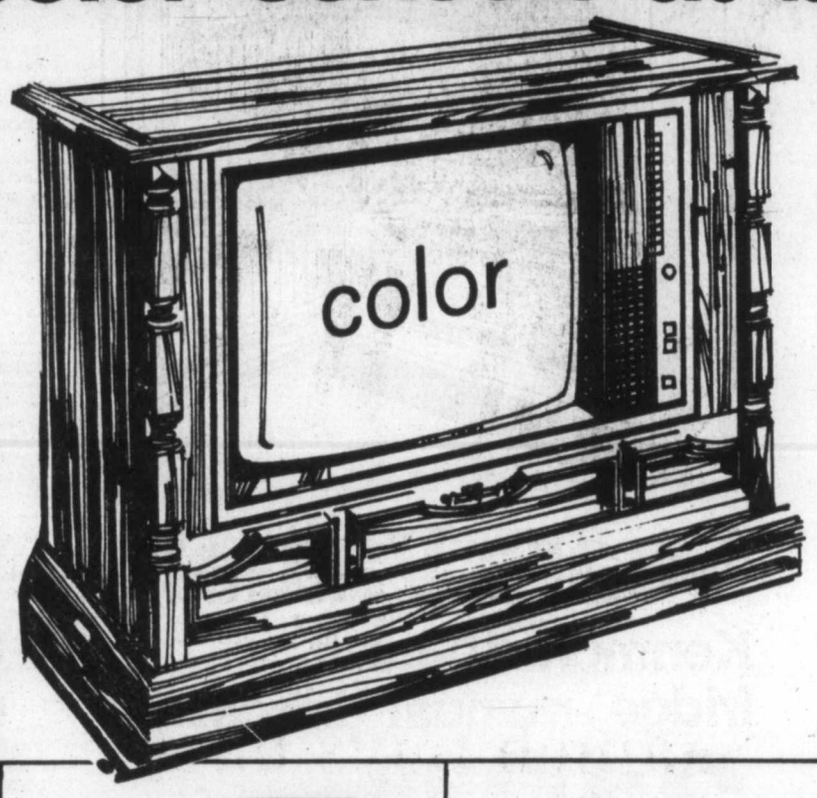

Save $100

Big color console with Sensor-Touch tuning

899.99 Reg. $999.99

Take advantage of this tremendous savings! 'Sensor Touch' lets you tune up to 12 preset channels. One-button control automatically adjusts color, tint, contrast, brightness. Has Black Matrix picture tube for a true-to-life picture. Handsome Mediterranean-style cabinet. 57R 014 546.

As above, but with remote control.
Reg. $1049.99. 57R 014 547 ..... **$949.99**

Just say 'Charge it'
...on your Sears handy All-Purpose Account.

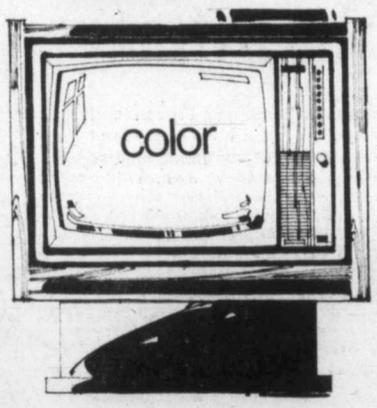

Save $100

Sensor Touch console set with swivel base

849.99 Reg. $949.99

Low, low price for a console TV with Sensor Touch tuning, 100% solid-state chassis, Black Matrix picture tube and one-button color control! Swivels left to right. Leather grain finish inset top. 57R 014 542.

As above, but with remote control.
Reg. $999.99. 57R 014 543 ..... **$899.99**

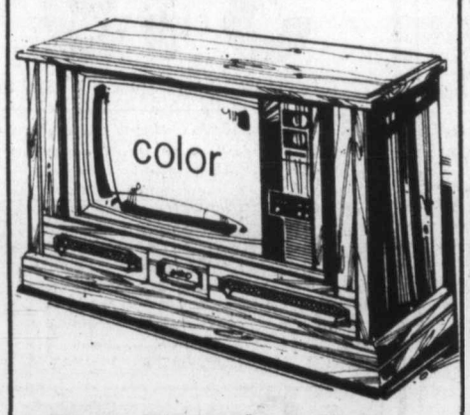

Save $100

Solid-state TV in modern 45" console

819.99 Reg. $919.99

Beautifully-styled cabinet with a fully contoured base. Features 1-button color control plus Black Matrix picture tube for a clear, sharp picture everytime. A real value on this superb set! 57R 014 548.

As above, but with remote control.
Reg. $969.99. 57R 014 549 ..... **$869.99**

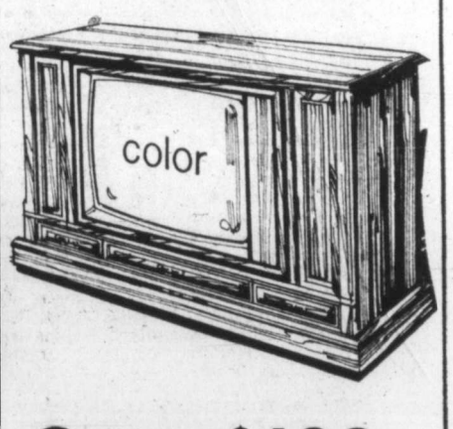

Save $100

Mediterranean-style color console TV

749.99 Reg. $849.99

Popular style cabinet with 100% solid state TV. Big features include Black Matrix picture tube; Automatic Fine Tuning and one-button color control. 5" round speaker has tone control. 57R 014 544.

Sears Electronics (57) Phone Enquiries: 595-9111

Advertised prices in effect now through 5:30 p.m. Saturday, Aug. 12, while quantities last.

Simpsons-Sears Ltd.

8-9

3190 Shelbourne Street. Lots of Free Parking ... No Tickets, No Time Limit.

Good News ★ Terry Spence ★ CFAX 1070

The Daily Colonist.

Section Two Thursday, August 10, 1978 Page 21

METRO TOYOTA
TRY OUR LOW COST MONTHLY SERVICE SPECIALS AND SAVE MONEY.
8-12

Esquimalt says no to library leasing

Plans to relocate the central Victoria library in a new building received a serious setback Wednesday night when Esquimalt council rejected the proposal.

The proposed move from the present location at Blanshard and Yates to a new B.C. Buildings Corporation location on Broughton would have expanded the library from 36,000 to 50,000 square feet.

But a preference for a library of their own, and the effect of the proposal on taxpayers, led Esquimalt alderman, including Greater Victoria Library board member Larry Mann, to defeat the proposal 4-3.

The vote virtually kills the present proposal to move the library, although that has happened before. Recreation and Conservation Minister Sam Bawlf made a tentative offer of $400,000 from the recreational facilities fund two weeks ago to sweeten the pot for the four core municipalities, which must all agree to the move, when it appeared it was in danger.

As outlined by library board chairman Gordon Hutcheson, the proposal would not only increase total floor space by 40 per cent, but by using it more efficiently, public space would be increased 97 per cent, and public seating by 215 per cent.

Rent on the building would be $412,500 a year, or $8.25 a square foot, Hutcheson said. Current new office space in the downtown area is being leased for $14 a square foot, he noted.

The lease would be guaranteed at that rate for 10 years, with a provision for arbitration if the library and BCBC could not agree on an equitable rate after that period, Hutcheson said.

He produced other figures showing that per capita library use in Victoria is the highest among cities of comparable size in Canada, while per capita costs are the second lowest.

But aldermen remained adamant that owning their own building was preferable to leasing, and expressed concern about the effect the move would have on Esquimalt. Figures produced by the library board indicated that the additional per capita cost to Esquimalt in 1979 would be $2.39 higher if the library were to move.

Ald. Barry Gilbert noted that the boost would be just one of several facing Esquimalt taxpayers. A new public safety building for the municipality, increased cost of public transit with the formation of the Urban Transit Authority, the cost of the new hospital, and the phasing in of further property tax increases were almost certain to raise taxes in the future.

Mann said he had supported the proposal in principle last year with the provision that the provincial government would pay a grant of $12 a square foot on the property. That has not materialized, and Bawlf's $400,000 is not enough to compensate, Mann said.

He suggested that leasing the space now would in practice commit the library to permanent tenancy of the building, and said the library board should take advantage of library construction funds available through the federal government.

Mayor Art Young made a last-ditch effort to sway some votes by noting that the actual additional cost to Esquimalt taxpayers, after the federal government's contribution to the tax base had been considered, would be in the order of only $12,000 a year.

Oak Bay and Saanich, where taxes are higher, have both supported the proposal, which he called "the last opportunity we have of getting a new central library."

"You can't have a good branch library (in Esquimalt) unless you have a good central library," he added.

Hutcheson said after the meeting that he was disappointed with the result, and particularly that a member of the library board had voted against the proposal, which was actually less costly than the proposal which Esquimalt had approved in principle last year by a vote of 6-1.

In spite of the defeat the board still intends to meet Victoria City council today to discuss the proposal.

"They can always reconsider," he said of Esquimalt council.

Open bidding supporters win debate

By NANCY BROWN
Colonist reporter

The Capital Region Board's executive committee was stymied Wednesday in an endeavor to let a $690,000 contract to Wheaton Construction Ltd. without going to tender.

The idea was to enter into a client-architect agreement and construction contract for renovations to the region government's existing premises and to a newly-acquired building at 534 Yates.

The board agreed to a $69,000 contract with architects Siddall Dennis Warner.

Executive director Dennis Young said the proposed agreement with the contractor would result in savings, partly because the firm had examined the building and had been able to give an estimate for renovations without building in a cushion to guard against hidden costs. In addition, the region would be able to start work immediately, whereas if tenders were called it would mean about a two-month delay. In the meantime, the region was paying some $4,000 a month in rent to accommodate staff due to move into the new building, and there would be higher interest costs if the board missed a Municipal Finance Authority bond issue this fall and had to go to the bank for interim financing.

Victoria Ald. William Tindall said he had been over the building with the architects and had not been convinced that concern over possible hidden costs was justified. He felt normal procedures should be followed.

Sooke representative Charles Perkins disagreed.

It was far better, he said, to have a contractor who had been pre-selected and had specific knowledge of the project which enabled him to reach a figure for the work at perhaps a more favorable figure than one which an outside contractor might reach if he had to allow for every possible contingency.

Victoria Ald. John Hayes, an alternate director on the board, said he was a little worried that the region would be moving into new buildings at a time when a provincial government study group was about to report on the entire status of regional districts. "I think it is premature to go ahead with an extensive project of this nature while the fate of regional districts is undecided."

He pointed out that the project will give the region about 9,000 square feet of space for a total cost, including the purchase price of the building, of about $900,000.

Young said the price included renovations to other buildings beside the new one.

Board chairman James Campbell said the decisions to buy the building and do renovations had already been made and the only question still to be considered was the route to be taken in letting the contract.

Saanich Ald. John Mika said that while it was possible the proposed contract was a slightly cheaper way of proceeding it did not take into consideration the cost of loss of public confidence.

"The board is under attack from vested interests in the political arena," he said.

"Then there is the unfortunate situation at Clover Point which has shaken public confidence."

Mika said that if the board were to decide to depart from tradition by not calling for tenders in order to save a few dollars the cost had to be considered in terms of public confidence.

"That is an additional cost that has to be considered and that makes this too expensive for me to support."

Campbell said the board had not objected when contracts were let without tender for the Sooke and Panorama recreation centres, and the new Saanich firehall is also being built without a call for tenders.

He felt the method proposed would be the most effective and efficient.

Sidney Ald. Jerry Tregaskis pointed out that Wheaton already has his particular knowledge of the project and if it went to tender he could still pass along that knowledge in his bid. The figure he was proposing was public knowledge that other bidders would have.

—Colonist photo by Alex Barta

Spongers' special

"Sock it to me" the signs said, and wet-sponge tossers did just that Wednesday. The target practice was one of many games played by youngsters from all nine Victoria parks at a Victoria playgrounds carnival at Beacon Hill Park. Cindy French, 12, at top, and Brian Harvey, 8, at right, accepted sponges face-on, and all were happily drenched on another sizzling day.

Saanich buys back property it traded

Saanich council has agreed to pay $61,000 to re-acquire three lots it traded last year with a developer.

The decision was taken at an in-camera session after Tuesday's council meeting and the announcement was made Wednesday by Mayor Mel Couvelier.

The property, at Douglas and Cameo, was to have been developed residentially but plans were stalled because of indecision on a highways ministry proposal for a major traffic artery between Pat cia Bay Highway and north Quadra.

One of the developers, Wedgewood Enterprises, acquired title to the property through a land swap with the municipality. In return Saanich obtained land for a park at Christmas Hill.

Because of the delay in reaching a decision on the road link, Saanich has been unable to approve or deny the company's application for building permits.

Spokesmen for Douglas Hawkes Ltd., 990 Blanshard Street and Chew Excavating, which have financial interests in Wedgewood, asked council last week to either give immediate permission to develop the lots or buy back the land "at our cost."

Chew Excavating is particularly concerned about protecting its $500,000 investment in the Woodhall subdivision of which the Cameo trade arrangement is a part.

Region-wide levy to aid symphony

The Victoria Symphony Society will get an additional $10,000 grant from the Capital Region Board to help offset an estimated $107,000 deficit.

The money will be in addition to a $53,000 grant made earlier this year.

The money will come from a one-tenth of a mill levy throughout the region, which board members can give to special causes.

Earlier during the Wednesday meeting, board members had been told they had failed in their bid to take over from the inter-municipal committee the right to give grants, after five municipalities had refused to agree to proposed letters patent.

Esquimalt Mayor Art Young said he had been going to vote against the special grant on general principles, but he felt the refusal to give the region authority over grant-giving made it immoral for more money to be given away.

The symphony, he said, had been given $25,000 in 1976 by the inter-municipal committee, but last year had approached the region for a grant and got $50,000. That amount was increased by six per cent this year.

The symphony then went to the four core municipalities for even more money, which was refused, and then had come back to the region.

Saanich Ald. John Mika, in a long speech in defence of the symphony, said it was important to support it at this particular time.

He said efforts were being made to expand Victoria's economic base by building a convention and cultural arts centre.

The symphony had been remarkably successful in achieving a status far beyond that expected in a city of this size and had helped bring about a flowering of other cultural activities, thus making it possible to bring a new economic stimulus to the community.

The symphony, he acknowledged, has a deficit, but was making efforts to retrench and become more market-conscious and to obtain more revenue from other sources.

The $10,000 would be in the nature of a gesture for this year only.

"But we are thinking in terms of trying to cash in on it, and this is the wrong time to see the goose go while we are trying to figure out how many golden eggs it will lay."

Board chairman James Campbell said he was prepared to recognize some responsibility to the symphony this time only in spite of the municipal vote against putting the region into the grant-distribution business. "Then I am inclined to say that will be the end of it. There will be no more consideration of grants by the regional board for any other purpose unless our support is actively sought by the core municipalities."

Young said he could not see why the symphony should be put in a special category and given a grant.

The decision to give the money was followed by a strong recommendation that the symphony should have an independent appraisal made of its present operation.

Victoria Ald. William Tindall said he thought the provincial government would put up the $5,000 to $7,000 for such an appraisal.

Powers multiply under Mika plan

Undeterred by the refusal of five municipalities to allow the Capital Region District to extend its powers to include grant distribution, the executive committee is going to study a suggestion that it take over the Greater Victoria Water Board, the library, grants, and possibly other functions.

The idea was referred to the committee Wednesday after Saanich Ald. John Mika had said one reason for the defeat of the grant proposition was that only the one proposal was examined.

"I think that along with grants there are two other functions in some considerable disarray in this region and perhaps a package approach might be considered by the executive committee," Mika said.

The water board, he said was owned by a minority of water users and this caused a great deal of difficulty in some parts of the region.

"In the library situation we are getting into the worst of jackpots," he said.

His proposal that the executive committee consider the feasibility of asking for a letters package for several functions was endorsed by the board.

Cooler weather for weekend

Cooler temperatures and some cloudy skies are forecast for Greater Victoria today through Sunday.

A low-pressure system offshore has caused gradual cooling of the air mass aloft, and a shift in the wind direction, from northeasterly to westerly, has brought the cool ocean air over Vancouver Island.

Comparisons of temperature highs in Victoria and around the Island for Tuesday and Wednesday reflect the cooling trend.

Victoria's high temperature for Wednesday was 25 compared with Tuesday's high of 31. Tofino dropped to 18 Wednesday from a Tuesday high of 31.

Lower temperatures were reported at other Island centres: Nanaimo was down to 30 after Tuesday's high of 35, Comox had a high of 28 after 32 Tuesday, and Port Hardy was down to 17 after Tuesday's high of 22.

The weather office at Pat Bay also said there is the chance of occasional shower or thundershower activity on the Island, but not enough precipitation is forecast to defuse the explosive situation in area forests.

Academy long condemned but still in use today

By JIM HUME
Colonist reporter

The old St. Ann's Academy building on Humboldt Street was condemned as a fire hazard in 1970 and remains "one of the biggest headaches" for Victoria Fire Chief Eric Simmons.

"I got my first grey hairs from St. Ann's when it was still a school for girls," Simmons said Wednesday. "You may not believe me, but I used to lie awake at night worrying about it."

PROVINCIAL FIRE marshal Henry Jenns, based in Vancouver, may not have the same nightmares as Simmons but he says he agrees that the historic building is a threat to whoever works in it.

"When Fire Chief Simmons wrote a letter stating that the building should not be occupied, I agreed with his recommendation. I still agree," Jenns said in an interview.

Simmons had his first qualms about St. Ann's in the late 1960s and objected to continued use when the provincial government took the building over in 1972.

SHORTLY AFTER the takeover, government departments moved in to the old girls' school. The education ministry was the main occupant.

"I wrote to the people in public works at the time saying that we could not go along with their proposed occupancy use," Simmons said. "They told me they were sorry but they needed the space. That's the way it is. All we can do is tell them the place is a fire hazard, but we can't make them conform."

Jenns reluctantly subscribes to that view.

"All I can do is support the fire chief and tell the government the present use of the building is hazardous," he said. "They listen to me. But they don't have to do anything else."

JOHN PITCHER, president of the B.C. Buildings Corporation and now the "owners and operators" of the academy, agrees with both fire prevention officials.

"We are well aware of the problems," Pitcher said Wednesday. "The main tenant there now is the ministry of education and we are trying, in co-operation with ministry officials, to find alternate accommodation for them. But that isn't easy because there isn't a building in Victoria big enough to satisfy their needs."

WHAT WILL HAPPEN to St. Ann's Academy if and when education is found a new home?

"That's a difficult question," Pitcher said. "It would probably fall into the heritage class but just what it could be used for, I don't know. I do know that it would cost far more money to bring the building up to acceptable building code and safety standards than it would to build a new building.

"To bring the present building up to existing code standards would be prohibitive."

When asked if that means St. Ann's Academy would vanish once education moves out, Pitcher said he couldn't answer that question.

"There may be a possible use for the building in a culturally-oriented context," Pitcher said. "But the minister of recreation and conservation could probably say more about that than I can."

THE MINISTER, Sam Bawlf, is on vacation, but before he left Victoria over the weekend he said he had "some ideas on St. Ann's Academy . . .but I need a lot of help." He declined further comment until the autumn.

Pitcher would only say that it might be possible to bring a section of the old building up to building code standards while leaving the bulk of the old Catholic school as just a heritage building.

"But I'm only guessing at that," he said. "It could be a possibility."

When it was suggested that the building might be adapted to become a new regional district library, Pitcher said he didn't think the floors would have the "strength to carry the books."

FIRE CHIEF Simmons was blunter. He said he wouldn't object to the books being in the old academy, "but I'll never agree to it being people-oriented in its present condition. The building is not safe."

Simmons said he knew his stand on old buildings was not popular, "but I have the safety of the city and the citizens as my chief responsibility.

"Saving old buildings for historic and cultural purposes is fine. But those buildings should never become a danger to life, limb and other property," he added.

"And as she stands today, St. Ann's Academy is (a danger). I put that in writing some years ago and I haven't changed my mind."

Woolworth

terrific buys

Aug. 10-11-12
Thurs., Fri. and Sat.

While Quantities Last

BOYS' SHIRTS 5.97
65% polyester, 35% cotton Sizes 8-18. Choose from assorted plaids.

BOYS' JEANS 7.97
100% cotton denim. Sizes 8-18

BOYS' SPORTSOCKS 1.37
80% acrylic, 20% nylon. Choose from assorted colors.

BOYS' NORTHSTAR RUNNERS 12.97
White with blue suede trim. Asst. Sizes.

STUDENT DESK LAMP 12.99
Choose from gold, green, rust or beige.

8-TRACK TAPES
Various artists.
Our Woolworth Sale Price 1.99

L.P. RECORDS 1.99
Choose from various artists.

ESMOND BLANKETS
Fern Flowers pattern. Fits twin or double bed.
Our Woolworth Regular Price 13.99
Our Woolworth Sale Price 7.00

BOXED JEWELRY
Choose from necklaces, earrings and broaches.
Our Woolworth Regular Price 1.77
Our Woolworth Sale Price 2/3.00

BROKEN BARS 99¢ lb.

TOASTED PEANUTS 1.79 lb.
Delicious candy-covered peanuts.

STERLING SILVER CHARMS
Choose from assorted styles.
Our Woolworth Regular Price 2.96
Our Woolworth Sale Price 2/5.00

NOVELTY DOUBLEKNIT 1.85 PER METRE
58"/60" wide, 100% polyester. Choose from assorted patterns.

COTTON PRINTS 1.09 PER METRE
Choose from a large selection of prints or plain colors.

ASSORTED DEODORANTS .99
Choose from Arrid XX, Noxzema, Ban, or Soft and Dry.

SLIPLESS HOSE and PANTY
All in one. Beige or spice.
Our Woolworth Regular Price 1.39
Our Woolworth Sale Price .99

KNAPSACKS 5.99
Features buckle closing, 2 side pockets. Gold or blue.

SPORTS BAG 14.00
With zipper top. Brown.
Our Woolworth Regular Price 15.99
Our Woolworth Sale Price

CAMPUS REFILL SHEETS 1.99
500 per package. Narrow or wide rule.

TROPICAL PLANTS 15.00
Choose from fig, cornstalk, tree philodendron, or chinese fan palm. Large 10" pot
Our Woolworth Regular Price 29.95
Our Woolworth Sale Price

BAKERY
8" CHOCOLATE FUDGE CAKE 1.99

CAFETERIA
STUFFED TOMATO COLD PLATE 1.89

Downtown 1200 Douglas

STORE HOURS:
Mon., Tues., Wed. & Sat. 9:30-5:30
Thurs. & Fri. 9:30-9:00

Use These Cards in Woolworth Stores Across Canada

Show circuit hits lively pace

Horse Happenings

By MARILYN McCALL

Three horse shows and a two-day rodeo kept Victoria and up-Island riders busy over the three-day holiday weekend. The lengthy spell of hot weather being experienced by Vancouver Islanders does not seem to have discouraged riders from showing their horses as the Oak Meadows horse and pony show drew 77 competitors.

Leslie Reid of Vancouver judged the open section of the Oak Meadows show, and Harlette Gordon of Victoria judged the pony section. High point in the open classes went to Cathy Wilson and High Calibre, a pair who placed first in novice hunter and working hunter.

Brenda Baileys, riding My Pal Joey, took first in beginners equitation, hunter hack, junior working hunter under saddle, and equitation hunt seat for riders 15 years and over. Both thoroughbred under saddle and English pleasure were won by Wendy Thompson and Sunshine Casey.

BEGINNER'S HUNTER was won by Anne McLellan on Summer Breeze. In junior hunter, Sonya Spreen and Island Imp were first. Marney Gee, riding Tisket, won pony working hunter. The equitation hunt seat class for riders 14 years and under was won by Tracey Madson on Mad Moment.

Riding Quigley Bay, Julie Allen won amateur hunter. Carol Sutherland rode Flying Colours to first in handy working hunter. The open working hunter stake was won by Shelley Dunsmuir on Sparwood.

Novice working hunter under saddle was won by Wendy Hunt on Mahogany. Cynthia Norman and Dooley Creek won amateur hunter under saddle. In show hack, Pat Holmes, riding Gay Blade, was first.

HIGH POINT in the pony classes went to Kirstin Harkness, who rode Tic Toc to first in equitation basic seat under 12; bridle path hack, tied with Crista Munton on Akin; and pony hunter hack, tied with Gillian Futcher on Paper Moon. Pony pleasure was won by Bonnie Jones on Cherokee. Bonnie later tied for first in the cavaletti class with Gillian Futcher on Paper Moon.

Riding Tisket, Marnie Gee won pony working hunter under saddle. Equitation basic seat 12 and over was won by Crystal Bishop, riding Karl's Shadowfox. There was a tie for first in the pony show hack class between Megan Rawlins on Honey, and Corinne Tregear on Little Pouty.

Sunset Riding Club held an open show at the Sunset Riding Club grounds over the weekend. English events were judged by Miriam Burman, and western events were judged by Lisa Stevenson, both of Victoria.

HIGH POINT English rider for the day was Sylvia Thistle, who rode Clabbedy Kamp to first in road hack, working hunter under saddle over 14'2", and open English pleasure.

Both open jumper and fault and out were won by Doug Anderson on County Fair. Frances Widdowson and Brandy won pony working hunter under saddle.

In the English equitation classes, junior C was won by Dale Thornton on Sirelle, junior B was won by Robbie Thornton on Fadjin Imp, and junior A was won by Susan Stanlake on Victoria Station. Pony jumper was won by Vicky Stubbs on Tidbits. Sara Patterson and Heaniad Ramada won junior jumper.

The high point western trophy went to Karen Telford and Golden Tears. Both western equitation junior C and junior western pleasure were won by Dale Thornton on Sirelle.

Riding Fadjin Imp, Robbie Thornton was first in reining and western equitation junior B. Sylvia Thistle and Clabbedy Kamp won both riding horse and senior western pleasure.

JUNIOR TRAIL was won by Frances Widdowson on Brandy, and senior trail was won by Marianne Bradasch on Wannatoke. In the leadline class, Mary McKay and Jewel were first.

The request class was won by Rebecca Berry on Winsome. Gilbert Soellner, riding Scheharazada Bahar, won the Jack Benny class. Merydie Starck rode Sonny Mountain to first in western equitation junior A.

The Saanich 4-H Horse Club held an open show for riders 19 years and under at the Beaver Lake Riding Ring on Saturday. Jim Cunningham of Victoria was judge. Riders were divided into three age groups.

High aggregate in the junior C riders, aged 12 years and under, went to Frances Widdowson, who rode Honda to first in show hack, western trail, and western riding horse. Frances also rode Tentwin to first in working hunter pony. Sharon Szepat was the reserve aggregate winner, taking first in English pleasure and western pleasure on Czar.

IN THE JUNIOR B division, for riders aged 13 to 15, there was a tie for high aggregate, broken by a special equitation class. Tammy Akers, riding Blizzard, was the high aggregate winner, taking first in western pleasure and trail. Reserve high aggregate winner was Tammy Hibberson, who rode Fin to first in show hack and western riding. English pleasure was won by Linda Millette on Chichanen Tyee.

Marianne Bradasch, riding Wannatoke, won the high aggregate for the junior A age group — ages 16 to 19. Marianne was first in show hack, western pleasure, and western riding.

English pleasure was won by Laura Foxgord on Midnight Image. In trail, Carol Robinson and Yellow Jingle were first. Clara Cassidy and Shane won the working hunter class. The reserve high aggregate in the junior A division was won by Laura Foxgord and Midnight Image.

COURTENAY WAS the scene of a two-day rodeo over the weekend: Little britches events were held one day, and open events the next. Little britches competitors were divided into three age groups. In the A division, for ages 7 and under, the all around and high point cowboy winner was Shawn Elzinga.

High point cowgirl was Lisa Foreman. High point cowboy and all around winner in the B division, for ages 8 to 12, was Donny Foreman. There was a tie for high point cowgirl between Darlene Jessie and Marney Hancocks.

In the C division, for ages 13 to 16, high point cowboy and all around winner was Rob Graham. Shelley Jewett was the high point cowgirl.

THE ALL AROUND cowboy for open events was Leonard Elzinga, and the all around cowgirl was Ingrid Hewitt. High point local girl was Dolly Hodgins, and high point cowboy was Johnny Elzinga. Winners of the hard luck awards were cowboy Joe Swampy, and cowgirl Frankie Dougan.

Bareback broncs was won by Leonard Elzinga. In the bull riding, Willy Salsbury was first. Junior steers was won by Don Sampson. Dolly Hodgins won the goat tying. Barrels were won by Ingrid Hewitt.

Ben Thomas won the calf roping, and then teamed with Tom Hewitt to win the team roping. In the wild cow milking, Al Noble and Dave Rose were first. The team of Al Noble, Al Verch, and Tom Hewitt took first place in the wild cow race.

THE VANCOUVER Island Appaloosa Horse Club would like to announce their first and second annual all Appaloosa shows — two one-day shows — to be held August 26 and 27 at the Saanichton Fairgrounds. As the show is open to registered Appaloosa horses only, owners lacking registration papers are urged to get them as soon as possible.

COMING EVENTS

August 12: Sooke Saddle Club VIHC show — Sooke Flats show ring — dance in the evening (642-5735).

August 13: Colwood Trail Riders VIHC show — Sooke Flats show ring (478-5132).

August 12, 13: Norwood Equestrian Centre Heritage Days show — English and western — Courtenay (334-2163) or (338-8316).

New Modes in SELBY

ARCH PRESERVER AND EASY-GOERS
The fashion shoes with built-in comfort
Always at King's
1453 DOUGLAS ST.
3-13

NINA'S WINNER
Congratulations to
EDNA VINCENT
OF WALLASTON AVE.,
Winner of our $50.00 GIFT CERTIFICATE!
NINA'S CLOTHES CLOSET
ESQUIMALT SHOPPING CENTRE 384-4311
8-10x

Big zucchini can be bitter

OTTAWA (CP) — Gardeners are warned to resist the temptation of growing zucchini to record-breaking lengths because larger might be bitter, rather than better.

Consultants at the food advisory division of Agriculture Canada say: "Optimal size is about six to eight inches long and two to three inches wide."

Shoppers should look for tender, slim zucchinis, free from soft spots and heavy for their size. Store in the refrigerator and use within a week.

Prepare and cook zucchini as you would any other summer squash. For baking, cut zucchini in halves, leaving the skin on. Then bake 20 minutes at 325 degrees F.

"Another way to really savor the mild flavor and freshness of this vegetable is to pan it," say the consultants. "For this, melt one tablespoon of butter in a heavy frying pan and add the zucchini cut in one-quarter-inch slices. Sprinkle with salt, cover the pan and cook over gentle heat about 10 minutes."

town and Country SHOPS

(Specializing in Ladies' Fashions)

are proud to announce the opening of their first store in VICTORIA in the Harbour Square Shopping Centre together with the opening of their first store in Vancouver at PARK ROYAL Shopping Centre

"Come and Visit us for OPENING SPECIALS"

No Charge For Alterations

the window man
CAN INSTALL
THERMO WINDOWS
STORM WINDOWS
2635 TURNER ST.
384-1423
2-7

johnston

We cherish Royal Doulton

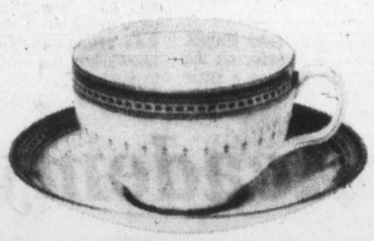

.....almost as much as the people who own it. That's why they ask us to move it for them, together with all their other delicate and cherished household possessions.

Johnston Terminals—above average furniture moving and storage. With special care and attention to packing and overseas shipping. If you value your possessions—the next time you move, remember our slogan—"WITH LOVING CARE". Estimates upon request. Johnston Terminals Limited. Phone: 382-4281.

Johnston Moving & Storage
member Allied Van Lines

Simple, cheap

Wind power harnessed

CAPE JOHN, N.S. (CP) — Tom Rogers is one Irish moss harvester in this Northumberland Strait village who won't be worrying about high fuel bills next winter. He will extract heat from Nova Scotia's abundant supply of wind.

Taking an idea from a science magazine, Rogers drew his own plans and built a 20-foot-high wind turbine capable of generating enough electricity to heat his small, three-bedroom home.

The wind turbine, a type that has become popular among wind power enthusiasts, bears no resemblance to a traditional windmill. It looks more like an inverted eggbeater, with three flexible glass fibre blades bent together at top and bottom in an oval shape roughly like a giant football.

Unlike traditional windmills, which must be pointed into the wind for maximum power, the turbine can use wind from any direction. The blades of a turbine do not rotate automatically but must be started either manually or electrically.

The turbine is connected to an 8,000-watt alternating-current generator which Rogers purchased from aircraft surplus.

Unchecked winds of stronger than 23 or 24 miles an hour — a frequent occurrence in this gale-prone province — would spin the machine so fast it might break up, so the blades are equipped with aerodynamic spoilers that slow them down in high winds.

The mill cost only $500 for materials but it took nearly 800 hours of work before installation was completed in late March. Rogers estimates that a comparable ready-made unit would cost about $10,000.

He hopes to be able to do without his furnace next winter, using wind-powered electrical baseboard heaters. He is considering building another mill to operate his lights and electrical appliances.

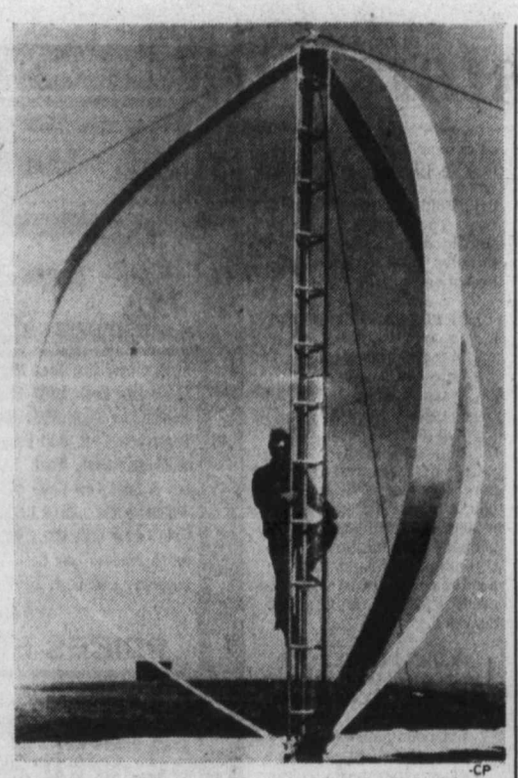

Rogers checks 20-foot-high wind turbine -CP

Rogers had considered using solar energy but decided it was too complicated.

"Solar energy is gathered mostly in summer and then must be stored," he said. "With wind, you get most in winter when you need it and use it right away. It is very simple."

Your Good Health

Dear Dr. Thosteson: We have a 2½-year-old daughter who just started stuttering in the last couple of months. It has really gotten bad lately. What causes this to happen to a normal child, and what can we do? We've been babysitting two small boys about four years old in our home. Could this have an effect on her? — **Mrs. B.C.**

Some stuttering is expected at this age in a normal child. It's estimated that normal children this age repeat themselves 40 to 50 times each 1,000 words, and that should come as no surprise. Imagine yourself trying to master a brand new language even today when your powers of articulation are so much more advanced than a two-year-old's. There are sounds to be mastered, vocabulary to be acquired, syntax to be learned. Besides all this, the child must compete for floor time with adults, sometimes with brothers and sisters (or visitors) far ahead of her in language skills. The extra competition from the new children might be imposing greater pressures on her, but I think that is a problem she will overcome.

The "don'ts" are more important than the "do's" in most cases. Don't refer to these speech problems as stuttering. Don't discuss the subject with friends in front of her, or for that matter behind her back. Don't interrupt her when she is trying to tell you something, but listen through with patience. Don't praise and reward for good speech performance, and don't deride and punish for failings. Children learn by imitation, including speech. So speak clearly, quietly and slowly to her.

The more vocabulary she attains the more she may stutter and stammer to get some of it into intelligible sentences for you. Thus, episodes of stuttering may come and go in the pre-school years. Once the child has greater confidence in her powers of speech she will speak accordingly. If the speech does not improve in another year, or if there seems to be some physical problem preventing speech, a therapist should be consulted. From your letter I doubt this is needed.

Dear Dr. Thosteson: I am 68. A foot doctor says about 70 per cent of my toenails are infected and damaged extensively by fungus. He recommends removal of all nails to prevent further damage. Is this nail removal necessary? Would this interfere with my walking, etc.? — **J.A.L.**

Often, infection that goes rampant will necessitate removing the nail plate back to where it joins the skin. If there is pus under the nails removal is usually required. In certain fungal infections the source may be in the gastriointestinal tract, so oral medicines (as nystatin) can be taken. Extensive oral and local medication should be tried before removal of the nails.

The nail beds have to be protected after removal of the nail plates, and there may be some disability involved. You should be able to get around on a limited basis until the tenderness subsides.

Dear Dr. Thosteson: Do you have to have a throat culture to tell if you have a strep throat or not? Some people say a doctor can tell strep by looking in the mouth. — **H.L.O.**

The only way to tell positively is by the culture. The germ has to be identified, and throat culture is the only way to do that. A strep throat usually comes on quickly, and there is fever. A sore throat caused by a virus, like the one at the beginning of a cold, is usually slower in onset. Both can produce redness and pus. The type "bug" is important, the strep germ being notorious for causing secondary problems such as rheumatic fever.

fine furniture · paintings · prints
THE ISLAND GALLERY
2188 Oak Bay Avenue Tues - Sat.

PICCADILLY SHOPPE
Very Special Prices
FOR 2 WEEKS!
IRISH TWEEDS AND PURE LLAMAS
1017 Government

OAK BAY VILLAGE SHOES
ADIDAS
—JOGGING—
—TENNIS—
—SOCCER—
SALE
ONE (1) WEEK ONLY
SAVE 15%
JOGGING: Runner (8-13), SL-76 (7½-12), Formula I (7-14), TRX (7-14), Country (8-11), ROM (7½-14), Varsity (7½-13), Rio (4-13), Toronado (6-11)
TENNIS: New Rod Laver (7½-13), Stan Smith (7-13), Finalist (5-12), Monica (6½-9), Match (3-13), Love-Set (7-9)
SOCCER: Argentina (6-12), Star (Boys 12-6), Becken Bauer Super (6½-12), Adidas Bag $7.95
CHARGEX
MON.-SAT. 9-5:30
OPEN FRI. TO 9
2238 OAK BAY AVE. — 598-3031
OAK BAY VILLAGE SHOES

SPEED READING COURSE TO BE TAUGHT HERE IN VICTORIA

Arrangements have been made for "Excell-a-Read" Academy Ltd. of Vancouver to conduct their famous Speed-Reading and Study Technique course to a limited number of people here in the Victoria area. This course can train the average person to read five to ten times faster and with better comprehension, concentration and improved retention. The course guarantees to triple a person's reading speed, but the guarantee is a bare minimum as the average graduate will complete the course in excess of 2,000 wpm and with better understanding. For those who would like more information a series of FREE (hour and ½) meetings have been scheduled. These lectures are open to the public (above age 14) and the course will be explained in complete detail, including a tuition that is far less than that of similar courses. You only have to attend one free meeting for complete details on entrance requirements, class schedules and classroom procedures, and there is no obligation to enroll. These free orientation lectures will be held in the Saanich-Victoria Branch Library, Victoria, Thursday, Aug. 10 at 7:05 p.m.; Friday, Aug. 11 at 7:05 p.m.; Saturday, Aug. 12 at 10:30 a.m. and 1:30 p.m.; Monday, Aug. 14 at 7:00 p.m. and Wednesday, Aug. 16 at 7:00 p.m.

If you are a business man or a professional person this course is an absolute must. If you're a college student, or a college-bound high school student then this course is a necessity. Be sure to attend one of these most informative meetings, and find out how easily you can learn to read the average book in less than one hour and with much better comprehension. This course is available to industry upon request. 8-9x

BEAUTY CLINIC
SHOPPERS DRUG MART
For an appointment call 595-5111
INVITES YOU
TO HAVE YOUR OWN PERSONAL BEAUTY CHART PREPARED

by highly qualified consultants AT NO CHARGE
See demonstrations on the use of these fine products
- BONNIE BELL
- YARDLEY
- MAX FACTOR
- REVLON
- L'OREAL
- ANDREA NAILS AND EYELASHES

CLINIC HOURS
AUGUST 10
12 noon-8 p.m.
AUGUST 11
12 noon-8 p.m.
AUGUST 12
10 a.m.-5 p.m.

HILLSIDE STORE ONLY
SHOPPERS DRUG MART

Maine trumpets corn history

BY BEATRICE H. COMAS
Colonist-Monitor News Service

PORTLAND, MAINE—The Maine Historical Society here has in its possession the first can of corn packed by the Portland Packing Company circa 1859. The can is black with age but still intact. The process for hermetically sealing green vegetables in cans originated in this city well over 100 years ago, when Nathan Winslow started his experiments. By 1848 he had started packaging green corn and by 1875 the Portland Packing Company was the largest canning company in the world. Naturally, green corn and Maine lobster were the first canned products and markets for them were found all over the world. Maine green corn was actually eaten on top of the Pyramids!

Until about 1900, all corn grown in the United States was just about the same as it was when the Indians first introduced it to the settlers and taught them to parch and pound it for corn breads and porridge. They also boiled it and ate it from the cob, or mixed it with beans to make "misickquatash" (succotash).

This was an important autumn dish in my own childhood. Most succotash recipes call for lima beans which are abundant at the same time as the late corn.

Another dish that made school lunch hours a happy eating experience was Maine Corn Chowder. Many women in my native village worked for a few weeks each summer in the "corn-factory," where Maine cream-style corn was packed, and it is this type of corn that makes the richest chowder.

Cream-style corn makes richest chowder

MAINE CORN CHOWDER

2 slices salt pork (or bacon)
1 small onion, sliced or diced
2 cups diced raw potatoes
2 teaspoons salt
¼ teaspoon pepper
1 cup water
1 cup cream-style corn
1 quart milk
Piece of butter

Place the salt pork or bacon in a large kettle and cook slowly over low heat until fat is rendered. Remove pieces of pork or bacon and add onion. Cook slowly until onion turns yellow. Add water, diced raw potatoes, salt and pepper. Cover and bring to steaming point. Lower heat and cook until potatoes are tender or about 15 minutes. Add corn.

Add milk, or for a richer chowder, use part evaporated milk. Test for seasoning. Add a piece of butter and reheat slowly. Allow chowder to set for an hour or more to develop flavor. Serves 4.

CORN PUDDING

2 tablespoons butter or margarine
2 tablespoons flour
1 cup milk
2 12-ounce cans whole kernel corn, drained
2 eggs, separated
¾ teaspoon salt
¼ teaspoon paprika
2 slices crisp cooked bacon, crumbled
½ diced pimiento (optional)

Preheat oven to 350 degrees F. Melt butter in saucepan over low heat. Blend in flour, cook until bubbly. Gradually stir in milk. Cook over moderate heat, stirring constantly, until thickened and smooth. Add corn and bring to a boil. Beat egg yolks. Pour about 1 cup of corn mixture into egg yolks and blend well. Return to corn mixture in saucepan.

Cook and stir over moderate heat for a few minutes until slightly thickened. Add salt, paprika, bacon, and pimiento. Cool slightly. Beat egg whites until stiff but not dry. Fold into the corn mixture. Turn into a 1½ quart souffle dish. Bake about 30 minutes, until set and golden brown on top. Serves 6.

PEPPERS STUFFED WITH CORN

6 to 8 green peppers
2 cups cut cooked corn
¾ teaspoon salt
⅛ teaspoon pepper
½ cup grated cheese
2 tablespoons butter

Cut off stem end of peppers. Remove seeds and parboil 2 minutes. Combine remaining ingredients and fill peppers with mixture. Place in baking dish and bake in moderate oven at 350 degrees F. 10 to 15 minutes. Serves 6.

CORN FRITTERS

1 cup sifted flour
1 teaspoon baking powder
¾ teaspoon salt
¼ teaspoon paprika
2 cups cut cooked corn
2 eggs, separated

Sift flour, baking powder, salt and paprika together. Add corn and beaten egg yolks. Fold in stiffly beaten egg whites. Fry in hot deep fat (365 degrees F.), until browned. Drain on absorbent paper.

CLAM CORN CASSEROLE

1 (7-ounce) can minced clams
Milk
3 eggs, beaten
1 tablespoon minced onion
2 tablespoons chopped pimientoes
½ teaspoon salt
Dash cayenne
1 cup cream-style corn
½ cup cracker crumbs
1 tablespoon melted butter or margarine

Drain liquid from clams. Add enough milk to make 1 cup liquid and combine with beaten eggs. Add remaining ingredients and pour into greased casserole. Bake in a 375 degree F. oven until firm, about 45 minutes. Serves 6.

ann landers

Dear Ann Landers: You were right. Your advice to the pregnant 15-year-old to give up her baby was excellent. I know.

I became pregnant at 16 and was married. The first seven months of our marriage were filled with terror of being alone, which I was almost all the time because my husband had to hold down two jobs. My "friends" shunned me. I was plagued with morning sickness and my parents were ashamed to have me in their home.

When the baby was born, it was a nightmare of pain and fear. No one told me anything about pregnancy or childbirth — not my mother and not the doctor. I didn't even know that having a baby hurt. The nurse in the labor room kept telling me to shut up and quit screaming. I couldn't believe the way I was treated.

The next two years were bottles, colic, diapers, and being stuck at home. My husband smoked dope, drank, and beat me up. We had no money and no friends.

I resented my child and felt that she had ruined my life. I lost my figure and hated myself, but I kept eating. Can you imagine all this happening to a girl who was considered "popular" and "smart" in high school?

Our terrible marriage ended after 3½ years. I was lucky to meet a fine man who married me and was willing to accept my daughter. She is now 13 years old, in junior high, and I'm working hard to be a good mother.

Just keep telling those teenagers that very few are equipped to cope with pregnancy, motherhood and marriage. As much as I love my daughter, I still feel adoption would have been better for all concerned. — **Been There**

Dear Been There: You and so many others. I was amazed at the heavy response from teenagers who wrote to tell stories similar to yours. My thanks to all who wrote. Let's hope someone listens.

Dear Ann Landers: What can I do about a friend who telephones me and then says, "Wait a minute," and leaves me dangling for as long as 10 minutes? (It seems her kids or husband need her immediate attention constantly.) Please put your brain to work on this one. I'm — **Stumped**

Dear S: The next time "friend" says, "Wait a minute," reply, "Apparently this isn't a convenient time to talk. Ring me back." Then hang up. If you do this two or three times you won't be left hanging any more.

COLONY MOTOR INN
PETER CHIPMAN AT THE PIANO BAR
385-2441 8-6x
COACHLIGHT ROOM

DOUBLE ALCAN WINDOWS
SAVE HEAT
SAVE MONEY
IMPROVES INSULATION
CALL DOUG BOWKER
652-3901 or RES. 652-2761
NO OBLIGATION
ALCAN BUILDING PRODUCTS
5-31

Capt. Andy's FISH MARKETS
NOW AT
775 FORT ST.
and
5325 CORDOVA BAY RD.
383-1312
FRESH—SMOKED—
FROZEN SEAFOODS
8-6x

Sands
Seven Funeral Chapels Serving Vancouver Island
Dedicated To Service . . .
your seven community chapels, independently family owned and controlled. Sands, since 1912.
VICTORIA, 388-5155
SIDNEY, 656-2932
COLWOOD, 478-3821
DUNCAN, 746-5212
NANAIMO, 753-2032
LADYSMITH, 245-2331
ifc INTERNATIONAL FLIGHT CARE
A DIVISION OF SANDS
MEMBER BY INVITATION
NSM NATIONAL SELECTED MORTICIANS
SINCE 1952
Removal and Service Arrangement Covering Vancouver Island
A DIVISION OF SANDS
Specializing in forwarding to or from anywhere
WORLD-WIDE FUNERAL INFORMATION SERVICE
Call Collect, or Cable "Mortuary Victoria"
A DIVISION OF SANDS
11-3

Lookin' for a friend?

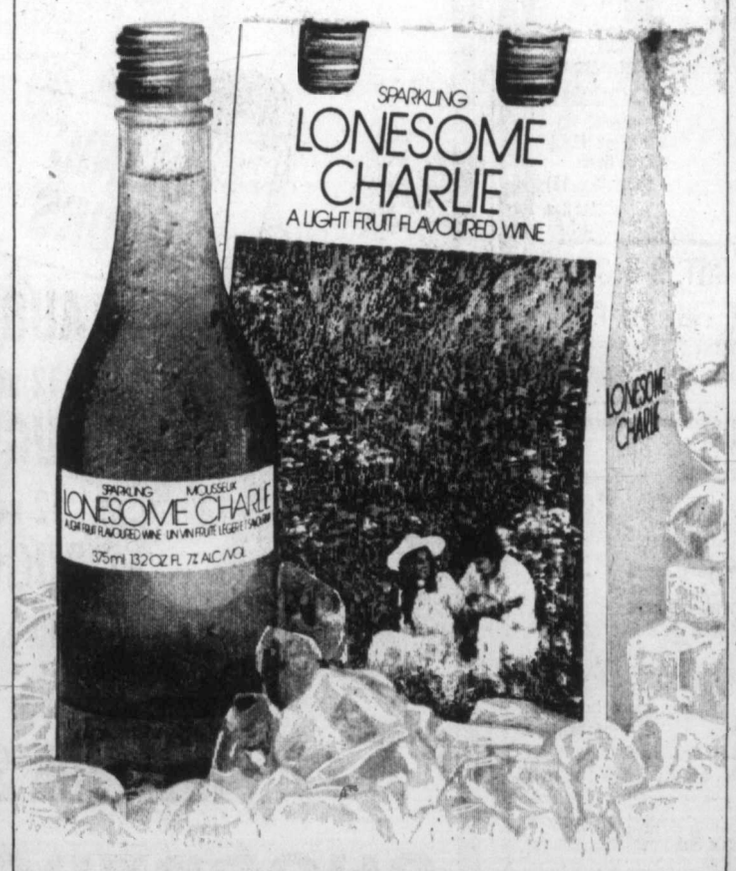

LONESOME CHARLIE
the wine that's a tried and true good friend
...light, fruit-flavoured and very, very refreshing.
Ste-Michelle Wines

FULL MEASURE OF FOOD VALUE FOR YOUR FOOD DOLLAR

LOW COST

Louie's Low Cost Food Mkt., 658 W. Burnside
Lewis Low Cost, 2897 Foul Bay Road
Raynor Low Cost, 3931 Blenkinsop Road
Super Low Cost, 899 Esquimalt Road
Wellburn's Super Mart, 1058 Pandora
Lee & Sons Low Cost, 4085 Quadra Street
Willoway Mkt., 2579 Cadboro Bay Rd.
Quan's Low Cost Mkt., Metchosin Rd.
Gorge Produce Low Cost, 76 Gorge Rd.
Superway Low Cost, 2007-2009 Oak Bay Ave.
Brown's Low Cost, 204 Menzies St.
Deep Cove Trading Co., Deep Cove
Gorgeway Low Cost, 300 Gorge Road W.
Hillside Low Cost, Hillside Avenue
Young's Low Cost, 3888 Carey Road
Tam's Way Food Market
3337 Metchosin Road
Belmont Park Low Cost, Belmont Park

We Reserve the Right to Limit Quantities
PRICES EFFECTIVE AUG. 10, 11, 12

MAPLEWOOD WHOLE FRYING CHICKEN lb. 85¢
MOM'S SOFT MARG-ARINE lb. 79¢
BLACK DIAMOND Single Thin CHEESE SLICES 8 oz. 89¢
FRENCH'S PREPARED MUSTARD ea. 49¢
HEINZ PICKLE RELISHES 12 oz. 59¢
KRAFT MIRACLE WHIP SALAD DRESSING 32 oz. 1.49
MAXWELL HOUSE INSTANT COFFEE 10-oz. jar 5.49
DAD'S COOKIES Chocolate Chip Oatmeal 16 oz. 99¢
DUNCAN HINES Deluxe II CAKE MIXES 19 oz. 79¢
WESTERN FAMILY LONG-GRAIN RICE 2 lbs. 99¢
CARNATION COFFEE MATE 16 oz. 1.45
POSTS SUGAR CRISP 250 g 69¢
ALLEN'S FRUIT FLAVOR DRINKS 48 oz. 59¢
TANG ORANGE FLAVOR CRYSTALS 4—3½-oz. pkgs. 1.05
WELCHADE GRAPE DRINK 3—10-oz. tins 89¢
SUN-RYPE APPLE SAUCE 2—14-oz. tins 69¢
WESTERN FAMILY BEANS with PORK 2—14-oz. Tins 79¢
WEST BEST TOMATOES 2—19-oz. tins 85¢
LIBBY'S RED KIDNEY BEANS 2—10-oz. tins 55¢
PUSS'N BOOTS CAT FOOD 3—15-oz. tins 89¢
REYNOLDS ALUMINUM FOIL 18 in. 1.15
PAMPERS OVERNIGHT Disposable DIAPERS 12's 1.55
SUPER FRUIT FLAVOR CANDY JELLY SLICES 20-oz. pkg. 65¢
HEAD & SHOULDERS SHAMPOO LOTION 100 ml. 1.05
SCOPE MOUTH WASH 50 ml. 1.79
CREST Toothpaste 50 ml. 75¢
SHOWER TO SHOWER DEODORANT 4 oz. 1.15

JOHNSON'S BABY PRODUCTS
POWDER 255 ml 1.35
LOTION 120 ml. 1.19
OIL 125 ml. 1.25

WHOLE WATERMELON lb. 11¢
SNOBOY FANCY RED DEL. APPLES lb. 49¢
PINK OR WHITE GRAPEFRUIT 8-9x 8 for 1.00

FULL MEASURE OF FOOD VALUE FOR YOUR FOOD DOLLAR

Retail coffee price drops as world surplus grows

Retail coffee price drops were announced Wednesday by several suppliers, who say the price of the beverage may stabilize within a few weeks.

General Foods Ltd., Canada's largest coffee processor, announced Tuesday it was dropping its wholesale price by 10 cents a pound for ground coffee and by 3.5 cents an ounce for instant coffee.

A major eastern retailer said the price of a 10-ounce jar of Maxwell House instant coffee was reduced to $5.99 from $6.49 and the price of an eight-ounce jar of Sanka instant decaffeinated coffee was reduced to $5.99 from $6.79.

The price of Mellow Roast ground coffee dropped to $3.45 a pound from $3.59 and Maxwell House ground coffee was reduced to $3.69 from $3.79.

Brooke Bond reduced its restaurant coffee blends by 15 cents a pound, and its retail price by 10 cents a pound Wednesday.

A spokesman for Nabob foods said the price of coffee had declined in the last 1½ months, and although that firm had not made any reduction so far this week, its prices were already 10 cents a pound lower than its competition.

He speculated that the price of green or unroasted coffee beans might rise again slightly in the future, but a small increase would probably not be passed along to consumers.

A spokesman for Dickson's Food Services said a large surplus of coffee was building up which should put the lid on major price increases in the near future. Crops in South America had been good, and untouched by frosts which cut the crop in previous years, he said.

Bottle dealers hurt by strike

VANCOUVER (CP)—British Columbia's beer strike has entered its third month, and for most people it means just having to do without a favorite beverage, but several businessmen say it may drive them into bankruptcy.

Depot owners who buy empty beer bottles from the public say they may have to shut down, along with the agents who buy the bottles from them.

Dale Lyons, assistant manager of Allied Bottle Distributors Ltd., said Tuesday there were more than 300,000 dozen empties in his warehouse.

"It's killing us," he said. "Most bottle depots are going belly-up with no money coming in. Something should be done about this, because we'll go belly-up, too, if this (strike) keeps going."

He said depots had dropped the amount they paid for a dozen empties to 50 cents from 60, and agents would pay depots 60 cents a dozen, down from 66 cents.

Before the strike, empties from depots were bought by Pacific Brewers Distributors Ltd. Now, however, the company buys only imported beer empties, because its storage facilties are also filled, according to general manager John Pickering.

Laurie Dyer, liquor distribution branch finance director, said, "The government cannot interfere without being classified as an ally" as long as the strike lasts.

The brewery shutdown began May 26 with a strike at the Carling O'Keefe brewery here.

Irish alert called to handle rioting

BELFAST (Reuter) — Rioting by stone-throwing demonstrators marking the seventh anniversary of the start of internment without trial in Northern Ireland prompted police and troops to be put on full alert Wednesday.

Snipers fired at security forces and crowds threw gasoline bombs and stones at several police stations in Belfast.

All police leave was cancelled and 23 people were arrested, police said.

Bonfires blazed during the night in republican areas of the city and before dawn women began banging garbage can lids to coincide with the exact time of a security raid seven years ago when 300 suspected guerrillas were arrested. Internment without trial was ended in 1975.

THE CRYSTAL
CLOSED FOR RENOVATIONS
RE-OPENING WITH BIGGER AND BETTER FACILITIES TO SERVE YOU!

Summer Sizzler
SALE
CUSTOM DRAPES
UP TO 50% OFF all In-Stock Fabrics
20% off all fabrics and Drapery Hardware
It's the height of summer, and we're having a sizzler of a sale! Call our Mobile Showroom for personalized in-home consultation. If you prefer, our decorator consultants would be pleased to arrange an evening appointment with you.
HALLMARK DECORATIVE FABRICS
The Drapery Village
477-1242
468 BURNSIDE EAST 386-2418
University Heights Shopping Centre
8-2

Come to the Traders . . .
RATED . . . The Best!
Admiral
This Deluxe 30" Automatic ELECTRIC RANGE
Loaded with Features
$358.88
Black Glass Front Now Only $19 More
While They Last!
DISHWASHER Admiral Built-Ins As Low As $249
REFRIGERATOR Admiral 13 cu. ft. 2-Door Deluxe Model $419
39" CONTINENTAL BEDS Complete with Leg Smooth Top $69
COLOR TV DELUXE CONSOLE STYLE 26" Admiral 3-Year Warranty $699
COCKTAIL TABLE SET 3-Piece Deluxe Style Mar-Resistant Top $129
SOFA & CHAIR Hi Back Luxury Style 100% Nylon Velvet Fabric $399
MATTRESS and FOUNDATION UNIT 312 Coil Quilted 2-Piece Set $149
PORTABLE TV 12" Admiral Solid-State AC-DC with 12V Plug In $109
Right at the Door FREE PARKING
Lots . . . for Everybody
EASY TERMS TOO!
The Traders
Phone 388-8264 715 Finlayson
Open 9 a.m. to 9 p.m. Mon.-Fri.
Sat. to 6 p.m. Sunday Noon-5 p.m.

master charge CHARGEX VISA 1420 Douglas, Downtown Esquimalt Plaza Belmont Centre while quantities last.
8-9

MORGAN

FRED BASSET

JUDGE PARKER

ARCHIE

RIP KIRBY

BLONDIE

MARY WORTH

HI and LOIS

KERRY DRAKE

MOMMA

M. V. Chesnut's Garden Notes

Every summer, many warm-hearted gardeners make a practice of sending some of their finest blooms by mail to friends or relatives in other cities. This is a most thoughtful gesture, and I think more of us would adopt the practice if we realized how much pleasure a box of flowers can bring to folks living in suites and apartments in the heart of a city.

Some of these parcels arrive in excellent condition. Some of the shipped flowers are so wilted they cannot be revived. Some kinds can't survive the strain of shipping and should never have been selected for posting.

Generally speaking, flowers for mailing should be gathered before they are fully opened, but don't cut them too young, for a tight, underdeveloped bud will often refuse to open at all.

Flowers that have petals which bruise easily are best picked just before the buds open, and in some cases, where the buds are still protected by sepals. These include poppies, iris, godetia and nasturtiums — which are not half as fragile as they look.

Most of the daisy-like flowers are best gathered just as they begin to open and before the bees get at the central disc. The perennial aster is one exception to this rule — the stems won't take up water properly until the tiny florets in the central disc are well developed.

If you can trust the recipient to look after the flowers properly immediately after the parcel is opened, I think it is best not to give them a drink before sending them on their journey. Flowers packed immdiately after being gathered do not become bruised or damaged as easily as those which are stiff, brittle and turgid with water. This is particularly true of gladiolus — they ship better when just a little on the limp side.

On arrival, a bit of the lower stem should be cut off and the flowers placed in deep water to revive. If the stems are soft and floppy, the whole bunch can be bundled together and wrapped with paper or foil to hold them straight, then plunged up to their necks in the bucket of cool water to drink their fill.

When turgid, they can be arranged in fresh water. A little Floralife or Vitonex in the water will add several days to their life.

See that your shipping box is not too large, for you don't want your flowers rattling around inside.

Fill it by arranging one layer in the bottom, then the next layer right on top of the first but top to tail, continuing in this way until the box is full and the blooms packed in just tight enough so they cannot shift in transit. The best packing material for flowers is more flowers, although it is permissible to line the box with crumbled white tissue.

Ordinary parcel post is a little too slow for flowers, for these don't go by air like your letters but must await surface transportation. Air parcel post is not overly expensive, though, and you can send a box of flowers weighing between one and two pounds halfway across the continent for $2.40, with 80 cents extra for special delivery, which I think is worthwhile if there is any chance of your flowers arriving on a Saturday or Sunday or on a holiday. I believe that Christmas is the only day of the year when special delivery mail is not delivered.

Label your parcel clearly and don't forget the postal code. A gummed white label stuck on the parcel is easier to read than writing on the box itself, and I think it pays to write the words "Flowers" in big letters on the package. Postal workers are human and will handle a package so marked with due care.

Art Buchwald

Art Buchwald is on assignment for a few weeks trying to find out if there are any Cuban troops on Cape Cod. He left behind his all-time favorite columns.

WASHINGTON — The question came up at dinner the other night when people were discussing the Tory victory in Great Britain.

"Why is it that the English were able to rule the world for almost 200 years, while the United States has been unable to hold for less than 25 years?"

An Englishman at the table replied, "It's quite simple, my dear chap. There was no television."

"Of course," someone else said, "television hadn't been invented then."

"On the contrary," the Englishman said, "it had been invented, but we were wise enough not to let the secret out."

We all looked at him in amazement.

"Lord Cashmere of Ruthland invented television in the year 1775," he said. "You can look it up in the secret archives of the British Museum. He was actually trying to invent the radio; but rather than sound, he got a picture onhis box instead."

"What kind of picture?" a skeptical guest asked.

"A picture of a Redcoat in Boston flogging an old Colonial man."

"It is hard to believe," someone said.

"Quite. In any case, Lord Cashmere knew he was onto something big, so he took the box to King George III and demonstrated it to the court, which at the time was meeting on the Television Moors in Wales."

"So that's where the name came from," someone said.

"It's all in the secret archives," the Englishman said. "The court was aghast at what they were seeing. There were large burly Redcoats beating on the poor Colonials, kicking women and children, setting fire to their homes and committing unbelievable atrocities in the villages.

"Lord Cashmere," The Archbishop of Canterbury said, 'what in God's name have you wrought?'

"Lord Cashmere said, 'I'm not sure, but it's possible that this invention could change all of mankind. Just think, my noble friends, that with this box our people would bear witness to the great news events of our time. No longer would we be dependent on ships for our news. We could actually see our victories as they were happening. What a boost for the morale of the empire.'

"A cheer rent the air over Television Moors. But then Sir Ronald Paley, the king's adviser on military affairs, spoke up: 'I do not wish to dash cold water on this box, but may I point out to you gentlemen that this invention could be the end of the empire? Do you believe our young people would remain silent after watching what we are doing in the colonies or, for that matter, anywhere else? The country would be split asunder. The strength of England is that her people have no idea of what we're up to abroad.'

"King George III spoke up. 'Sir Ronald is right. If we're to wage war in the colonies, we don't want the people at home to know what we're doing.

" 'Besides, if we have to pull out, I want to do it without the whole world watching us. Lord Cashmere, you have done your country an ill deed by this damnable contraption. I order you at the pain of losing your head never to reveal your secret. We shall bury the box here on the moors, and Britannia will rule the waves.' "

The Englishman paused as we hung on to his every word.

"Then you kept the secret all these years," someone said.

"That's correct," the Englishman said. "Thirty years ago an American anthropologist, digging around the moors, discovered the box. He turned it over to RCA which, without thinking of the consequences, started to manufacture them on a large scale. I imagine you can date the difficulties of the United States as a world power from the day Lord Cashmere's box was made available to the world."

"What a great story," I said. "Do you mind if I write it?"

"Go right ahead," the Englishman said. "It can't do Britain any harm any more."

Sydney Harris

People talk about averages and odds all the time, but it is simply amazing how few understand even the basics of a statistical system. No doubt this is one reason that professional gamblers do so well: They never "gamble" in the loose sense of the word, but always go with the odds.

I have run into experienced — but hardly winning — bridge players who cannot solve this simple problem: If the chance of one finesse succeeding is, as we know, 50 per cent, what is the chance of one out of two finesses succeeding? The answer is 75 per cent, but hardly any can work it out in a reasonable length of time.

A few years ago, an undergraduate course in statistics offered this problem to two classes totalling 95 students. About three-quarters of these college students got it wrong.

A certain town is served by two hospitals. In the larger hospital, about 45 babies are born each day, and in the smaller hospital about 15. As we know, about 50 per cent of all babies are boys, although the exact percentage varies from day to day, sometimes higher, and sometimes lower.

Now, for a period of one year, each hospital recorded the days on which more than 60 per cent of the babies born were boys. Which hospital do you think recorded more such days?

Exactly 21 students chose the larger hospital, and exactly 21 chose the smaller hospital, while 53 replied that the number would be about the same, or within five per cent of each other. What is your answer?

Anyone who knows aything about "sample size" would immediately respond "the smaller hospital." Yet most students judged the probability of obtaining more than 60 per cent boys to be the same in both hospitals because these events are described by the same statistics and thus seem equally representative of the general proportion of births.

But consider. You are throwing up a penny 10 times. Then you are throwing up a penny 100 times. If you throw it only 10 times, it may come up heads six or seven or eight times. But with 100 tosses, it approaches more closely to 50-50. And with 10,000 tosses, it is almost exactly even. The smaller the sample, the more distorted the result.

Ergo, as we used to say at Boy's Latin, the smaller the number of births, the more likely that 60 per cent of boys (or girls) will be born on more days. The larger the sample, the truer to absolute probability (though beyond a certain point, more numbers do not matter.)

Statistics take a terrible beating from people, and, of course, can easily be used to manipulate figures and pervert the facts. But we should be on guard that our native intuitions are not reliable guides to the odds and start using our heads more than our tails.

Stuart Rosenberg

Superstition is irrational behavior, dressed in a garb which gives it rational appearance. Instead of exercising the divine gift of reason and intelligent insight we victimize ourselves by irrational thought. It is sometimes easier and less taxing to blame our failure on "forces" outside of our power — we escape the torments of reason, which after all, is another way of defining conscience. We falsely blame our lack of success upon the empty bottles we may have passed that day on the way to the office. We feared, doubted, "escaped" from reality or shunned responsibility — and thus failed. The empty bottles, however, are a more convenient reason for "explaining" the failure we refuse to think about or bear on our own shoulders.

To cut through much of our confusion, a word of clarification is necessary about the difference between the rational, the irrational and the non-rational activities of man. Psychologists would agree with theologians that not all of man's behavior is susceptible to reasonable analysis. If it were, there could be no love or compassion, for these are not aspects of man's rational behavior — they emerge, rather, from the non-rational realm of our being. Man is more than a "reasonable animal"; he is a feeling as well as a thinking creature. Without the emotional dimension in our life, we could not survive, for the prose of human existence must be blended with its poetry. Pascal was profoundly right when he suggested: "The heart hath its reasons which Reason doth not know."

We must avoid confusing the non-rational, poetical aspects of human life with downright irrational behavior. Irrationality is not only the enemy of reason, it also perverts emotion. Some people are literally capable of "loving their neighbors" to death — an irrational use of good sentiment. Those who pervert their emotions in ways which destroy reality create disharmony and make nonsense out of what could be healthy and sound emotional feeling.

While perfectly willing to accept the non-rational as normal and useful, high religion is the enemy of irrationality. A truly spiritual approach to life requires that men become aware of their own good powers and exploit this awareness in the service of the good, the true and the beautiful. To believe in God, therefore, cannot suggest a belief in the utter powerlessness of man.

To believe in God, men must demonstrate an awareness that Nature operates according to plan. To believe in God is to destroy the illusion of ancient idolatry that the world is populated by spirits, demons, forces or fates which act capriciously, controlling the universe in ways not susceptible to law.

To believe in God is to say that we also have faith in man; that man is capable of enlarging his reasoning powers, increasingly to understand the laws by which the universe is governed, even though he many not always plumb its deepest secrets.

We may not be able to explain fully why we love those whom we do; always, a mystery enshrouds love and its final and ulitmate significance may elude us. But this should not suggest that because we cannot understand it completely, we must not love. The existence of mystery in the universe is what makes us men and not gods.

Entertainment Guide

BUTCHART GARDENS — Now Open 9 a.m. to 11 p.m. 35 acres of incredible beauty . . . Romantic after-dark illumination . . . Ross Fountains in their majestic water ballet . . . Smashing stage revues . . . Extraordinary Musical Fireworks . . . Special entertainment for children . . . 6 different gardens: fabulous Sunken Garden, stately Italian, quaint Japanese, English Rose, Lake Garden and great Stage Show Garden . . . plus the Begonia Bower, Show Greenhouse, fascinating Seed and Gift Shop and the Dolphin Fountain.

RESTAURANTS — The Butchart Dining Room 10 a.m. to 7:30 p.m. . . . Greenhouse Restaurant 10 a.m. to 10 p.m. . . . Coffee Bar always open.

MAKE THE MOST OF YOUR VISIT — Come early, see the gardens by day, enjoy a delicious meal and a FREE show, then thrill to the magnificent evening illuminations.

BUTCHART GARDENS SMASHING ENTERTAINMENT — THE BEST SHOW BARGAIN IN CANADA! — No extra charge for entertainment.

MONDAY THROUGH FRIDAY — 8:30 p.m. — JUST FOR FUN — Delightful live musical stage show. Our own talented company of singers, dancers and musicians, in a rollicking program of songs, laughter and dance. Featuring B. Andiel, M. Fraser, J. MacFarlane, K. and N. Martin, J. Moffatt, W. Peters, K. Roberts, C. Ross. C. Wynters, W. Woodland and full stage orchestra. Don't miss it! THE BUTCHART GARDENERS — play from 6 to 8 p.m. — laugh-filled, old-fashioned sing along.

SATURDAYS — FIREWORKS! FIREWORKS! FIREWORKS! MAGICAL MUSICAL FIREWORKS — superb pyrotechnics from France, breathtakingly set to music. After dark. THE BUTCHART GARDENERS — 6 to 8 p.m. . . . MAGIC SHOW 8:15 p.m.

SUNDAYS — GRACE TUCKEY PUPPETS — 3:30 and 4:30 p.m. . . . THE BUTCHART GARDENERS — 6 to 8 p.m. . . . MAGIC SHOW 8:15 p.m. . . . WALT DISNEY CARTOONS at dusk.

THE BUTCHART GARDENS — A perfect way to entertain yourself, your friends and visitors.

STRATHCONA HOTEL — British Columbia's largest night-life centre. 919 Douglas St. 383-7137. PRESENTS **THE OLD FORGE CABARET** — For your dancing pleasure, 6 nights a week — Live music featuring "THE BROTHERS FORBES & FRIENDS." Reservations until 9:30 p.m., 383-7137.

THE CUCKOO'S NEST LOUNGE — Full kitchen facilities serving outstanding lunches and dinners. Featuring a unique 1952 MG-TG Roadster salad and soup car. Dinner reservations 383-7137. Discotheque every night 10 p.m. to 2 a.m. except Sunday. Enjoy the funky antique atmosphere.

THE STING LOUNGE — Buffet luncheon and salad bar weekdays. Prohibition Days atmosphere featuring Victoria's busiest discotheque 6 nights a week. Rated No. 1.

BIG BAD JOHN'S — Victoria's most famous lounge — Crazy Hillbilly atmosphere and Country and Western music.

IVY'S — A brand new Discotheque with a Patio Garden Atmosphere. Located in the Old Forge (same entrance) 8:30 p.m. to 2 a.m. Mon.-Thurs. and 7:30 p.m. to 2 a.m. Fri. and Sat.) formerly the Birmingham Bicycle Club and Boiler Room). Completely redecorated and refurnished. 383-7137.

THE RED LION INN — 3366 Douglas Street, 385-3366, Landmark of hospitality featuring:

THE RED LION — TOWER LOUNGE — Live entertainment nightly. Monday to Saturday featuring: "Dinger Dell" the one man band and vocalist.

THE RED LION — LION'S DEN DINING ROOM — Open Monday to Saturday, 5:00 to 11:00 p.m. (closed Sunday).

THE RED LION — WINE CELLAR — Now fully licensed, open Mon. to Sat. 12 noon 'til midnight, Buffet Luncheon Daily 12 noon to 2 p.m. A relaxing spot, overlooking the pool, backgammon table. Closed Sunday.

ENJOY THE RED LION'S OTHER FACILITIES — Coffee Shop open Monday to Saturday 'til 10 p.m. Sunday 'til 8 p.m.; and, for Hotel guests, a sauna and swirlpool.

KINGS HOTEL (recently renovated) — Hot lunches from Kings Kitchen 11 a.m. to 7 p.m. Entertainment— Jam Session 7-9 with Bunk and Addy (piano and trumpet). King of Clubs Disco nightly 9 to 1. Free dance instruction and demonstration every Tuesday 8 to 10 p.m.

ROYAL OLYMPIC HOTEL — 642 Johnson St., 388-5513. A great new hotel downtown invites you to:

R.O.—OLY'S DISCO LOUNGE — Victoria's newest Dynamite FUN SPOT. Open Mon. to Sat. with Dancing from 8:30 to 2 a.m., featuring today's top Disco Sounds. Enjoy Oly's fabulous Hot Buffet Lunch served daily noon to 2:30 for only $2.50. GET DOWN TO OLY'S!

R.O.—GATSBY'S RESTAURANT — Excellent cuisine at reasonable prices, includes Salad Bar, Hot Bread Loaf, Baked Potato and Garden Vegetable. Gatsby's wonderful Weekly Buffet served Sunday from 4 p.m. only $7.95. Children under 12 half price. Open daily and evenings 7 days a week. For reservations phone 383-5513.

R.O.—ROYAL OLYMPIC PUB — Friendly relaxed atmosphere. Live entertainers Mon. to Sat. from 8:30 to 12:30 featuring RICK Wadds. Excellent food too! Try it — You'll Like It!

SALMON — CHARTER GUIDE, BOAT RENTAL, family fishing, protected Saanich Inlet. 652-1014.

FORTY THIEVES DISCOTHEQUE — CENTURY INN . . . welcome to the Forty Thieves Discotheque — officially rated Vancouver Island's No. 1 Disco. Victoria's only total dance experience in an uptown Cabaret Atmosphere. The only Disco with 3 different rooms and free attendant parking. 8:30 p.m.-2:00 a.m. daily. AND FOR A DIFFERENT TASTE EXPERIENCE, sizzle your tastebuds in our Oasis Dining Lounge, open daily for Breakfast, Lunch and Dinner. It's all happening at the Century Inn 603 Pandora Avenue at Government Street on Centennial Square.

STARDUST
860 YATES
385-1031

FORCE
AUGUST 7-12
Cover Charge Mon. to Thurs. $1.50
Fri. and Sat. $3.00
All Passes Valid
PLUS DISCO
DOORS OPEN 8:30-2:00 A.M.

8-8

FOUR SEASONS MUSICAL THEATRE
GILBERT & SULLIVAN
FINAL WEEK!
FOR DETAILS SEE "LIVE ON STAGE"

OPENING NIGHT!!
8 P.M. at the PHOENIX THEATRE
Department of Theatre, University of Victoria
SENIOR SECONDARY SUMMER THEATRE WORKSHOP '78
presents
THE GOOD WOMAN OF SETZUAN
by Bertolt Brecht
English version by Eric Bentley
AUGUST 10-12 & 14-16 at 8 P.M.
TICKETS: $3.00
(Students and Senior Citizens $2.00 Weekdays) Available at PHOENIX THEATRE BOX OFFICE
477-4821 For Reservations

CKDA 1220 and ISLAND PRODUCTIONS
present

THE CHARLIE DANIELS BAND
CANADA COAST TO COAST 1978 TOUR
8-10x
Also COOPER BROS. and FOSTERCHILD
MONDAY, AUG., 21, at 8 P.M.
at the MEMORIAL ARENA
Tickets: $7.50 Advance $8.50 At The Door
Tickets available at Arena outlets and Hillside Mall

THURSDAY NIGHT AT THE INN
Sea Fair Food Festival

Featuring live, whole East Coast Lobster. (1½ pounds a serving)
$13
Served with fresh garlic bread, garden fresh salad, a choice of boiled potatoes or rice pilaf, and always a fresh garden vegetable.
Introducing a select, fresh seafood menu.
SPECIALTIES
5 Sea Escargots
$3.25
Baked Pacific Salmon
$6.95
Also Oysters Rockefeller, Coquille St. Jacques, Bouillabaise and much more Steaks available on request.
270 GOVERNMENT STREET
RESERVATIONS PLEASE 384-7151
THE JAMES BAY INN
A Seal of Hospitality

Lotteries war costs millions in computers

MONTREAL (CP)—The war of the lotteries between Ottawa and the provinces is heating up, with both sides plowing millions of dollars into computer equipment for operation of lotteries in which ticket-buyers choose their own numbers.

Loto-Quebec announced Tuesday it had awarded an $18.8-million contract for new equipment for the *6-36* lottery it introduced six years ago.

Two weeks ago, the Ontario Lottery Corp. announced it was paying $21 million for equipment for a similar lottery.

Loto Canada, in its rush to beat its provincial rivals, had already awarded a $24-million contract to an American firm without calling tenders, in apparent disregard of Ottawa's own advice to buy Canadian.

Soon there will be be two sets of computer terminals to register tickets, where one set of terminals might have sufficed. There are suggestions that Loto Canada's computer terminals could be used for off-track betting, should this be legalized.

Loto-Quebec president Jean-Marc Lafaille says he expects ticket sales in the *6-36* lottery to top $70 million this year. Buyers of *6-36* tickets pick any six numbers from one to 36, and win prizes if they guess at least four of the numbers picked in the weekly draw.

Government-run lotteries in Canada are a $1-billion-a-year business, with Loto Canada, successor to the Olympic Lottery, accounting for about 30 per cent.

Nine of the provinces have asked Ottawa to disband its lottery by the end of 1979, when the legislation creating it expires.

So far the other provinces have not reacted as strongly as British Columbia, which has asked its lottery agents not to sell Loto Canada tickets.

Loto Canada used to share booths with Loto-Quebec, but when the provincial lottery objected to the huge posters Loto Canada displayed at the booths, the federal lottery said it would set up its own booths.

"It will cost what it may, but we'll rent space and build booths to hold onto our share of the market," said Raymond Beauchemin, director of public relations for Loto Canada.

"Lotteries are an immense shortcake with dozens of strawberries. We intend to take some of them."

The Quebec cabinet has given Loto-Quebec permission to negotiate with Ontario and the western provinces to join their interprovincial lottery, called The Provincial, with $5 tickets and $1-million first prizes.

LIVE ON STAGE
KALEIDOSCOPE THEATRE PRESENTS
WHERE NOW, CAPTAIN COOK?
(a zany musical comedy for the family)
Newcombe Auditorium of the B.C. Provincial Museum
August 2 to 15 at 8 p.m.
Wed. and Saturdays at 2 p.m.
Sponsored by CAPTAIN COOK BICENTENNIAL Committee
Tickets at McPherson Box Office, Hillside Mall Museum Gift Shop

NOW PLAYING
ENDS AUGUST 15
DAMES AT SEA
A New 30's Musical
"Definitely tops on the Victoria Scene" Victoria Times
Tickets $5.50 ($4.50 St. and O.A.P.)
Now on sale at McPherson Box Office, Hillside Ticket Centre and the Belfry
Tues. to Fri. 8:30
Sat. 7 p.m. and 10 p.m.
Sun. 2 p.m. and 8:30 p.m.
Reservations 385-6815
at the Belfry Theatre
Victoria's only Resident Professional Summer Theatre Company.

PIRATES OF PENZANCE and PATIENCE • HMS PINAFORE and PRINCESS IDA
McPHERSON PLAYHOUSE
Gov't at Pandora
386-6121
FOUR SEASONS MUSICAL THEATRE
GILBERT & SULLIVAN
Musicals for the whole family

FINAL WEEK
Wed. thru Sat. 8 P.M.
RESERVATIONS NOW, OR AT THE DOOR
$6 and $5 Adult $4/OAP/Student
Operated by McPherson Playhouse Foundation — a non-profit society dedicated to the arts.

26th YEAR Jerry Gosley's Famous
SMILE SHOW
British Music Hall
EMPRESS HOTEL
Tuesdays to Saturdays
8:30 p.m.
July 4 to September 8
Saturday Matinees, 2 p.m.
RESERVATIONS
Empress Lobby
383-3337
ON SALE NOW

PHOENIX SUMMER THEATRE
University of Victoria Theatre Department
SENIOR SECONDARY SUMMER THEATRE WORKSHOP '78
presents
THE GOOD WOMAN OF SETZUAN
by Bertolt Brecht
English version by Eric Bentley
August 10-16
8 P.M. at the PHOENIX THEATRE, UVIC
Reservations 477-4821

VICTORIA INTERNATIONAL FESTIVAL
THURSDAY AUG. 10 — 8:00 p.m.
St. Michaels University School
University of Victoria Faculty Ensemble
Works by Glick and Bruch
William Aide, piano
Works by Debussy
Members of the Philadelphia String Quartet
Robert Aitken, flute
Mozart Flute Quartet
also
Quartet by Debussy
Tickets available at the door and from McPherson Playhouse 386-6121 or call 595-2626

announcing a change at the STRATHCONA HOTEL
"IVY'S"
A NEW DISCO
OPENING WEDNESDAY, AUG. 9th
9 p.m. - 2 a.m. Monday to Thursday
7:30 p.m. - 2 a.m. Friday and Saturday
FORMERLY THE BIRMINGHAM BICYCLE CLUB and THE BOILER ROOM
COMPLETELY REDECORATED and RE-FURNISHED
ENTER THROUGH FRONT DOOR OF OLD FORGE
Douglas at Courtney St. 383-7137

COLONY MOTOR INN
PRESENTS...

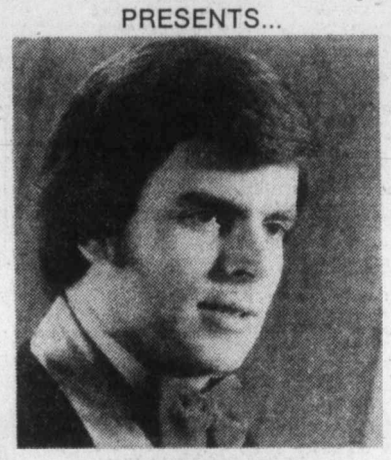

VICTORIA'S OWN
PETER CHIPMAN
COACHLIGHT ROOM
FROM 8:00 P.M.
2852 DOUGLAS ST. 385-2441
8-8

STAR WARS
DAILY (Except Sunday) AT 2:30, 7:00 & 9:05
SUNDAY AT 7:00 & 9:05 p.m. ONLY
GENERAL
CHILDREN $1.25 (This engagement only)
Landmark Cinemas
TOWNE
382-5922 808 Douglas
In Nootka Court

GREAT FOOD
Fun City
Every Day
Vanalman at Highway 17
7-19x

A Martin Scorsese Film
THE LAST WALTZ

It Started as a Concert
Featuring Eric Clapton, Neil Diamond, Bob Dylan, Joni Mitchell, Neil Young, Emmylou Harris, Van Morrison, The Staples
Dr. John, Muddy Waters, Paul Butterfield, Ronnie Hawkins, Ringo Starr, Ron Wood
Starring The Band: Rick Danko, Levon Helm, Garth Hudson, Richard Manuel, Robbie Robertson
GENERAL
It Became a Celebration
DOLBY SOUND
AVAILABLE ON RECORDS AND TAPES AT
a&b sound
Yates & Broad
Free Pass to see "THE LAST WALTZ" to the purchasers of the first 50 "LAST WALTZ" albums or tapes.
THE LAST WALTZ
STARTS TOMORROW
QUADRA
QUADRA AT HILLSIDE 382-3370
ENDS TONITE
The Turning Point 7:00
Mother, Jugs & Speed 9:05
8-10x

386-2121
Monday through Friday 8 a.m. to 6 p.m.
Saturday 8 a.m. to 5:30 p.m.

CLASSIFIED ADVERTISING

Vancouver Island's Largest Shopping Centre in Print

386-2121
Monday through Friday 8 a.m. to 6 p.m.
Saturday 8 a.m. to 5:30 p.m.

CLASSIFIED RATES ADVERTISING

All rates quoted are for insertion in both the Daily Colonist and Victoria Times.
Single Paper rates available on request.

REGULAR CLASSIFIED LOCAL RATE PRIVATE PARTY ONLY
10 word minimum
1 or 2 days
14c per word per day
3 to 5 consecutive days
11.50c per word per day
6 consecutive days or more
9.50c per word per day

All real estate, mobile home, rental and business advertising is considered to be commercial advertising and will be charged for accordingly.

REGULAR CLASSIFIED LOCAL RATE COMMERCIAL ADVERTISING
10 word minimum
1 or 2 days
18c per word per day
3 to 5 consecutive days
14.50c per word per day
6 or more consecutive days
12.50c per word per day

SEMI-DISPLAY LOCAL RATES
Any advertisement which varies from 6 pt. regular classified style shall be considered semi-display
14 agate lines per column inch
1 or 2 days
65c per agate line per day
3 to 5 consecutive days
58.50c per agate line per day
6 or more consecutive days
52c per agate line per day

NATIONAL AND OUT OF PROVINCE RATE
Regular Classified 18c per word
Semi-Display 70c per agate line
14 agate lines per column inch

BIRTH NOTICES
Up to 30 words $3.75
Each additional word 14c

DEATH NOTICES, MEMORIAL NOTICES AND CARDS OF THANKS
56c per count line per day
3 consecutive days
48.50 per count line per day

PRIVATE BOX NUMBERS
$3.25 except Help Wanted Advertisement, $5.00 which includes a Position Filled Advertisement.

Contract rates for local businesses available on request.

CLASSIFIED ADVERTISING COPY DEADLINES

REGULAR CLASSIFIED advertising may be placed in The Daily Colonist up to 5 p.m. the day prior to publication and in the Victoria Times up to 6:00 p.m. the day prior to publication.

SEMI-DISPLAY advertising may be placed in The Daily Colonist up to 12 noon the day prior to publication and in the Victoria Times up to 4 p.m. the day prior to publication.

CLASSIFIED SERVICE FOR DUNCAN COWICHAN VALLEY AND CHEMAINUS

Classified Ads phoned in to our Duncan office before 3:30 p.m. will appear in the following day's papers.

746-6181

TERMS OF PUBLICATION

F.P. Publications (Western) Limited shall not be liable for non-insertion of any advertisement beyond the amount paid for such advertisement.

In the event of error occuring the liability of F.P. Publications (Western) Limited shall not exceed the charge for the space actually occupied by the item in question.

All claims on error in publication shall be made within 12 hours thereafter and if not made shall not be considered. No claim will be allowed for more than one incorrect insertion not for errors not affecting the value of advertisement.

All estimates of cost are approximate. Advertisers will be charged with space actually used.

All advertising copy will be subject to the approval of the Victoria Press, who reserve the right in its sole discretion to classify, reject or insert copy furnished.

All advertisements must comply with the British Columbia Human Rights Act. This act states no advertisement may state or imply a preference, limitation or specification on the basis of an applicant's race, religion, colour, marital status, ancestry, place or origin, age; or sex (unless the matter relates to the maintenance of public decency AND prior approval has been obtained through the Human Rights Branch).

While every endeavor will be made to forward replies to box numbers to the advertiser as soon as possible, we accept no liability in respect of loss or damage alleged to arise through either failure or delay in forwarding such replies, however caused, whether by negligence or otherwise.

NOTICE OF COPYRIGHT

Full complete and sole copyright in any advertisement produced by F.P. Publications (Western) Limited is vested in and belongs to F.P. Publications (Western) Limited, provided, however, that copyright IN THAT PART AND THAT PART ONLY of any such advertisement consisting of illustrations, borders, signatures or similar components which is, or are, supplied to Victoria Press by the advertiser in the form of reproduction proofs, veloxs, engravings, etc., and incorporated in said advertisement shall remain in and belong to the advertiser.

BUSINESS OFFICE HOURS

Monday to Friday
8:30 a.m. to 5 p.m.

Mailing Address:
Victoria Press
P.O. Box 300
Victoria, B.C.
V8W 2N4

PHONE DIRECT
386-2121
TO PLACE YOUR CLASSIFIED ADVERTISEMENT

CLASSIFICATION INDEX

VITAL STATISTICS
1 Births
8 Cards of Thanks

THE FOLLOWING SEVEN CLASSIFICATIONS ON THE LAST PAGE OF CLASSIFIED

305 Deaths and Funerals
308 Cards of Thanks
309 In Memoriams
310 Funeral Directors
311 Monumentals
312 Florists
313 Miscellaneous

NOTICES
14 Announcements
15 Coming Events and Meetings
16 Catering, Banquets and Reception Rooms
17 Restaurants
18 Places to Visit
20 Lost and Found

EMPLOYMENT
21 Help Wanted — General
22 Office Help
23 Skilled Trades
24 Sales Persons and Agents
25 Teachers
26 Part Time—Temporary Help
28 Employment Service
30 Situations Wanted

BUSINESS SERVICES AND DIRECTORY
36 Business Services and Directory

PERSONAL SERVICES
38 Travel
33 Bands, Musicians and Orchestras
34 Pre-Recorded Music
40 Business Personals
42 Education
43 Dancing
71 Music Teachers
39 Personals
32 Trade Schools

MERCHANDISING
83 Aircraft
117 Antiques and Arts
78 Bicycles
80 Boats and Marine
65 Building Supplies
93 Cameras, Supplies and Photo Finishing
127 Chicks, Poultry, Hatching Eggs, Supplies
101 Childrens Miscellaneous
135 Farm Implements
60 Fuel
97 Furniture
120 Garden Supplies
99 Groceries, Meats and Produce
130 Heavy Equipment and Machinery
128 Livestock, Supplies and Events
100 Miscellaneous for Sale
103 Miscellaneous Wanted
109 Miscellaneous to Rent
77 Motorcycles
70 Musical Instruments
125 Pets and Supplies
96 Ranges, Stoves and Furnaces
92 Sporting Goods
81 Sailboats
115 Swaps
63 Timber
98 TV, Stereo, Radio Sales and Service
112 Wanted to Rent, Miscellaneous
116 Coins and Stamps

AUTOMOTIVE
155 Automobile Financing and Insurance
164 Auto Body and Painting
162 Auto Repairs, Service and Towing
168 Campers, Trailers and Motor Homes
166 Cars and Trucks Wanted
150 Cars for Sale
151 Sports, Import Cars
148 Lease Vehicles
169 Mobile Homes and Parks
149 New Car Directory
160 Parts, Accessories
158 Tires
154 Trucks, Buses and Vans
156 U-Drive and Auto Washing

ACCOMMODATION
185 Convalescent and Rest Homes
175 Hotels
178 Summer Homes, Cottages and Resorts
181 Tourist Accommodation

RENTAL
201 Apartments to Rent, Furnished
200 Apartments to Rent, Unfurnished
202 Furniture to Rent
203 Apartments Wanted
206 Duplexes to Rent
207 Duplexes Wanted to Rent
215 Halls, Warehouses, Stores and Offices to Rent
197 Housekeeping Rooms to Rent
199 Housekeeping Rooms Wanted
211 Houses to Rent, Furnished
210 Houses to Rent, Unfurnished
212 Houses Wanted to Rent
190 Room and Board
191 Room and Board Wanted
193 Rooms to Rent
194 Rooms Wanted
204 Shared Accommodations

FINANCIAL
155 Automobile Financing and Insurance
233 Mortgage Loans and Insurance
234 Mortgages for Sale
230 Personal Loans and Insurance
235 Wanted to Borrow

REAL ESTATE
280 Acreage for Sale and Wanted
240 Business Opportunities
241 Business Opportunities Wanted
247 Commercial or Industrial Properties
258 Condominiums
253 Country Homes and Properties
270 Exchange Real Estate
290 Farms for Sale and Wanted
263 Garages for Sale, Rent, Wanted
293 Gulf Island Properties
250 Houses for Sale
265 Houses Wanted to Buy
295 Listings Cancelled
268 Listings Wanted
271 Lots for Sale
294 Mainland and Out-of-Province Properties
273 Property for Sale
274 Property Wanted
244 Revenue Property
245 Revenue Properties Wanted
285 Up-Island Properties
256 Waterfront Properties

SUBSCRIPTION RATES

Wherever carrier service is maintained, $4.00 per month.
By mail — Vancouver Island and Gulf Islands, $6.00 per month, $17.50 per 3 months, $35.00 per 6 months, $70.00 per year. Rest of Canada, $7.00 per month, $20.00 per 3 months, $40.00 per 6 months, $80.00 per year.
Outside Canada, $18.50 per month, $220 per year.

BY MAIL
Saturday Times Only
Sunday Colonist Only
Canada, 60 cents per copy, $30.00 per year.
Outside Canada, $1.00 per copy, $50.00 per year.

CIRCULATION REPRESENTATIVES
Duncan, Chemainus—
Mr. HILTON HOLT 746-6181
Nanaimo 753-2766
Lake Cowichan 749-6206

United States Representatives
LANDON ASSOCIATES INC.
New York, Chicago, Southfield, Atlanta, Boston, San Francisco, Los Angeles, Philadelphia, Rochester, Cleveland, Charlotte, Cincinnati, Syracuse, Hamburg, Williamstown, Clinton, Memphis, Levittown, Raleigh.

PAGE REPRODUCTIONS OR MICROFILM COPIES OF COMPLETE PAPERS AVAILABLE FOR ALL PAPERS PUBLISHED PHONE 382-7211, LOCAL 276

1 BIRTHS

CHEWPOY — Born to Rob and Sharon (nee Timmins), a boy, Michael Joseph Timmins. Michael arrived on his brother Brad's birthday, July 27. Thanks to Dr. K. Chu, Dr. C. Chan and Maternity staff at Royal Jubilee.

CRAM — Ron and Liz (nee Pierce) are proud to announce the birth of our daughter, Nadine Arlene, 8 lbs. 12 ozs. on August 3rd, 1978. Thanks to Victoria General Maternity staff. Special thanks to Dr. Michael Bassett and Daddy. Happy brithday Uncle Doug.

DWORSCHAK — John and Rosita are happy to announce the arrival of Ryan's little sister, Joanne Rosita, 6 lb. 15 ozs. on August 4, 1978. Thanks to Dr. Gelling and Maternity staff at Royal Jubilee Hospital.

FORLAND — Born to Wayne and Myrne (nee Benedict), a girl, Lindsay Rae, 7 lb. 3 ozs. on August 3, 1978. Many thanks to Dr. Stphenson and Maternity staff at Jubilee. (insured).

GIBSON — Born to Mike and Anne, a girl, Lyndsay Dawn, 6 lbs. 13 ozs., on August 4, 1978. Thanks to Dr. Dickson and staff at Victoria General Hospital.

LOHR — Dave and Sharon (nee Crawford) are proud to announce the birth of their son, Gregory Daniel, 7 lbs. 6 ozs., on July 27, 1978 at Royal Jubilee Hospital.

LONGLAND — Born to Eric and Bette (nee Stewart) on July 30th, 1978, at Victoria General Hospital, a boy, Cameron Russell, 10 lbs. 3½ ozs. A brother for Gregory. Thanks to Drs. Cox and Killorn and Maternity Staff.

NAULT — A boy, born to Cal and Debi, Kevin Carl, 7 lbs. 10 ozs. on August 4. Many thanks to Dr. Jack Morrison, Dr. Murray Morrison and Dr. Prevost and the Maternity Staff of the Victoria General Hospital.

WAITT — Born to Terence and Aleta (nee vanDop) at 0520 on August 5 at Duncan, a son Chadwin Michael, 3680 grams.

DEATH and FUNERAL ANNOUNCEMENTS DIRECTLY FOLLOWING CLASSIFIED

14 ANNOUNCEMENTS

DISCO LESSONS
At Prices you can Afford!
New class commencing:
THURSDAY 10th AUGUST
7:00 P.M.
For further details contact:
RAY ELLIS DANCE STUDIO
536 Broughton 383-4040 384-9002

15 COMING EVENTS and MEETINGS

Athletics GIANT BINGO
WEDNESDAY
Aug. 16, 7 p.m.
VICTORIA CURLING CLUB
1952 QUADRA
20th Game
$1000
Games of
$100 $200 $300
ADMISSION $2
ADDITIONAL CARDS 50c
6 CARDS $4
EARLY BIRD GAMES
5 CARDS $2
EXTRA GAMES
50c PER CARD
FREE PASS HOLDERS PLAY NUMBER OF CARDS ON PASS FOR ½ PRICE

DOLPHIN FOOTBALL BINGO
Victoria Curling Club
1952 QUADRA ST.
EVERY THURSDAY
6 cards $2
Early Bird Games 7 p.m.
Regular Games
5 Extra Games
5 Cards for $1.00
Good Neighbor Cards
Free Bus to Town
Proceeds in Aid of Minor Football

BINGO
LANGFORD LEGION
STATION ROAD
Every Thursday, OVER 1,000 PAID OUT EVERY WEEK IN PRIZES. Early Bird games, 7 p.m. Regular games at 7:30 p.m. Admission $1.00, extra cards 25c each or 5 for $1.00.

RUMMAGE
Silver Threads Centre, Saturday August 12th, 10 a.m.-2 p.m. No. 4 Centennial Square.

THREE DOG SHOWS AUGUST 11, 12, 13, Saanichton Fair Grounds. Victoria City Kennel Club. For info. 656-4069, 598-4777.

MYSTERY TOURS
leaves V.I. Coach Lines depot every Sunday at 1:30 p.m. Return 5 p.m. $6.00 includes fee. 385-4411.

MINUS ONE CLUB DANCE, FRIday, August 11, 9 p.m., Elks Hall, 732 Cormorant. Music by Davis Combo.

16 CATERING, BANQUETS and RECEPTION ROOMS

GEORGE'S BAVARIAN BANQUET FACILITIES
1021 Pandora 383-7121
INTERNATIONAL CUISINE
3 DINING ROOMS AVAILABLE
SMALL OR LARGE PARTIES
UP TO 150 SEATING CAPACITY
ENTERTAINMENT
AVAILABLE ON REQUEST

BLACK PRINCE CATERING (1976) Ltd., 655 Douglas St. 388-4485. For all your catering needs in our roof top Queens Reception Room or on your premises.

YOU RENT THE HALL, WE will cater 50-250. Reasonable. Mr. Eric Bullen, 479-8662 or 383-9715.

20 LOST and FOUND

REWARD. LOST: SIMCOE-Oswego area, James Bay. Medium haired tortoiseshell, black and orange colour, ½ of face orange, other ½ black. Answers to "Kitty". 386-7396 evenings. 384-3613 days.

LOST, LAST WEDNESDAY IN Victoria, one diamond engagement and wedding ring and one diamond and opal ring. Great sentimental value, large reward. Phone 746-7325.

REWARD, LOST SIMCOE-OSwego St. area, James Bay, long-haired tabby cat, black and orange colour, ½ of face orange, other ½ black, answers to "Kitty". Phone 386-7396 evenings, 384-3613 days.

LOST— TWO COCKATIELS, ONE grey, one white, Fairfield area. We're very unhappy and miss them. Please call if you've found one in the past 2 weeks, 386-9442, 595-1122.

LOST DURING STORM, 8-YEAR-old, female dog, spaniel cross, "Chico", long, goldy-brown fur, wearing flea collar, disappeared from Langford Lake area. If seen call 478-2566. Reward.

LOST: SUNDAY — INTERURBAN and Quayle Rd. Area. Young neutered cat, short haired, orange tabby with white chest and feet. Needs medication. 479-4020, 479-0708.

LOST BLACK AND WHITE FEmale Toy Terrier, face half white and half black. Lost in Glanford area. 479-1348, Mrs. P. D. Welmsley, 502-642 Agnes.

LOST FROM HEASLIP—Donavan area, Colwood, female Manx cat. Colors: Black, brown, orange, white. Sadly missed. 478-6824.

FOUND: ONE PAIR OF MEN'S bifocal glasses, Grey horn rimmed. Found downtown Douglas St. and Johnson. Friday afternoon. 592-6021.

LOST BLACK AND GRAY TIGER striped Tabby between James Bay & Oak Bay, Neutered male. After 5 p.m. 383-9514.

LOST — BOYS BIKE, BLACK frame and yellow fender, missing from back yard in Haultain area. 595-4424.

LOST — LEFT REAR FENDER skirt for 1956 Cadillac, (baby blue). Please help. $25 reward, 592-0674.

LOST: SABLE SCOTTISH COLlie, 6 years old. "Brandy," Glen Lake-Langford area. Reward, 474-1794, 478-2018.

LOST: MAN'S DARK BROWN rimmed glasses in Fairfield-Dallas-Ross Bay Cemetery area. 598-7570.

LOST — JULY 27TH, FEMALE chocolate Lab cross near Blenkinsop, McKenzie, short tail. Call 477-5635, 477-3192. Reward.

FOUND: MALE PART SIAMESE Cat, corner of Conway and Interurban. 479-9939.

FOUND MONDAY, 200 BLOCK Beaumont Ave. Male ginger kitten. 479-3765.

LOST: BABY OWL, GORDON head area. Call immediately, any hour, 477-1247.

FOUND: PAIR OF GLASSES IN case. Reynolds Rd. Exchange glasses for cost of ad. 479-4526.

LOST — CAMERA, ELECTRIC flash 555, reward, after 5:15 phone 383-9014.

LOST SMALL PACK WITH glasses and clothing. Reward. 384-7349.

LOST: COCKATIEL, NAMED "Chi Chi", Langford area. Reward. Call 478-4305.

LOST: LIGHT BAMBOO COLored cane, downtown. Reward. 477-3672.

LOST — MEN'S 10-SPEED English racer, Broad St. Reward. 598-2360.

LOST: GREEN BUDGIE, PHONE 479-3847.

FOUND: GREEN 5-SPEED BICYcle, Oak Bay area. 477-6545.

FOUND: GINGER KITTEN, SEAgate Apartments area. 386-6407.

21 HELP WANTED GENERAL

ADVERTISEMENTS IN THIS CLASSIFICATION MUST COMPLY WITH THE BRITISH COLUMBIA HUMAN RIGHTS ACT

HAIRDRESSER, FULLY QUALIfied, technician or apprentice with some experience or will train. Experienced preferred. For most up-to-date salon. Brentwood Bay, Kapteyn Hair, 652-1222. Residence 652-1242.

WANTED FOR SEPTEMBER 1ST, mature person to care for two children ages 2 and 3, my home. Hours 8-4:30, must have own transportation, Gordon Head area. $1 per hour, Phone 477-0534 after 6.

BAKERS HELPER P.M PRODUCtion, starting time 3 p.m. Benefits include group insurance with dental plan and profits savings plan. Apply in Person 1119 North Park St.

TWO EXPERIENCED WAITRESS-waiters wanted, full time, apply in person. Vesuvius Pizza, between 10 a.m. and 1 p.m. 1951 Oak Bay Ave.

DELIVERY DRIVER FOR Wholesale Bakery. Benefits include group insurance with dental plan and profits savings plan. Apply in Person 1119 North Park St.

THE SHAH JAHAN RESTAUrant on 1010 Fort St. requires a waiter-waitress part time or full time. Apply in person between 2-3 p.m.

HOUSEWIVES, SENIOR STUdents, senior citizens. Earn $4-$8 per hour, placing catalogues, and picking up orders. 384-9249.

BABYSITTER REQUIRED FOR 8 year old girl, my home. Wollaston and MacAulay. Mon. to Fri. 3-5:30 p.m. Phone 385-9288 after 6 p.m.

FULL TIME WORKERS NEEDED with drivers licences at Victoria Car Wash, 628 Gorge Rd. Friday 8-9 a.m. only.

ABLE, CHEERFUL HANDYMAN to assist older couple, garden and chores, car desirable, references. Victoria Press Box 725.

MCDONALDS
Full time help wanted for Sept. Please apply now, 3465 Saanich Rd.

LIVE-IN FOR ACTIVE DISAbled young couple. Personal care and housekeeping, 382-5203.

EXPERIENCED TAILOR REquired for stricker machine. Apply 385-2496 weekdays 8-5.

AFTER SCHOOL CARE NEEDED for 1st grader, close to Willows elementary. 598-6864. After 6.

GOOD WAITRESS-WAITER. Apply in person Fat Cat resturant, 622 Yates St.

FULLY QUALIFIED HAIRDRESSer wanted for Septmeber, October, and November. 598-8131.

QUALIFIED COOK, FOR REStaurant, Port Alberni, please write Station 17, Port Alberni, V9Y 7M1.

DAY CARE WANTED FOR MORNing kindergarten student, Margaret-Jenkins area, 595-3816.

REQUIRED; EXPERIENCED shoe sales person. Apply Sterling Shoes, Hillside Mall.

PART-TIME HAIRDRESSER wanted. Phone evenings, 478-7453.

AVON
CHRISTMAS EARNINGS BEGIN NOW for Avon Representatives. Sell full or part-time. Over 18. Call 384-7345.

ASSISTANT MANAGER
BUILDING SERVICES
Responsible for the detailed supervision and performance evaluation of building service personnel, preparation of work schedules, staff training and record keeping. Previous hospital experience in a supervisory position and formal training (Executive Housekeeping Course) is preferred.

Apply in writing and include experience resume to:

Employment Manger,
ROYAL COLUMBIAN HOSPITAL,
330 E. Columbia St.,
New Westmister, B.C.
V3L 3W7

EMPLOYMENT OPPORTUNITY
Chilliwack YM-YWCA.

Physical Director required to run and supervise Pool and Gym progress.

Requirements — Bachelor's Degree in Physical Education with proven experience.
— Person with "Y" experience will be given preference.

Contact: Gerry Cuthbert
3 Gore Avenue
Chilliwack, B.C.
or phone — 792-3371

BARTENDER STEWARD
Full time position available, applicant must have a desire to work in a club atmosphere. If you would like to change the direction of your career or are interested in bettering your present situation, please apply with as much information as possible along with a recent photo to Victoria Press, Box 736.

MEN'S WEAR TAILOR
Large retail organization is looking for a fully experienced tailor and fitter for its men's clothing department doing a volume business. Must have full knowledge of tailoring, along with the ability to operate with and supervise others. Working atmosphere excellent. Employee benefits most generous. Salary to $13,500 per year with annual increases. Please reply in confidence, full details to Victoria Press, Box 735.

ALPHA HOME CARE
needs kindly ladies to provide home care on a live-in basis. Room and board plus a generous wage. For further information please phone 383-7154, or call at 1923 Quadra.

DRAFTING
Well-established commercial food equipment sales firm requires qualified architectural draftsman with sales and mechanical aptitudes. In applying, give full particulars and expereince to Victoria Press, Box 734.

INDIVIDUAL WITH CREATIVE and productive woodworking skills able to work with handicapped adults in a voluntary agency. Please send complete resume and salary expected to Victoria Press Box 743.

EXPERIENCED TV-STEREO technician required. Must be personable and reliable and have a good knowledge of transistor circuitry. Third or fourth year apprentice considered. Reply in writing to Victoria Press Box 681.

SHORT ORDER COOK required for evening shift in downtown restaurant. Permanent position. Only a mature person with proven capability to manage need apply. Phone Mrs. Rowlett 385-6719.

WANTED BABYSITTER IN MY home 18 years or older for two boys 7 and 5, transportation or bus fare provided. Tillicum Burnside area. 383-9346, 10 a.m.-9 p.m.

CARETAKER MANAGER PARtial duties for 21 suite apartment in Fernwood area, must be reliable handyman. Phone Mr. Wayte. 479-5639, 386-8866 weekdays.

BABYSITTER WANTED. 8:30-5:30 Helmcken, View Royal Elementary area, 3 children (7, 5 and 2 years) 2 oldest will need after school care only. Youngest to be cared for in your home. 479-4601 after 6.

SIDNEY SWARTZ BAY AREA
Wanted, competent person to help care for elderly man about 1 hour each evening and occasional sitting in daytime. Please call: 656-2730, after 7 p.m.

TWO HAIR STYLISTS REquired by Cut Above, Market Square. We offer excellent salary, life insurance. Must be an all-round stylist. Phone Clive Slater: 386-4440.

COUPLE TO LIVE IN, LIGHT duties in exchange for 1-bedroom suite. Apply in person from 11 a.m.-2 p.m. Oxford CAstle Inn, 133 Gorge Rd. East.

LIVE-IN HOUSEKEEPER, PROfessional family, Cordova Bay, (Kids 10 and 5) most weekends and evenings off. $65 per week. 658-8689.

DENNY'S RESTAURANT OF Canada Ltd., 3100 Douglas St. are now hiring waiter-waitresses for the fall season. All positions are full time, apply in person.

VOLUNTEER POWER
Needs your voltage! Contribute to your community and enjoy yourself. Call the Victoria Volunteer Bureau, 386-2269.

NURSE WITH MIDWIFERY qualifications or experience required, one morning a week, in doctor's office. Victoria Press, Box 720.

ORDER DESK CLERK FOR wholesale food distributor, reply in own handwriting with previous experience to Victoria Press Box 789.

BRAND'S
Now hiring experienced waiters-waitresses. Please apply in person 9-11, 1009 Government St.

MATURE COUPLE
required as caretakers for 32-suite apartment, James Bay area. Call 383-1918, 384-3155.

WANTED BABYSITTER, MY home, 9-5, MOnday to Friday, Esquimalt. No students. Call after 6, 385-1623.

WANTED — FULL TIME CASHier for August and September, some nights and weekends. $3 per hour. Reply 385-3155.

NEAT, ATTRACTIVE INtelligent person to do apartment rentals. Call Marjorie Marquette, 383-0813.

WANTED FULL TIME - PART time help for delicatessen. Experience an asset but not a requirement. Victoria Press Box 749.

WANTED: LADY FOR 2 DAYS and 2 nights, sitting, own transportation for middle aged lady. Also 1 for 5 nights. 658-8028.

WAITRESS-WAITER FOR DOWNtown fish and chip shop. Permanent position. Sorry, no students, Phone Mrs. Rowlett 385-6719.

EXPERIENCED MIXEROLOGIST with draft beer tap experience. Union Wage. 595-5139.

WANTED MOTEL CLEANING person, mature preferred. 4-5 hours per day. 386-7557.

GRADUATE NURSES REQUIRED for all shifts,, large private hospital. Apply Victoria Press, Box 709.

BABYSITTER NEEDED FOR 2-year-old boy, Vic West area, 8-4:30. 382-8696.

NEED BABYSITTER FOR 16-month-old, your home, Hillside-Cedar Hill area. 598-4635.

SOMEONE TO BABYSIT, MY home, 4-month-old baby. Before noon: 477-7597.

Park Pacific
This Progressive Company
HAS IMMEDIATE OPPORTUNITIES FOR EXPERIENCED APT. MANAGERS AND ASSIST. MANAGERS. MUST BE FULLY VERSED IN APT. MANAGING.

POSITIONS OFFER HIGHER THAN AVERAGE RETURN TO SUCCESSFUL APPLICANTS CALL 595-3132 INQUIRY AND INTERVIEW APPOINTMENT.

EATON'S
REGISTER NOW
Registrations are now being accepted for positions which will be available for our busy fall season. Almost all of these positions will be part time. Apply in person:
WEDNESDAY, THURSDAY, FRIDAY
9 a.m.-4 p.m. to:
MRS. ROBINSON
MISS JOHNSTON
MRS. ETHERINGTON
3RD FLOOR
CANADA EMPLOYMENT
810 FORT ST.

COWICHAN SECURITY AND INVESTIGATIONS LTD. require the following personnel:
BURGLAR FIRE ALARM INSTALLER: Applicant will be expected to promote alarm sales as well as carrying out proper installations. Applicants must have at least 2 years experience in the alarm field. Successful applicants will be working in the Duncan-Nanaimo area.

SALES: Applicants must have a working knowledge of the Security business. Only those applicants with 2 years or more in this field will be considered.

Salaries and commissions for both of the above positions will be negotiable. Please forward brief resume to Post Office Box 7, Duncan, B.C. V9L 3X1. Please no phone calls.

MARKET RESEARCH INTERviewers wanted. Door-to-door interviewers needed for small amount of steady part-time work each month in Victoria. Mostly evenings and Saturday daytime. There is nothing to sell or demonstrate. Hourly rates and expenses paid. Applicants must be neat in appearance and speak English well. Car essential. It's a nice way to make a few extra dollars a month. Reply to Canadian Facts, 1112 West Pender, Vancouver, V6E 2S1.

NOW ACCEPTING APPLICATIONS
For Victoria Times Newspaper routes in JAMES BAY, and FAIRFIELD areas. Summer Substitutes needed and permanent routes will soon be available. Profits from $60 - $200 per month. Please call MR. R. DUNIC 382-3131.

INTELLIGENT, HARD-WORKING, meddle-aged couple to assist manager in large well kept adults only Apt. complex. Mans duties include gardening, care of parking area, garbage handling and minor repairs. Woman's work mainly vacuuming, laundry rooms and suite cleaning. Salary commensurate with experience. Send complete resume in strictest confidence to Victoria Press Box 693.

PERMANENT JOB ON LOCAL farm estate. Fully experienced in hay, cattle, sheep and horses. 30 days holiday a year. 8 hours a day. Mature person preferred. Good references essential. Good salary and residence available on farm. Apply No. 205-3400 Douglas St. or Phone 382-4274.

ALPHA HOME CARE
Reliable homemakers or nursing aide, needed immediately, car allowance and travel time given. Permanent position, in service training program available. Please phone 383-7154 for appointment.

WANTED FOR THE VICTORIA area: a salesman installer, must be a versatile, capable, willing person in good physical shape. Experience preferred, driver's license necessary. Apply in person to Colt Drapery and Carpet Cleaners at 468 Burnside East.

ONE FULL TIME, 1 PART-TIME waitress-waiter required for nights, over 19 and bondable, apply in person between 10 a.m. and 12 noon. Pizza Patio Restaurant, corner Tillicum and Gorge Road.

WAITRESS OR PERSON NEEDed in small restaurant, this job requires person to work different shifts and be able to take charge when required. Call 595-4596 leave name and phone number for interview.

THE ISLAND HALL HOTEL IN Parksville requires two waiters-waitresses. Must be experienced in French Service. Reply Box 340 Parksville, B.C. or Mr. George Lucas after 4 p.m., 248-3225.

NEW RESTAURANT
Opening soon, experienced dining room staff and kitchen helper required. Jamestowne Restaurant, James Bay Square, 435 Simcoe St., apply in person.

BUSY BEE CLEANERS
Fully experienced cleaners, spotters and pressers required for new plants in Victoria and Sidney. Please write 104-1687 West Broadway, Vancouver, V6J 1X2.

DO YOU LIVE NEAR ST. Christophers School in Oak Bay? Would you like to look after a little girl for an hour in the morning and see her off to school? 652-1803.

MANAGER-CARETAKER
James Bay area, 38 unit apartment, no sauna or pool, please send resume to Victoria Press Box 604.

HAIR LOOM, EXPERIENCED hairstylist wanted, must be a good cutter. Starting rate 55% commission. Please phone 384-8842 or 658-8780 after 6 p.m.

SHORT ORDER COOK REquired for Brentwood area, this job offers steady work for right person, call 595-4596, leave name and phone number on recording.

SITTER STARTING SEPtember. Preferably your home. Vicinity of Willows School, for 6 year old girl, approximately 2 hours per day. 598-6444. After 5.

APT. MANAGERS
Mature, sober, responsible couple for 27 suites. Please send full resume to Victoria Press, Box 722.

FULLY EXPERIENCED DESK clerk wanted for modern motor inn. Apply in person at Coachman Inn, 229 Gorge Road East.

BABYSITTER WANTED. MY home. 2 children. $1.25 per hour. No students. Vic West area. 382-6851.

EXPERIENCED DENTAL ASSIStant required. Location near Shelbourne Plaza. Replies handwritten to Victoria Press Box 653.

WANTED—GRAD OR PRACtical nurse for 3-11 shift, four days per week. Please phone for appointment 383-7914.

MATURE SITTER FOR BABY and pre-schooler. My home. 3 day week. Cook-Cedar Hill. September 382-6337.

BABYSITTER, MACKENZIE school area for boy starting kindergarten, 479-9972.

GERMAN DELICATESEN REquires full time sales clerk to start Sept. 1st. Victoria Press Box 696.

EXPERIENCED WAITER-waitress. Apply 1213 Douglas.

PROVINCE OF BRITISH COLUMBIA

EMPLOYMENT OPPORTUNITIES
INDUSTRIAL RELATIONS OFFICERS
$1,245 - $1,493
Competition 78:2032
For MINISTRY OF LABOUR, BURNABY, career opportunities available for persons interested in training and advancement to senior positions. Must be prepared to serve throughout Province in regional offices. Following training, duties will involve administering labour standards legislation, appointments/investigations under the B.C. Labour Code and investigation/resolution of issues and complaints under Human Rights legislation. Should have some knowledge of business financial methods, and general knowledge of legislation governing employer-employee relations and the collective bargaining process. Return applications to VANCOUVER. (Address below.)

PHOTO ARTS TECHNICIAN
$1,157 - $1,335
Competition 78:2017
For CENTRAL MICROFILM BUREAU, VICTORIA, to act as junior operator/processor, operating microfilm processors and various film duplicating equipment and carrying out preventative maintenance of equipment; to work with microforms/readers and operate planetary filming unit. Graduation from recognized course in photography and some knowledge of techniques used in film processing laboratory. One year's experience in microfilm processing; physically fit to move or reposition portable equipment and to withstand working with chemicals and in darkroom conditions.

SECRETARY
Competition 78:1820A
$1,055 - $1,155
For LONG TERM CARE, Community Health Programs, VICTORIA to provide secretarial and receptionist services for Manager of Central Services, transcribing dictation/reports from both shorthand notes and dictaphone; to take minutes of meetings for Licensing Boards, requiring some travel and speed and accuracy in transcription, as used in court enquiries; to initiate replies to routine correspondence, maintain confidential files/records and research information as required. Three years' responsible secretarial experience; excellent shorthand and typing skills and proven ability to communicate effectively.
Return applications for above TWO positions to VICTORIA. (Address below.)
Canadian citizens are given preference.
Obtain applications from Public Service Commission, 544 Michigan Street, VICTORIA, or 800 Hornby Street, VANCOUVER, and return applications as directed by August 16, 1978.

UNIVERSITY OF VICTORIA
requires immediately
ACADEMIC ASSISTANT
FACULTY OF EDUCATION

QUALIFICATIONS: Preference will be given to applicants who have completed a University Degree; have experience related to administration of in-service and professional development programs, conferences and activities; and have ability to work effectively with professional personnel. Above average writing skills, ability to work under pressure and commitment to the position essential.

DUTIES: Under the supervision and direction of the Co-ordinator of Professional Programs to provide administrative support for the planning, advertising and co-ordination of both credit and non-credit off-campus education programs. To prepare reports and maintain accounting procedures of all programs.

SALARY: Negotiable to a maximum of $15,000.

APPOINTMENT: September 1, 1978 to March 31, 1979 with a further appointment likely until June 30, 1979, pending approval of additional funding.

APPLICATIONS: Resumes and professional references should be sent to:
Dr. Richard M. Pearce, Faculty of Education, University of Victoria, P.O. Box 1700, Victoria, B.C. V8W 2Y2.

CLOSING DATE: August 15, 1978.

MATURE RESPONSIBLE woman required for housekeeping position for gentleman executive. Plain cooking. Other cleaning help employed. Good salary. Own suite in the home. Quiet peaceful surroundings near bus route. Character references necessary. Phone Mrs. Holliday 382-2141 weekdays 8-4:30.

WANTED, PERMANENT EMployment, qualifications, machinist, mill wright, marine engineering, waste water treatment plant operator. Experienced in supervision, all correspondence treated in strict confidence, Victoria Press, Box 719.

EXPERIENCED RN'S — CCU — ICU or PEDS Psych Oncol Med Surg — openings in California, Nevada, Arizona, New Mexico. Fees paid by employer — forward resumes to Medical Recruiters of America, 5225 North 19th Ave., Phoenix, Arizona, 85015.

NEEDED, A COOK FOR DOWNtown restaurant with 3-4 years' experience in Ala Carte cooking. A knowledge of sauces and seafoods is necessary. Reply with resume to Victoria Press, Box 715.

WORKING PARTNER REquired for restaurant business — Gross first year $120,000. Must be experienced with some investment capital. Well secured investment, reply Victoria Press, Box 723.

22 OFFICE HELP

MORTGAGE TRAINEE
Interested in learning all about mortgages? Here's your opportunity! We can provide you with a chance to become a highly competant mortgage officer by offering you on the job training in administration and in evaluating real estate for all types of urban mortgage lending. You must be highly motivated; willing to accept the challenge this opportunity presents. You must have obtained university entrance level. We offer competitive starting salary backed by an extensive benefits program. Please apply in person to:
Mrs. Lynette Rennie
CANADA TRUST
650 View St., Box 400
Victoria, B.C., V8W 2N9

TELLERS
The Toronto-Dominion Bank at Richmond and Fort St. require experienced tellers. Good location in a small branch. Exceleint employee benefits. To arrange in interview, please call Shirley Butterfield at 595-4421.
T-D BANK

PART-TIME SECRETARY FOR SMALL INSURANCE AGENCY
Flexible Hours
We are seeking a mature and experienced secretary, able to work without supervision.
A pleasant personality and a good understanding of arithmetic is essential to this position.
Please send complete resume to P.O. Box 4216, Station A, Victoria, B.C., V8X 3X8.

INTERMEDIATE ACCOUNTANT
We have an opening for an intermediate accountant. The ability to work to trial balance and prepare financial statements will be prerequisite. Preference will be given to applicants with Public Accounting experience. Please apply in writing:
Wilson, Hayes, Lloys DeBeck
Chartered Accountants
208-435 Trunk Road
Duncan, B.C. V9L 2P5
Att: J. S. Hayes

EXPERIENCED SECRETARY
Firm of chartered accountants has an opening for an experienced secretary. Top working conditions and excellent benefit package including: car allowance, parking provided, dental plan, etc. our staff is aware of this opening. Your reply is confidential. Please advise full details of experience, present status, and availability to Post Office Box 516, Victoria, V8W 2N8.

OAK BAY REAL ESTATE
Wanted, a receptionist with accurate typing and some experience in I.C.B.C. CAR INSURANCE would be an asset. This is a small office and duties are varied, ability to work without supervision. For interview please call Mr. Gower at 592-2407.
MARGETTS & GOWER
OAK BAY PROPERTIES LTD.
2227 Oak Bay Avenue

SWITCHBOARD CASHIER FOR Victoria automobile dealership, able to work with minimum supervision. Pleasant personality and neat appearance. Duties include handling cash, answering PBX switchboard, typing and filing, some exposure to computer terminal. 5 day week. Please phone 386-6131 from 10 to 3 for appointment. Mrs. McDonald 386-6131.

DO YOU HAVE PREVIOUS OFfice experience, good typing, and a pleasant personality? Register now for temporary assignment, 386-6754.

22 OFFICE HELP

ADVERTISEMENTS IN THIS CLASSIFICATION MUST COMPLY WITH THE BRITISH COLUMBIA HUMAN RIGHTS ACT

LARGE INVESTMENT FIRM REquires services of a secretary with shorthand, for a permanent position. The successful candidate should be able to exercise mature judgement and be capable of working independently. Phone for interview and appointment, 388-5411.

GENERAL OFFICE HELP. TYPing, invoice, stock control, some knowledge of bookkeeping, 3 days a week. Preferably living in Sidney area and transportation needed, 656-6211 Thursday and Friday 2-5 p.m.

LEGAL SECRETARY
Experienced secretary required for will and probate practice. Good typing essential, to start immediately, or by August 14. Salary $1100 a month. 382-9282.

PERSON FRIDAY REQUIRED, must have a minimum of 3 years office experience and typing speed of 50 wpm. Hours 8:30-5:30 and some Saturday work. $800-$900. 386-6754.

FULL TIME PERMANENT POSItion for secretary for medical office available immediately. Experience an asset. Victoria Press Box 732.

CERTIFIED OR EXPERIENCED dental assistance part time for pleasint office in Sooke. Starting immediately. Resumes to P.O. Box 951, Sooke, B.C., V0S 1A0

CANADIAN IMPERIAL BANK OF Commerce, Douglas and Cormorant branch. Requires an experienced teller. Apply in person.

LEGAL SECRETARY REQUIRED for expanding law firm. Located in Town and Country Shopping Centre. Preferred 5 years general experience. 642-5247.

EXPERIENCED LEGAL SECREtary requireed in Litigation-Criminal Law. $1,000-$1,100. 386-9021.

EXPERIENCED CONVEYANCing secretary required for pleasant office. $800-$950. 386-9021.

23 SKILLED TRADES

ADVERTISEMENTS IN THIS CLASSIFICATION MUST COMPLY WITH THE BRITISH COLUMBIA HUMAN RIGHTS ACT

HD MECHANICS NEEDED NOW FOR ALBERTA

One of Alberta's leading construction equipment distributors has immediate openings at all branches for licensed heavy duty mechanics. These are all permanent positions. Recieve top wages and benefits for working on outstanding lines such as American, Barber-Greene, Clark, Grove, Komatsu, etc. Plus you'll enjoy the benefits of living in a province where there is no sales or gasoline tax and an individual's opportunity for advancement is limited strictly to his ambition and ability. For more information call or write:
MERLE CRANSTON
or
GENE STEWART
CONECO EQUIPMENT
16116-111th Avenue
Edmonton, Alberta
T5M 2S1
(403) 451-2630

McMILLAN BLOEDEL LTD.
QUEEN CHARLOTTE ISLE LOGGING DIVISION
REQUIRES
HEAVY DUTY MECHANICS
Qualifications: heavy duty T. Q. or equivelant.
Single bunkhouse accommodation situated 12 miles from Port Clements. Interviews will be held at the Terrace Hotel, August 21. Vancouver head office August 23. Nanaimo Logging headquarters August 25. Phone collect Personnel Supervisor or shop foreman for appointment, 557-4212 between 8 a.m. and 4 p.m. weekdays.

BAKER REQUIRED IMMEDIately for specialty bake shop. Must have experience and be prepared to supervise and train others. Phone 388-6942 day or 388-6546 and 642-3108 evenings.

REQUIRED IMMEDIATELY — Fully qualified Chef for prominent Victoria restaurant. Apply in writing Victoria Press Box 679.

REGISTERED OR GRADUATE nurses, part time, for large personal care facility. Please apply in person, to 336 Simcoe.

RETIRED CARPENTER TO help owner on own time erect roof over sundeck, Mt. Douglas area. 477-4672.

PERSON WANTED FOR BAKER apprenticeship. Phone mornings. 478-1621.

TAPERS REQUIRED, YELLOWknife, N.W.T., $100 per thousand. Phone 873-6166 evenings.

23 SKILLED TRADES

Experienced Planer Mill Shift Foreman for 20 Knife Stetson Ross Planer. Permanent position. Telephone or write:
C. W. Schwan
Pacific Logging Company Ltd.,
Ladysmith Division
Box 1150, Ladysmith, B.C. V0R 2E0.
Telephone — 245-2282

WANTED, PERMANENT EMployment, qualifications, machinist, mill wright, marine engineering, waste water treatment plant operator. Experienced in supervision. All correspondence treated in strictest confidence. Victoria Press, Box 719.

24 SALES PERSONS and AGENTS

ADVERTISEMENTS IN THIS CLASSIFICATION MUST COMPLY WITH THE BRITISH COLUMBIA HUMAN RIGHTS ACT

BBTV
Block Bros.
Real Estate Career Training Produces Success

Block Bros. will train you in sound proven methods enabling you to quickly reach your desired level of success in prestige selling. A few samples are: The NEW "XEROX" in-depth "Professional Selling Skills" technique, the NEW "In-House" VIDEO TV Training program. Successful, prestigious sales people aren't born, they are created through planned training. Call today. Interviews by appointment only.

Colwood: 478-5561 — R. Kershaw
Blanshard: 386-3231
Don Anderson Bruce Copp
Shelbourne: 477-1841 Bob Cullum

BLOCK BROS. REALTY LTD.

the Permanent
For Sale
3647 Shelbourne 477-0141

LICENSED REAL ESTATE SALES PEOPLE
The NEW approach of THE PERMANENT provides sales people with the tools necessary to produce a TOP personal income in this market.

It has been proven in times of change, that LEADERS are those who can change the fastest. BE A LEADER — take a look at THE PERMANENT AND THE PERMANENT SUCCESS TRAINING PLAN.

For a confidential interview call:

LARRY BROOKS 3647 SHELBOURNE STREET, 477-0141 OR BOB HUGHES 1125 DOUGLAS STREET, 382-9191.

EXPERIENCED COSMETICIAN
required for a Shoppers Drug Mart Store. This is a full-time position in a medium volume store that requires a cosmetician with good product knowledge and buying experience. Interested applicants should call collect and arrange an interview to be held in Victoria, Aug. 16th at the Executive House.
KOFFER STORES WESTERN LTD.
604-926-7821

CASTLE PROPERTIES
has an opening for one or two full time active licensed Realtors. Full slate of fringe benefits including, Health Group plan- semi private offices and Top Commission split. For more information phone FREDDY STARKE 386-6164 or 479-3866.

EXCELSIOR LIFE
has openings in Victoria and Upper Island areas, we have 600 orphans for an experienced agent. $18,000 per annum, while training. Please contact Mr. E. G. Smith, or Mrs. B. Corlett for appointment, 479-7174.

FILTER QUEEN
Looking for sales people to work on our appointment system. Pay by demo or commission All you need is a car and your personality. Call 385-4461.

DRIVER SALESPERSON FOR Bakery, salary plus commission, Benefits include group insurance with dental plan and profits savings plan. Neat and clean cut applicants only. Apply in person 1119 North Park St.

SALES REP. FOR NEW STORE. Bath and Kitchen Renovation Center. Submit complete resume in confidence re: experience, salary etc. Also plumber required for service work. Complete resume. Victoria Press Box 688.

SALES REPRESENTITIVE WITH knowledge of home renovation sales, new construction sales. Unlimited earning potential. Phone 382-5154 to arrage personal interview.

ROUTE SALES INVOLVES EXtensive travel, handling unique line wall decor items. Applicant must be bondable and self-motivated. Remuneration excellent. 386-2477, 10 to 4, Monday to Friday.

ACTIVE GENERAL INSURANCE salesman required. Apply in person to Henderson Realty Ltd. 2736 Quadra St.

SALES PERSON REQUIRED BY well known life insurance company. Salary plus commission and fringe benefits. Reply in confidence to Victoria Press Box 744.

25 TEACHERS

ADVERTISEMENTS IN THIS CLASSIFICATION MUST COMPLY WITH THE BRITISH COLUMBIA HUMAN RIGHTS ACT

TEACHER
Excell A Read Academy Ltd. has openings for part-time teachers, no sales, in Victoria. small classes, no homework. Evening work starts at $15 per hour. Preferably applicants should have a MA degree, a degree in Education, in Psychology, or some other related perceptual or motivational field. Send complete resume to Victoria Press, Box 675.

QUALIFIED TEACHER(S), OPportunity to start own daycare business. I have the new building licenced for 45 children. 656-7158.

26 PART TIME or TEMPORARY HELP

ADVERTISEMENTS IN THIS CLASSIFICATION MUST COMPLY WITH THE BRITISH COLUMBIA HUMAN RIGHTS ACT

EXPERIENCED PART-TIME janitoress-janitor, must be bondable, able to work evenings with minimum supervision, have own transportation to downtown Victoria area. Also experienced part-time window-washer. Send resume to 825 Broughton St., or phone 385-5123.

MATURE RELIABLE WOMAN to look after 1-year-old girl, part-time beginning September. High Tattersall area. 384-2532.

PART TIME HELP WANTED really James Bay Bank of Commerce. Phone 386-2446.

DESK CLERK, PART TIME, city motel. Victoria Press, Box 713.

28 EMPLOYMENT SERVICES

ADVERTISEMENTS IN THIS CLASSIFICATION MUST COMPLY WITH THE BRITISH COLUMBIA HUMAN RIGHTS ACT

FOR YOUR EMPLOYMENT NEEDS

Choice Personnel
A BRAND INTERNATIONAL COMPANY
Call 385-3425

30 SITUATIONS WANTED

ENGLISH HOTEL MANAGER, bonded, extensive resort experience UK and Canada, available August. Preferably Hotel or Motel Vancouver Island. Victoria Press, 801.

BOOKKEEPER, EXPERIENCED, seeks part time position. References. Typing, payrolls, general accounting procedures. Phone 383-5473 or 382-1245.

TRY THE OLD CANADIAN. Handyman cleanups cartage from $6. House, garden maintenance, complete tree service. 592-0129, 598-2636.

GARDENING, PAINTING, DECORATING. Certification qualifications. Pensioners reduced rates. 30 years' experience. 592-7105, befor 10 a.m. or after 5.

RESTAURANT MANAGER EXPERIENCED in all restaurant fields. For more information please call between 9 a.m. - 12 p.m. and after 5 p.m. 382-1176.

EXPERIENCED TYPIST WILL do typing evenings at home. Please call Sandra 595-3561 after 5:30.

LOVING MOTHER WITH 1½-year-old will babysit in my home. Sayward Rd. Ek Lake area. 658-8924.

RELIABLE EXPERIENCED Mature man wishes full or part-time night work or sales position. Victoria Press, Box 741.

CASUAL WORK — PAINTING, gutters cleaned, lined, repaired. Chimney repairs. Home maintenance. 384-0912, 477-9216, Wesley.

MATURE RELIABLE GARDENER. Mowing, weeding, pruning, reasonable rates. Phone 479-9449 after 5 p.m.

YOUNG MAN, 2-YEAR APPRENTICE in colour TV and electronics, seeks work, collect 743-5780, before 5:30. 384-1712.

MATURE LOVING LADY WILL do steady babysitting, day or after school till 6 p.m. my home, K-Mart area. 477-6044.

RESPONSIBLE MATURE DAY care weekdays. Close to Sooke-Metchosin cutoff. 478-5184 evenings.

HANDYMAN CARETAKER FOR cabins, boat or whatever? Very reasonable. August thru March. 477-2906.

CARS EXPERTLY CLEANED. Interior and-or exterior for reasonable price. 388-5004.

PHOTOGRAPHER, SEEKING work on Vancouver Island. No. 2-3856 Sunset St. Burnaby. 438-6642.

RENT A KID
For odd jobs. 387-5506.
1-5 weekdays

WILL BABYSIT IN MY HOME. Monday to Friday, 8 to 5. Esquimalt area. Phone 382-4686.

WILL BABYSIT ANY AGE child, anytime, have playmate. 479-2975.

EXPERIENCED WINDOW cleaner for houses or business buildings. Reasonable. 479-2975.

YOUNG MAN, EXPERIENCED at apartment block maintenance, lawns, gardening, etc. 721-3382.

WILL BABYSIT, MY HOME. Hillside-Quadra area, 5 days weekly. 382-6847, Marilyn.

INFLATION PAINTING, INTERIOR, exterior, guaranteed work, reasonable rates. 384-0827.

CLEANING LADY NEEDS work, 386-1710 evenings.

30 SITUATIONS WANTED

DELIVERY; MATURE, RELIable man with car, wishes delivery work, full or part-time. 642-4352.

EXPERT, SPEEDY, ACCURATE typing done — Manuscripts, essays, thesis, etc. 386-0019.

CLEANING LADY $4.50 HOUR, 5½ years experience, has transportation. 383-2265.

32 TRADE SCHOOLS

Sprott-Shaw
College of Business
Be ahead of the crowd. Enroll now. Easy summer hours to learn the job skills you need.
1012 Douglas Street 384-8121

33 BANDS, MUSICIANS and ORCHESTRAS

BASS PLAYER WANTED FOR working rock band, only experienced need apply. 479-2243.

34 PRE-RECORDED MUSIC

CANDU
ENTERTAINMENT SERVICES
384-5521

PAN MUSICAN LTD.
we've got the Personal Touch, 477-6200.

ROADRUNNERS CANNED MUSIC for all occasions. 652-1209 or 479-7196.

HUD SOUND LTD.
721-3431

DENNY'S CANNED MUSIC CO.
Established 1964, 656-3585

VARIETY MUSIC FOR ANY OCcasion and every taste. 474-1433.

THE MUSIC MAN
479-8043, 477-3752.

WAYNE'S MUSIC
479-4835

WORD OF MOUTH ADVERTIsing. Pan Musician has good taste.

36 BUSINESS SERVICES and DIRECTORY

Accounting Service

BOOKKEEPING-OFFICE MANagement, part-time for your business, personal service at your home or office. 382-8307.

Appliance Repairs

DILLON'S APPLIANCES SALES AND SERVICE, LANGFORD, buy and sell all makes and models. Repairs to all makes and models. 24-hour service, guaranteed workmanship. 478-5251, evenings 474-2498.

ANDERSON'S APPLIANCE REpairs. Washers, dryers, dishwashers, and garburators. (Also commercial). Reasonable rates 479-5355, 24 hour service.

JAMES BAY APPLIANCE FOR heavy duty repairs. 383-4762.

Appraisals

BROWN BROS. LANSHARD
"People Helping People"
CERTIFIED APPRAISALS ANYWHERE IN B.C. BY PROFESSIONAL APPRAISERS
385-8771 (anytime)

REAL ESTATE APPRAISALS for taxation — Estates — Expropriation — Sale. K.M. Porter, F.R.I.R.I. (B.C.). 384-8075 pager 907. Knowles Realty Ltd. 384-8101.

APPRAISALS
Lansdowne Properties Ltd.
2518 Estevan Ave. 592-2431

P. G. JACKSON LTD.
Real Estate Appraisals
535-1070 Douglas 388-9103

Auto Glass

CALL US
BOSSOM GLASS CO. LTD.
382-3031 382-0222
SPECIAL prices on windshield and rear window reseals. Windshields supplied, all makes. "OUR PRICES ARE LOWER".

Blasting

SMALL ROCK BLASTING AND concrete breaking. Free estimates. 382-7671.

Bricklayers

MCNAMARA MASONRY, BRICK, blocks and fireplaces. 656-5091.

Cabinet Making

KITCHEN CABINETS, bathroom vanities, counter-tops, all custom built, or refacing old cabinets with new modern designs, with low price. For free estimate call 479-7245.

Carpenters

PERMA CONSTRUCTION
"We build on our Reputation"
Alterations — New Construction
FREE ESTIMATES, 384-2323

36 BUSINESS SERVICES and DIRECTORY

Carpenters

I AM AN EXPERIENCED PROfessional builder, forty years experience. I will build your house, cupboards, vanities, furniture, stairwells or dormers. I have good tools and know how to use them. My tools and labor, $10 per hour or contract. 652-3512.

INCREASE THE VALUE OF your home. Quality carpentry guaranteed, designs, blue prints, finishing, additions, renovations, skylights spiral stairs etc. Excellent references. Reasonable rates, John 652-3176.

FINISHING
Top notch, 31 years experience, exclusive winding stairways, and gentlemens built-in teak library units a specialty. B.J. Jensen. 652-2431.

VERSATILE HOME MAINtainer, carpentry, renovations, cabinets, painting, papering, quality work. Adam, 385-3090.

ALL PHASES OF CARPENTRY, by fully experienced tradesman, residential and commercial. For Free estimates call 652-1465.

GARDEN CITY WOODWORKING
Kitchen cabinets, Vanities, Remodeling and counter tops
George Coultas, 479-4230

CARPENTER WITH 10 YEARS experience will do renovations, alterations. No job too small. Call Chris, 652-5819.

EXPERIENCED CARPENTER will do any alterations and home repairs. Small concrete jobs. Reasonable. Phone anytime: 652-1614.

WIRING, PLUMBING, CARpentry, etc. All trades, 382-5362 or 478-1560 evenings.

EXPERIENCEWD CARPENTER will do renovations, small concrete jobs. 477-7762 after 4 p.m.

ALTERATIONS, ADDITIONS, sundecks. Free estimates. Call 386-3053.

CARPENTERS, $8 AN HOUR, ask for Joe. 478-1025.

BUILDING A SUNDECK?
For best prices call 382-2709.

Carpets and Linoleum

PARKER, JOHNSTON LTD.
1855 BLANSHARD 382-9181
OUTDOOR TURF
CARPETING
$4.99 SQ. YD.
CARPET REMNANTS
½ PRICE ! ! !

BEAVER HOME CENTRE
1581 Hillside 595-1225
Competitive Pricing
On All
Carpets, Lino, Floor Tile
For Residential and Commercial
— Professional Installation —
"Buy Better at Beaver"

EDGAR and MINER
850 HILLSIDE
386-6208
CARPETS, LINO, FLOOR TILE
Commercial and Residential
EXPERTS
"A PROFESSIONAL APPROACH WITH GUARANTEED SERVICE"

HOURIGAN'S
CARPETS AND LINOS LTD.
FLOOR COVERING SPECIALISTS
715 PANDORA AVE. 386-2401

GORDON OLDNALL CARPET and Lino. We will help you find the right carpet! Free estimates. 479-8509, 479-1877.

CARPET, LINO, VINYL ASBESTOS tile and ceramic tile installed. Reasonable rates, free estimates. 479-8807.

CARPETS AND LINO INstalled; reasonable rates; free estimates. Phone 384-1656.

Carpet Cleaning

GARDEN CITY CARPET CARE. Because of demand, extending special to August 31. Average living, dining and hallway, $48. 385-3912.

RON'S CARPET CLEANING
9¢ a square foot. 384-6110.

Cement Contractors

FRANCIS BROS.
Basement, retaining walls, sidewalks, patios, set up and poured, specializing exposed aggregate, journeyman workmanship guaranteed. 386-0541.

MR. CEMENT
Sidewalks, patios, retaining walls, driveways, cement repairs, rock walls a specialty. Free estimates: 592-9627.

SPECIALIZING IN SIDEWALKS, driveway, stone blocks, bricklaying, concrete pools repairing. Guaranteed job. 386-0846.

FORMS, CEMENT WORK, steps, foundations, sidewalks, etc. Steve Laszlo. 479-4756.

CONCRETE WORK, YOU NAME it, we'll do it. 474-2475 anytime.

Cleanup Services

RUBBISH REMOVAL
try us for any cleanup around the home, as well as expert gardening, we also do floor laying, painting, and carpentry repairs. You'll be glad you did. 388-4413.

CLEANUPS
Any type hauling. Prompt service and reasonable rates by University Student.
592-6939

NO CHARGE AND UP
Two young responsible men have large truck. Basement, attics, composts, etc. Very reasonable. Bob's, 386-2451 anytime

385-8198
4 BROTHERS — ALL AREAS
FREE ESTIMATES — ANYTIME
Cleanups, hauling, manual labour. Small Bobcat service. Dependable

L & S JANITORIAL CLEANUP Services. Lawn and yard cleanups, complete floor care, window, car cleanups, carpets. Fully experienced, licensed. 595-8078.

REASONABLE CLEAN-UP. Yards, basements, etc., also hauling, free estimates. 479-5823 656-5671.

NO CHARGE REMOVAL OF Anything useful and clean-up balance. 385-8385, 388-6275 pager 877 anytime.

BASEMENTS, GARDENS, COMposts, hauling, reasonable. 652-3758 anytime.

CLEANUPS NO CHARGE AND up, basements, attics, yards, compost and junk hauling. 658-5406.

CLEANUP MAN AND EMPTY truck looking for work, reasonable. 385-7965.

WILL PICK UP ANYTHING, BIG or small, call Paul, 478-6832.

MAN WITH PICKUP, SMALL cleanups, anytime. Kelly, 388-6049.

THREE WAY CLEANUP. Reasonable rates. 383-1866.

Contractors

WHEATON CONSTRUCTION LTD.
General Contractors
Building Consultants
385-5702

CLARK'S CONSTRUCTION
Residential and commercial framing, finishing — custom homes, renovations and additions, all typs of concrete work. Free estimates. New concrete Strip-easy Forms for rent, 479-5020.

CRAMER
Residential and Commercial Renovations, fast and efficient, skilled workmen, reasonable rates. Free estimates. 477-7511.

T. & C. BUILDERS LTD.
Framing
385-5293 385-8587

W. GRANGER CONST. LTD. Every type of Construction, renovations and additions. Custom cabinets. 658-8814.

FRANKLIN'S CONSTRUCTION
Sundecks, gutter, fencing, additions, renovations, steps, windows, doors. 382-2732.

SITE CONSTRUCTION
Framing, renovations, additions, sundecks, free estimates 384-5129, 384-8075 pager 1116.

36 BUSINESS SERVICES and DIRECTORY

Contractors

SYDNEY MASONRY, SPECIALIZing in retaining walls and stone walls. No job is too small. After 5, 656-6645.

FARMER CONSTRUCTION
Design — Renovations
388-5121

SPECIALIZE IN KITCHEN AND bathroom remodelling, all sorts of carpentry, 652-3633.

ALTERATIONS, ADDITIONS, residential and commercial, W. M. Spencer, 652-1485.

TOP QUALITY FRAMING CREW, low prices, residential or commercial 656-2164, 656-3460.

FRAMING, FINISHING AND SIDing done. K. Heyde Construction, 479-5640.

WIRING, PLUMBING, CARpentry, etc. All trades. 382-5362 or 478-1560 evenings.

Draperies

HOURIGAN'S
Floor Covering Specialists
CUSTOM DRAPERIES
—Bedspreads—
PROMPT IN-HOME SERVICE
715 PANDORA AVE. 386-2401

Pacific Draperies
CUSTOM MADE DRAPERIES
Commercial and Residential Specialists
650 Hillside 388-4613

DRAPES, SLIPCOVERS, BOAT camper cushions, reasonable; workmanship guaranteed. 477-8317.

Dressmaking

SEWING, ALTERATIONS, REpairs and light upholstery. Reasonable and experienced. Call Pat 384-7279.

CREATIVE, PRACTICAL, SEAMstress, reasonable, clothes, curtains, etc. Kathy 595-0180.

ALTERATIONS, MEN'S AND WOmen's clothing, 20 years' experience. Phone 382-2805.

DRESSMAKING, PATTERN MAKing. Reasonable. Please call Betty at 384-4676.

Drywall

"SPRAYMAN"
Specializing in all types of texture ceilings and walls, satisfaction guaranteed. 652-3601.

TRY US!
Complete drywall service. Various textures. Reasonable and dependable. 386-7306.

DON'T GET TOOK, TRY THE old Canadian system. 592-0129, 598-3146.

Electrical Contractors

ROBERT G. HELLER ELECtric, very reasonable rates on rewiring or new construction, additions, electric heating, residential or commercial. 478-4032 or 385-5335.

DO YOU HAVE SMALL ELECtrical wiring jobs? No one is interested? Please call evenings, 652-5809.

OLDER HOMES REWIRED — NO down payment. We finance at bank rates with approved credit. EDDY'S ELECTRIC — 385-7666

HARPER ELECTRIC
Licenced electrician, reasonable rates. 477-9911.

LICENSED ELECTRICIAN WILL do new wiring, rewiring, stove repair. 479-9765.

RESIDENTIAL WIRING, VERY reasonable. 382-2473.

ELECTRICIAN, FREE ESTimates. Call Bernie, 386-1094.

Excavating

EXCAVATING, LAND CLEARing, road building, demolition, sand and gravel equipment rentals, 24-hour service. Radio controlled.
O.K. Trucking Co. Ltd.
Bus. Office, 2840 Nanaimo, 386-3414
Dispatcher, 2720 Turner, 382-6136.

BARNES CONSTRUCTION
Clearing, bulldozing, excvations, road building, blasting, trucking; residential or commercial. Loaders and hoes on tracks or tires. Call Brian, 479-2595.

A. J. BARR EXC. LTD.
598-2896
Excavation, roads, drains, sewers, water lines, bobcats and backhoes.

385-8198
4 BROTHERS — ALL AREAS
FREE ESTIMATES — ANYTIME
Levelling, backfilling, lawn preparations, tilling, Bobcat Service.

DICK MORTON EXCAVATING Quality work — reasonable rates, backhoe rental, septic fields, sewers and drains. 479-8480.

HALL'S LANDSCAPE IRRIGAtion, ditchwitch trenching, automatic lawn sprinklers. 479-3242, 384-1862.

JUAN DE FUCA (BOBCAT) SERvices. Landscaping, backfilling, etc. 388-5464. Pager 623.

ROBERTSONS EXCAVATING — 450 Case, land clearing, bulldozing and backhoe. 595-8530.

LAND CLEARING, BULDOZING, selective logging. Standing and felled timbed wanted. 658-3046.

MCCREEDY BACKHOE — BULLdozing. Septic fields, hauling. Good rates. 479-3065.

Fencing

ISLAND CHAIN LINK FENCING LTD.
Fencing in wire or wood
Small jobs a speciality
477-0332

ALL TYPES OF FENCING BUILT and repaired. Free estimates. 478-1050, 382-2732.

Flooring and Sanding

M & M FLOOR
COMPLETE FLOOR CENTRE
Hardwood, Carpets and Linos
532 William St., 384-0343
Nights: Al 386-3078—Mike 652-4208

Furniture Refinishing

WILFRED GENEST. REPAIR and refinish all types of furniture. 32 years of experience. 595-1054.

Gardening

385-8198
4 BROTHERS — ALL AREAS
FREE ESTIMATES — ANYTIME
Rototilling, yard cleanups, power racking, aerating, new lawn preparations, etc. Bobcat service. HAY! Lawns, fields, vacant lot. Equipment for all this, we got Weeds, Brush, Short and tall. Call us, we can cut it all. HOURLY RATES OR MONTHY CONTRACT. DEPENDABLE.

RELIABLE GARDENER FOR all your garden needs. Pruning and trimming hedges, evergreens and shrubs, new lawns, garden cleanups, year-round maintenance. For fast free estimates, call 478-6781.

BARKER LANDSCAPING LTD.
Cleanup, maintenance specialists, quality equipment operated by expert staff. 595-8323.

HARVEYS' LANDSCAPING
Experienced Chinese gardener, designing — redesigning — new lawns — all phases. Fong, 479-7078, 384-8621.

DUTCH LANDSCAPERS
New lawns, cleanups, low maintenance, gardens, planting, designing, rockeries. Free estimates. 478-1023.

GARDEN CARE, LAWNS, MAINtenance, pruning, cleanup, landscaping, 25 years experience. 652-3758 anytime.

LICENSED GARDENER
Clean up, pruning etc. Gardening year round by contract. G. Barta 474-2680.

QUALITY GARDEN CARE
Clean ups and-or maintenance. Fences painted, windows cleaned. Hard worker. Reliable. 592-7279 after 5:30 please.

E. JACOBSEN'S GARDEN MAINtenance. Regular lawn and garden maintenance, cleanup. Scandinavian workmanship, personally owned and operated. 479-6422.

REGULAR LAWN MAINTEnance clean-ups, weeding, etc. Call Lawned Arts; 385-4775. Hourly rates or monthly contract.

POWER RAKING, GARDEN cleanup, large truck. 479-4057 after 6 p.m.

36 BUSINESS SERVICES and DIRECTORY

Glass and Glazing

WINDOWS
Change wood to aluminum, single to thermo with Everbrite. Phone 384-1423, 658-8817 evenings.

Gutter Cleaning and Repair

WHY WAIT FOR BAD weather, let us work on your gutters and downpipes now. Very reasonable, all work guaranteed. 388-4293.

Handymen

REPAIRS, RENOVATIONS AND roofing done at reasonable prices, discounts for pensioners phone Ron 382-2630.

JOHN THE HANDYMAN
Journeyman, electrician, "Jack of all Trades." Phone 595-4842. If no answer call 388-4413.

QUALITY RENOVATIONS, SUNdecks, carpentry, plumbing, and household repairs. Ron, 479-9716 or 592-4324.

RENOVATIONS, PLUMBING, carpentry, electrical, labour at $6 per hour. 383-1233.

Hauling

3-TON DUMP, GENERAL HAULing, cleanups, topsoil, etc. Reasonable. 385-7965.

QUICK SERVICE — ALL TYPE cleanups, etc. Call Fong, 479-7078, 384-8621.

Home Improvements

HOT TUBS
SAUNAS
FREE ESTIMATES
Kosmar Industries
2951 Bridge St.
384-2623, 479-5492 after 5 p.m.

SOMERSBY
Manufacturers of wooden windows, thermo or single glazed. Repairs to anything in wood. Finished lumber and mouldings.
Cr Hillside and Bridge 388-6645

SLUGGETT & BROWN
JOINERY LTD.
Windows, doors and frames, glass, leaded lights, wooden patio doors, all repairs. 526 Discovery St. 382-3011.

SOLAR HEAT CAN BE A BIG saving to you. Free estimates call Adamson Solar Service Corporation 478-5401.

Insulation

SAVE MONEY ON YOUR HEATing bills this winter, insulate with K19. For your free estimate, advice on federal grant and finance call Stu. 383-3063. White Heather Enterprises. Approved for B.C. Hydro financing, all materials C.M.H.C. approved.

Landscaping

BARKER
LANDSCAPING LTD.
Qualified design services; expert workmanship; lawn specialists; anything in fences; rock retaining walls; pools; competitive prices. 595-8323.

385-8198
4 BROTHERS — ALL AREAS
FREE ESTIMATES — ANYTIME
New lawn preparations, seeding, rototilling. Bobcat service.

COMPLETE LANDSCAPING SERvice, stone retaining walls and facing, quality workmanship. Call Tony, 477-3775.

PORTUGESE LANDSCAPING, stone work, rock walls, fireplaces and landscaping. Free estimates. Reasonable prices. 595-5439.

SAANICH LANDSCAPING
Stonework; Patios, sidewalks, driveways. Complete Landscaping. The lowest price! 479-6490.

SCOTIA LANDSCAPING, RETaining walls, facing, patio slate, landscaping. 385-4874.

Masonry

HENSON MASONRY
Highest quality brickwork at reasonable rates, new chimneys built, old ones repaired. Barbecues face work our specialty. Phone 478-6153 or 478-3354.

TOP QUALITY MASONRY AT reasonable rates. Fireplaces, chimneys, bricks, block and stonework. Guaranteed. Phone Armando's Masonry, 595-7327.

25 YEARS EXPERIENCE, brick, block, stone and slate. Chimneys, fireplace facings, etc. Phone Doug, 479-5975.

MASTER'S MASONRY, SPECIALlizing in residential, brickwork and custom design fireplaces. 477-6363.

ANYTHING IN BRICK OR block, chimneys, fireplaces, and house facings, etc. Phone 382-7975.

FIREPLACE SPECIALIST
20 years experience — 479-5075

Moving and Storage

MOVING?
J AND L
MOVING AND STORAGE LTD.
Full storage facilities. Boxes supplied at cost. Residential or commercial hourly rates or firm price. Piano moving a speciality. Big or small, we guarantee all. 388-9323, 8-5 p.m., 6 days a week.

BARRY'S DELIVERY
House, office and apartment moving. Prompt, courteous service from experienced professionals at reasonable rates. Appointments available for month end. Totally insured. Clean new equipment. Call 382-4434.

IF
you have to move, call Drum Carriage for professional moving at reasonable rates. Residential, commercial Pianos a specialty. 383-9861.

PIANO MOVING
Flat rate on many local moves. Spinet, $35; upright, $45. Island Keyboard Services. 652-3708 or 388-6275 and leave message for pager 2777.

FRANK'S DELIVERY
Move and pickup delivery service. One man $10, 2 men $15.50. Also parcel and courier service available; $1.95 each delivery under 50 lbs. 382-5275.

VICTORIA CITY MOVERS. Phone day or night, confirmed price or reasonable rates. Dependable and courteous. Free estimates, no obligation. Call 384-5129, 384-8075 pager 1116.

TREMBLAY AND QUILLAN Moving and Deliveries. Very reasonable rates. Special rate for pensioners, 7 days a week. Phone 384-6436.

YOUNGER AND SON — MOVing, deliveries, hauling. After 5, weekends, holidays. Exceptional rates. 384-6916.

G & G MOVERS
Furniture and cartage, experienced and fully insured 385-6221, eves 477-1485.

FLASHBACK CARTAGE. HOUSEhold and apartment moving. 385-1733, 388-6275, pager 607.

WHY PAY BIG PRICES? EXPErienced, reliable, reasonable. Pensioner rates. 382-5625.

STORAGE LOCKERS, $10 PER month and up. Phone 388-5714.

Painters and Decorators

CLARK AND PATTISON PAINTING CONTRACTORS LTD. Specializing in sand blasting, spray painting, wall coverings and special coatings.
"We Cover The Island"
Victoria 384-8831 384-0443
Nanaimo 754-9321
Courtenay 336-2296

WHITE HEATHER ENterprises. For all your painting, decorating and dirywall needs. Old country tradesman. Lowest rates. Special rates for Old Age Pensioners. For your free estimate call Jim. 383-3063.
36carpet and lino

ISLAND DECORATORS
"THE SPECIALIST"
—Painters
—Paper Hangers
—Spray Painters
—Plaster Repairs
—Gyproc Filling
383-9059 EVES. 995-7103

36 BUSINESS SERVICES and DIRECTORY

Painters and Decorators

BROTHERS PAINTING AND DECORATING
Free appraisals, cost consultant. All types of painting. All types of repairs. Commercial, farm, residential. Lowest rates. Terms. Work guaranteed. 383-8112.

2 UNIVERSITY STUDENTS WITH extensive painting experience in all phases of interior and exterior decoration. Competitive rates. Free estimates. Phone anytime, 592-1551, 383-2425.

OLD AGE PENSIONERS PREferred, exterior house painting, a quality job at a reasonable price, phone Garth Glover Painting, for a free estimate. 385-6422.

28 YEARS EXPERIENCE, INTErior and exterior, if you desire quality, efficiency and cleaniness, which adds up to a better price to you, call 478-1254.

W. E. FERRIDAY PAINTING, INTerior and exterior by experienced tradesmen, no job too small; reasonable rates. Days 384-1513, evenings 477-2843.

WESTERN TEX COATING LTD. ALL TYPES OF PAINTING AND REPAIRS, EXCELLENT RATES, WRITTEN GUARANTEE, FREE estimates. 595-1233.

EXP. ENGLISH PAINTER
Int. and Ext., 36 yrs. exp.
Paper-hanging, Minor Repairs
Free Estimates. Anytime 478-1810

WE PAINT TRIM, EVES. COMplete residential painting. Careful, reasonable. Sam Burrowes, 383-2820, Harold Simpson, 386-7097.

B.M.B. PAINTING AND ROOFING Ltd. Residential and commercial, free estimates, reasonable rates. 642-4522.

PAINTING PAINTING
Will do painting big or small jobs. Reasonable rates. Free estimates. 383-9153.

DOWSON PAINTING CONTRACTOR, RESIDENTIAL COMMERCIAL; WORK GUARANTEED. Free estimates. 385-6042.

PAINTING AND DECORATING, reasonable rates, satisfaction guaranteed. Terms. 595-4905. 479-2473.

IMMEDIATE SERVICE
Interior, exterior, quality painting and papering. Free estimates. Low rates. 478-0992.

ARE YOU LOOKING FOR AN inexpensive yet experienced painter? Interior or exterior, no job too small. Call Luis 384-6104.

PAINTING, INSIDE AND OUT. General repairs, reasonable. Free estimates. 479-4446.

EXPERIENCED HOUSE PAINTer, quality work, reasonable rates, free estimates. 478-6326.

INTERIOR EXTERIOR
10 years experience, very reasonable. Call Alexander, 386-6585.

FAST SERVICE, EXTERIOR INterior painting, guaranteed. Gutters cleaned. 388-4630 evenings.

EXPERIENCED PAINTER, very reasonable, 595-7452 after 4 p.m.

HOWARD'S PAINTING AND PApering. Interior and exterior, for 3 generations. 598-5824.

EXPERIOR AND INTERIOR painting, prompt attention, phone Joseph Highton, 477-2839.

PAINTER WANTS WORK; TOP quality, free estimates. 384-4246, J. Condon.

PAINTING AND SMALL RENOvations, interior, exterior, reasonable rates, 386-3820, Mike.

EAGLES CONTRACTING, PAINTing, renovations, of all sorts, free estimates. 474-1998.

EXTERIOR AND INTERIOR painting, reasonable rates, free estimates, 383-9153.

EXTERIOR SPECIALIST, NO home too difficult, free estimates all work guaranteed. 598-4994.

EXTERIOR AND INTERIOR. EXperienced and reliable, reasonable rates, references. 595-6934.

PAINTING AND DECORATING, interior-exterior, vinyl and paper hanging, Phone Neil 386-9135.

SEMI-RETIRED, QUALITY work, Albert Roberts, 388-5651

Paving

DICKS PAVING, SPECIALIZING in blacktop, jet sealing, and patching. Conditional guarantee. 479-9818 anytime.

Photographers

DISTINCTIVE, NATURAL PHOtography. Experienced, professional photographer. Reasonable rates. Phone: 656-2812.

Plasterers

STUCCO
New homes, older homes. Reasonable prices. Brook Plastering. Call 478-8775.

THO'S STUDDERS' STUCCO AND plastering, is the best buy in town, guaranteed workmanship. Call 592-1668 or 592-2111.

FRIEDRICH PLASTERING AND stucco. Patching sepclalists, older home "renewal." 656-2064.

COLEMAN PLASTERING
Lath, plaster and stucco. 478-9976.

PLASTER, STUCCO, REPAIRS, reasonable. 479-4779, 479-7477.

STUCCO AND PLASTER PATCHing. 30 years experience. 477-1681.

Plumbing and Heating

GUARANTEED, GOOD, LOWcost work McKinnon Plumbing, 595-8056.

HOUSEHOLD PLUMBING
Major, minor repairs, fast, reasonable. References. 478-1841.

DAVID'S PLUMBING
For all your plumbing needs — including HW tanks. 386-8881.

REPAIRS AND RENOVATIONS. 18 yrs. experience. Low rates. 24 hour service. 652-5813.

Roofing and Siding

IRWIN INDUSTRIES LTD. ALUminum siding, solid vinyl siding, 5" continuous gutters, phone 382-5154 for free estimates.

PARKER JOHNSTON LTD.
1855 BLANSHARD. 382-9181.
"Roofing Victoria Since 1935"

FOR FAST, ECONOMICAL TAR and gravel re-roofing and repair 382-4493 anytime. Thank you.

NEIGHBORHOOD ROOFING AND siding. Phone Bill after 7 p.m. 388-7905.

Sundecks

7 OAKS WATERPROOFING SYSTems. New and old sundecks, factory approved applicators. CMHC approved, materials. "Guarantee" in writing. For free estimates phone Doug 478-7552.

WESTERN TEX COATING LTD. PROFESSIONAL INSTALLATION OF DECK COATING FOR NEW OR OLD DECKS. FREE ESTIMATES. 595-1233.

Tailors

SUPERIOR VALET SERVICE
Alterations, repairs, dressmaking, formal wear, dry cleaning, O.A.P. rates 616 Admirals. 383-3211.

SORENSON'S TAILOR AND DEsigner, specialist in ladies suits and coats. Men and Ladies alterations. 2230 Oak Bay Ave. 595-2115.

OAK BAY TAILORS'
Tailoring, alterations ladies and men Quality leather alterations. 1826 Oak Bay Ave. 598-4131

BRITISH CUSTOM TAILORS
1311 BLANSHARD 383-7439

Tree Service

GARDEN CITY TREE SERVICE, spraying, pruning, topping, and removal, fast, courteous service, free estimates 592-6257.

SKIP'S TREE SERVICE, REAsonable rates, free estimates, 479-5342.

MT. VIEW TREE SERVICE
"Everything in Trees"
Fully insured. 479-3873 (24 hr.)

CUSTOM FALLING AND TOPping. Fully insured. 385-7013 anytime.

BIG WIND TREE SERVICE
low rates 388-6115

TREE WORK, ANY AREA, rates negotiable. 383-4435 anytime.

Upholstery

ACE UPHOLSTERY
477-0455
Quality workmanship. European craftsman. Free estimate.

FURNITURE UPHOLSTERED and repaired, workmanship guaranteed, reasonable rates, free estimates. 388-5936, evenings 386-8670.

36 BUSINESS SERVICES and DIRECTORY

Upholstery

GARDEN CITY CARPET CARE
20 per cent discount on all chesterfields and chairs, cleaned and treated. 385-3912.

Window Cleaning

WINDOWS WASHED. AVERAGE house $9. Call 478-9461. Thank you.

38 TRAVEL

GOING ON A HOLIDAY TO MAUI?
Luxurious 1 and 2 bedroom units, fully furnished on beautiful sandy beaches. Off season rates available now. April 15-Dec. 15 '78.

WANT TO RENT A CAR?
Cars available with rental of unit or without unit. Off season rates available now.
For further details phone:
Iolani Holdings Ltd. 382-6042

Kaanapali Beach
Maui
1-bedroom condominiums on beautiful white sand beach. Call 479-7117 before 5 p.m. or 382-7642 after 5 p.m. and weekends, ask for Percy or leave message.

MAUI
Deluxe 2-bedroom, fully-furnished condominium. Located on a safe sandy beach. Available August and September.
O.K. Trucking Co. Ltd. 386-3414

FEMALE CREW MEMBERS FOR 60' sailing yacht preparing for South Seas cruise. Please send resume and photo to Box 2381, Sidney, B.C., V8L 3S3.

MAUI DELUXE 1-BEDROOM condo., beautiful beach, pool, tennis, special off-season rates. 479-2610.

ONE BEDROOM AND STUDIO condos available September, October, November, Waikiki and Makaha Beach. 658-5135.

WAIKIKI STUDIO APARTMENT Sept. 26th to Oct. 21st, $110 weekly. 385-5637, 477-0525.

WAIKIKI ONE BEDROOM condo available, November, December. 388-6474.

WAIKIKI — $369
14 Nights — Air and Hotel
Western Canada Travel 382-6160

39 PERSONALS

ARE YOU INTERESTED IN meeting atractive, independent gal, are 35 to 40 only, single, attractive, enjoy happy times, dancing, dining, outddoors, sea? If so, please answer, I'd enjoy meeting. Object: sincere relationship. Victoria Press Box 697.

MAN, 25, INTERESTS:- PEOples liberation, non-violence, woodworking, reading, health, would like to meet friendly woman, own interests. Name, telephone. Victoria Press, Box 682.

HAVE YOU HAD ANY PERsonal negative reaction in your life connected with sexual advice magazines? Data for book on detrimental effect on normal lifestyles. Victoria Press Box 707.

TWO HAPPY-GO-LUCKY GIRLS disillusioned with the nite club scene wish to meet men 27-37 feeling the same, and looking for long lasting realtionship. Victoria Press Box 731.

ARE YOU A LONELY WOMAN who is looking for a sincere companionship with a single man around 41 years and likes music and dancing. Victoria Press, Box 733.

BUSINESSMAN, 57, HUMOUROUS, generous, considerate, seeks discrete relationship with attractive young woman, around 25. Victoria Press, Box 721.

LADY NEW IN B.C. LONELY, good presonality wish to meet peoples 36-50. Combanionship, social evening. Victoria Press Box 705. Please give phone.

PROFESSIONAL MAN, 40, MARried, but not completely happy, deesires relationship with sensuous lady. Photo appreciated. Victoria Press, Box 726.

LADY STUDENT OF FINANCIAL economics, taxes and history wishes to meet person with similar interests. Victoria Press, Box 724.

WISH TO CONTACT VICTORIA Nudist Group. Ex-Vancouver member, Cochrene, General Delivery, Victoria, B.C.

WHO CARES IF YOU ARE pregnant? Birthright does. Phone 384-1431.

DIAL-A-PRAYER
Distressed, discouraged, lonely, phone 595-3633.

PEOPLE LISTENING BUT NO one hearing? We do. NEED Crisis Line — 386-6323.

40 BUSINESS PERSONALS

ALTERATIONS
Eaton's offers expert alteration service on:
DRESSES
SKIRTS
or
COATS
SUITS
PANTS
for Men and Women.
Telephone for an appointment
382-7141 (local 328)
EATON'S

LEARN TO HANDGLIDE
August 11, 12, 13th Certified Instructors from Eagles Nests School of Handgliding of Invermere B.C. 3 day course at Courtenay, all equipment supplied, ground school, hill training and flying. Cost $60. Phone Lasqueti 657 for information and registration or assemble at French Creek Boat Basin, North of Parksville, 9 a.m. Friday, August 11th. Bring camping gear.

DID YOU KNOW THAT I always talk to "Kal" when I want to build a nestegg for my old age, or if I should become disabled.

He is an expert in Mortgage Insurance, Baby Education Plans, R.R.S.P. and Group Pensions, or just to talk to.

Phoe 386-8811 or 388-4501 and ask for "Kal". There is no charge for 30 years of expert advice.

DIVORCE!
$100 plus filing fees — Obtain your lawyer supervised divorce over the phone — fast! Call Self-Counsel Services Toll-Free 112-800-663-3007. Chargex and Mastercharge accepted.

SPORT FISHERMEN — HAVE your catch custom canned at B.C.'s oldest Sports Cannery. Brentwood Cannery, 7054 Brentwood Dr. 652-1512. 60c per 7¾ ounce cans, 2-day service available for tourists.

NAILS NAILS NAILS
Beautiful new product, no worries of your own nails being ruined. Super for nail biters or just wanting long nails. Fully qualified Perma Nail Oper

70 MUSICAL INSTRUMENTS

EATON'S
CASH FOR
USED PIANOS
PHONE 382-7141
LOCAL 230

HAMMOND A100 4 SETS DRAW bars, 22 presets, full pedal keyboard, the organ preferred by professionals. As new condition, $3,400. Roland rhythm 77, 30 rhythms plus infinite combinations and variations. Touch bar and pedal controls, like new condition. $325. 477-6560.

CLEARANCE
½ price on good selection of sheet music, music books, instruction books, drum heads and odds and ends. HALL and FAIRFIELD Music, 728 Fort, 385-3307.

PIANOS
USED from $895
NEW from $1695
SCOTT PIANO and ORGAN
Blanchard at Johnson 386-2434

SET OF MAXWIN DRUMS, 5-piece, 16" Zilgin, 18" Paste, 20" Paste, High Hat symbols. Asking $650. 382-4493.

RICHARD DENZIL
PIANO TUNER — TECHNICIAN
Regulation, repairing, rebuilding.
388-9295

LOWREY THEATRE ORGAN, model H25R2 2-61 note keyboards, 25 pedals. $3300. Located Courtenay. 334-3096.

SMALL GRAND PIANO, APpraised at $3200. Moving, must sell for best offer. 656-1245.

VARDES ACCORDION, EXcellent condition, offers. 478-7243.

GIBSON EXPLORER WITH case. 652-2054.

WANTED — ELECTRIC PIANO and amp. 477-1333.

71 MUSIC TEACHERS

LESSONS
and SERVICE
MOST INSTRUMENTS
BERNIE
PORTER Music
CLOSED MONDAYS for AUGUST
725 CALEDONIA 382-9542

FUN MUSIC CLASSES, FOR children 3, 4, 5 years of age now registering for September by experienced music teacher. In the K-Mart area. Pre-Schoolers are prepared for formal training by teaching the basics of music. Beginners piano and theory group lessons also being enrolled. Phone 477-4935.

77 MOTORCYCLES

KAWASAKI
can match
ANY ENDURO
and now at
unbeatable low prices

KE 175	$999.
KE 125	$899.
KE 100	$759.

KJ KAWASAKI
2940 Douglas 385-0323
DL01836A

MOVING NORTH MUST SELL 1975 HD. Sportster, custom parts, 8500 miles, in beautiful shape, $2800 firm. 478-6797 between 4 and 7 p.m.

'74 HONDA 550-4, 29,000, Includes crash bar, back rest, helmet, mechanics manual. $950. Alan 595-2276 evenings.

CAFE RACER SPECIAL, YETman frame and 350 Yamaha components, in fit firm. Reasonable at $175. 656-5475.

BRAND NEW 125 CC MONARK dirt bike, with 6-speed sachs, with or without street equipment, and spare parts. $895. 656-5475.

1976 HONDA 750-F SUPERSPORT, 3,500 miles. Excellent condition. With accessories. $2,000. 383-6596, anytime.

MUST SELL
1977 Yamaha 500 single Enduro, excellent condition, asking $1,295. 656-4296.

TWO 1978 HONDAS, 400 TII TWIN. Safety bar, carrier, and backrest. Both under 500 miles. Sell separately or together. 382-7678.

MOPEDS - 18
Models. Test ride. Island Motor, 385-3515, 602 Esquimalt. D1920A.

1977 SILVER YAMAHA 750, WITH matching Vetter Faring, 8,000 miles, offers. 388-4066.

125 CC PENTON MOTOCROSS, 6 speed, sachs, with extras, $600. 656-5475.

1973 GT 750, SUZUKI, NEW tires, brakes and tune-up, $1200. 656-2459.

1974 HONDA XL350, EXCELLENT condition, used only on the road. $795 or best offer. 383-5929, after 5.

1976 HONDA 750 SUPER SPORT 5000 miles, crash bars, Luggage Rack, must sell 477-9416.

77 MONTESA 348, A-1 CONDItion, 1,200 miles. $1,400. 595-6908 between 5 — 7.

FREDERICK MOTORS
SUZUKI—KAWASAKI—BMW
616 Queens DL-00834A 383-0823

1977 YAMAHA 500 STREETtrail, 3400 miles, city driven, $1300. 595-0836.

FULLY CHOPPED 650 TRIUMPH, new engine, Jardine headers, offers. 595-4467.

1978 HONDA 400, 5 WEEKS OLD. 384-6887 ask for Daryll before 1 p.m.

TRAIL BIKE, KAWASAKI 75, new condition, $435. Phone 478-5125.

'42 HARLEY 45, REBUILT motor, new tires paint and chrome, good condition. 477-7703.

76 KAWASAKI SISSY BAR, HIGHway bar, fairing, excellent condition, phone 474-1085 or 384-5495.

SOUND BIKE, 73 BULTACO SURpaty. Phone between 4-8 p.m. 479-4915.

'73 YAMAHA 500 TWIN, 9,000 miles, very clean, $900, 383-1069, 592-0642.

BROOKLANDS MOTORCYCLES
HARLEY-DAVIDSON — HONDA
937 Fort DL 1271 383-5926

HONDA 90 STREET BIKE, BUSH bike and misc. motors and parts. $150. 493 Lampson.

TRADE
'63 Chevy II for good moped. Phone 656-4684.

'75 HONDA 550-4, LOW MILEAGE, extras. $1475 firm. 595-6245, 5-6 p.m.

76 HARLEY FLH LIBERTY, loaded, $6,000 or best offer. 642-3753 between 6-10 p.m.

BRAND NEW 78 HONDA 250 XLS Enduro. 170 kilometers. $1,475 or nearest offer. 658-5002, after 5 p.m.

650 TRIUMPH CHOPPER, REbuilt, excellent running condition. $1000 firm. 382-2334.

'73 350 YAMAHA, EXCELLENT condition, $900 or best offer. 385-7273.

1975 HONDA GOLDWING, 3800 miles, full touring kit, burglar alarm, $3500. 388-5037.

MUST SELL: 1975 185 CC SUZUki, low mileage, excellent condition, street model, $600. 652-2345.

1977 175 IT, $100 OR BEST offer, 474-2687 after 6.

YAMAHA 125, $400, 1975, AFTER 8 p.m. 477-7475.

HONDA 305 SUPER HAWK, good shape, 642-4429.

MOPED FOR SALE, LIKE NEW, 2 months old, best offer. 652-3879.

1978 BRAND NEW HONDA Express 50. $400. 592-0780.

1977 HONDA 360. 5,000 MILES. $1,100. 478-7581.

1974 NORTON COMMANDO, EXcellent shape, offers. 478-4424.

1975 SPORTSTER, GOOD CONDItion, offers. 384-8903, after 5.

78 HONDA PC50 MO-PED. LIKE new, $300. 382-3864 evenings.

76 SUZUKI TM 75. EXCELLENT condition. Phone 477-9360.

MINI BIKE FOR SALE, $100. 1027 Gosper Crescent, off Tillicum.

RETIRED CARPENTED TO extras. $600. After 6, 384-0056.

77 MOTORCYCLES

HONDA SALE
CONTINUES

CB750F
Reg. $3149
NOW $2899

CB750K
Reg. $2919
NOW $2699

CB550K
Pay reg. price of $2449 and we will include: ccarrier, back rest, safety bar, 1 full face helmet and 1 pass. helmet at no extraa cost.

CB400T11
Pay reg. price of $1789 and we will include: carrier, back rest, safety bar and 1 himet at no extra cost.

CB400TI
Pay reg. price of $1539 and we will include: carrier, back jest, plus helmet.

CM185
Pay reg. price of $1249 and we will incude: ssafety bar plus helmet.
All prices include FR and PDI
BANK FINANCING AVAILABLE

MANY, MANY OTHER
HONDA SPECIALS ON MINI'S
and TRAIL BIKES

See Us Now
at Van. Isl. largest M.C. dealer — always the best deal and finest after-sales service.

MULLINS
MARINE
SALES LTD.
332-1928 D-00365A
925 Yates St.

USED BIKES
ROAD

78 HARLEY FLH 80	$6495
78 YAMAHA XS1100	$3499
78 HONDA 400	$1699
78 HONDA 400	$1649
78 HONDA 125	$ 799
77 HONDA 360	$1199
77 KAWASAKI 1000	$2999
77 HONDA 550	$1999
77 HONDA 125	$ 699
75 YAMAHA 650	$1495
73 KAWASAKI 900	$1999

TRAIL

78 YAMAHA IT 250	$1399
77 BULTACO 350S.T.	$1399
77 HONDA CT90	$ 695
76 HONDA TL250	$ 899
75 BULTACO 250S.T.	$ 599
74 HONDA MT250	$ 699

Plus Many Others to Choose
From at
MULLINS
MARINE
SALES LTD.
382-1928 D-00365A
925 Yates St.

YAMAHA
TRAIL SALE

GT80 Minis	$599
DT100 Enduros	$789
DT175 Enduros	$1199
DT250 Enduros	$1399

All 78 Models
Fr. and PDI included
MULLINS
MARINE
SALES LTD.
382-1928 D-00365A
925 Yates St.

FOR SALE: 1977 175 HONDA ELsinore, only 950 miles, with Bell helmet, motorcross boots, size 10, and gloves. Sacrifice $1000, 477-3405.

POWERTOWN M.C.
Service to all Makes. Hi-Performance parts. 384-1249. D199169A. 614 Grenville.

72 SUZUKI 750, 12,000 MILES, crash bars, luggage rack, Mercury balance, burglar alarm; $1000 or best offer, must be sold by end of week. 384-9537 or 382-2462.

1978 XS650 YAMAHA, BLACK and gold, comes with touring equipment. $2500. After 5 p.m., 477-1425.

'75 HARLEY-DAVIDSON, SLH-1200, full tour pack, A-1 condition with 6,000 miles. $5000. 723-7648, after 6 p.m.

73 SUZUKI, GT-250, BUILT UP TO 315. 8000 miles. Very fast. Helmets, gloves, saddle bag, etc. 477-3992 after 5 p.m.

VICTORIA HONDA
HONDA, BULTACO, HARLEY
2851 Douglas St. 386-8364
DL 01953A

'74 250 YAMAHA TRIALS, bought new in '77, barely used, mint shape mechanically and physically. Offers, 743-9703.

1977 YAMAHA 260, LIKE NEW, can be seen at 519 Sturdee Street, Apartment 208 or phone 388-5060. $1,050.

MAN'S APOLLO 10-SPEED, good condition, $75, 598-5880.

78 BICYCLES

MEN'S 5-SPEED, 23" FRAME, one-year-old mint, $95, Ladies 19" frame, 3-speed perfect, $55, 388-6539.

DEALER FOR RALEIGH, C.C.M., Shields, Nishiki, B.R.C., Tiger. Open 8 a.m.-8 p.m., Sun 12-5. Reno Bikes, 384-5514.

MOTOR CROSS BIKE, PAPER boy's bike and girls' bike, trike for sale. All in good condition. 1027 Gosper Crescent, off Tillicum Rd.

NEW MANS RALEIGH GRAND Prix 10 speed, $175 or best offer. 595-3560 after 5:30.

DEELITE 20" WHEELS, SPEEDometer. Excellent condition. Boy's or girl's. $40. 477-5724.

RALEIGH ROYALE, NEW $165, sell $125. Hardly used, new condition, 386-0222.

APOLLO 10-SPEED, LIKE NEW, $95. 656-3561.

MAN'S 3-SPEED BIKE. ALMOST new. $50. 477-3538.

MEN'S 10-SPEED, NEW CONDItion. $140 or offer. 477-9384.

GREEN 21' FRAME MAN'S 10-speed, good shape, $65. 595-8425.

THREE-SPEED GIRLS GLIDER bicycle. Phone 592-4690 after 5 p.m.

80 BOATS and MARINE

47 'TROLLER, 3-YEAR B. FULLY equipped. New electrical hydraulic stays, deck etc. 475 Chrysler Diesel. $52,500 or best offer. 653-4272.

NEW ALBIN 25 FRESH WATER cooled 200 hours many extras equipped for sail. 382-8437.

12' FIBERGLASS BOAT, WITH trailer and 6 horse Johnson, 477-4278.

15' BOAT, 800 POUND TRAILER, reconditioned 18 h.p. Evinrude, $750 385-2842.

WANTED 10'-30' USED BOATS, damaged. Buy or haul away. Phone Curt: 598-2781.

14' GLASS OVER PLYWOOD SKI boat, 40 horse Mercury with trailer, 479-8760, after 5:30.

80 BOATS and MARINE

Gypsy Yacht Sales

Just Arrived!
ON DISPLAY

COLUMBIA 8.3
(27')
—2 cyl 15 h.p. Yanmar diesel
—teak cabin sole
—Lewmar 2 speed winches
—North sails with reefing
—Pressure water
—Full standing headroom
—Sleeps 4 in luxury.
You have never seen or sailed a 27' like her!
SPPECIAL BOAT SHOW PRICE

COLUMBIA 7.6
(25')
—Yanmar diesel
—Teak cabin sole
—Sails with reefing
—Two double berths
—Head and stove
—9'2" beam makes her the biggest 25' on the market
SPECIAL BOAT SHOW PRICE

BOTH NEW BOATS LOADED
WITH MANY MORE EXTRAS!
2270 Harbour Rd., Sidney 656-5591

MID-SEASON
SPECIAL
FLOATER COATS and
VESTS
20% OFF
OAK BAY MARINE
Sales and Service
1327 Beach Dr 598-3393

BOATERS!
SEE OUR large display of appliances, plumbing and electrical supplies.
PEDEN R.V. LTD.
2855 Quesnel 386-3464
Behind Empress Pontiac Buick

M-V TAHSIS
34' Ex. RCMP Vessel with 6-53 GM diesel power. This vessel has been remodeled and refitted with many new options that include diesel furnace, automatic pilot, fridge etc. B-H is available $24,000. Small trades considered. Contact John Allen at Van Isle Marina 656-1138.

40 CHANNEL C.B.
Sensitivity .7 MV, Squelch, ANL, P A. Excellent Value, $109.95. Expert installation available. We service all makes.
B.C. SOUND & RADIO SERVICE
931 FORT 383-4731

SACRIFICE—MUST SELL
24' Sedan Cruiser
—50 hours
—Fully equipped
—188 H.P. I-O with F.W.C.
—$9,500.
478-6096

CLASSY CLASSIC
27' Shepherd sport cruiser, built in 1954, all mahogany, double diagonally planked hull. Twin 6 cylinder Chrysler Crowns. With or without boathouse. 478-3940.

41' CANOE COVE, TWIN MERC power, 10 hours, every conceivable option known, radar, auto pilot, priced $1,000 below present market value. View by App't only. Victoria Boat Mart, 453 Head St. 383-3324.

17' GLASCRAFT, 1½ YEARS old, 70-horsepower Johnson, 6-horsepower engine, new upholstery and canvas, Roadrunner trailer and moorage available. $4,500. 656-1435 after 6 p.m. except Sunday.

SHPWRIGHT
$10.00 per hour, experience in wood and glass. Satisfaction guaranteed. For information phone Peter Thomas. 595-7728.

33' DOUBLE ENDER, 4-CYLINDER Ford diesel, large cabin, thousands of dollars worth of new equipment and extras, $12,000. 656-5475.

'73 REINELL 18½' GLASS TRIhull, 130 Volvo inboard outboard, very low hours, 10 h.p. Mercury, E-Z load trailer, $4800 or best offer. 478-4466.

BOAT TRAILER ONE YEAR old, mileage less than 300, two axles, electric brakes, spare tire, load capacity about 9500 lbs. Asking price $1,800. 656-2033.

38' PLANKED HULL, TWIN ENgine, live-aboard cruiser, located at Harbours End Marina, Ganges, Salt Spring Island. Offers on $5,000. 112-537-5133 or 479-7392.

35' FISHBOAT, WITH C LIcence, comfortable accommodation, Chrysler crown and dinghy, offers on $10,000. 478-0870.

16' 5" SANGSTER RUNABOUT, 140 HP Merrcruiser, low hours-top, trailer and extras. $5000 firm, 478-6758.

ORANGE PEKOE 26' THUNderbird, Measured, Fiberblass deck, composition hull, 4 years old. 112-247-8208.

13'6" CABIN BOAT, FIBERGLASS over plywood, 25-h.p. electric start, Simpsons - Sears trailer, $500, 474-2094 after 5.

24' REINELL EXPRESS, LIKE new, stand-up head, galley pack, CB, sounder, dinghy, moorage. $10,500. 595-4958.

EXCELLENT SKI BOAT. STYLish 15½' glass boat, 150 horsepower Merc. Extras. E-Z Load trailer. 477-9686, between 5-9.

VICTORIA GENERAL MARINE. Repairs, renovations, and building. 595-8818 after 5 p.m. 1925 Erskine Lane.

24' REINELL, 188 MERC. 60 hours. VHF, sounder, compass, stand-up head, full galley, sleeps 6. $10,700. 478-5609.

THE SAFEST PROVEN SEA boat on the coast, 18'6" handlaid glass cabin HDS, 18 h.p. outboard, heavy duty trailer; $2300, 477-9413.

'76 24' REINELL COMMAND bridge, as new, loaded with extras; $13,950 or best offer. 656-4383.

14' MARLIN, CANVAS TOP, 35 hp. motor, Road Runner trailer, $2000. Like new. May be seen at 4036 Quadra in parking area.

16' FIBREGLASS CANOE, NEEDS some finishing; offers to $150. 595-8425.

"A" LIC. ROLLER FIBERglass and aluminum, fully equipped, ready to fish. 949-7961.

16' CEDAR AND OAK BOAT, FIbreglassed, wih trailer, $225. 384-9883.

22½' FIBREFORM CABIN CRUISer, fresh water cooled, asking $11,500; what offers? 652-5731.

6 HP JOHNSON, 1971, EXCELlent condition, $395. 384-5445, 382-8697.

APPROXIMATELY 12' FIBERglass boat and outboard for sale. 656-2859.

77 BAYLINER
Nisqually Command Bridge, loaded, mint, $16,880. 479-1203.

14' FIBREGLASS OVER WOOD, 35 H.P. motor and trailer. $525. 382-6489.

27' OWEN — 10'6" BEAM, 327 FWC, OS, CB, etc, $14,000 or reasonable offer, 382-2615.

WANTED — 4 CYLINDER INboard marine motor. Phone 652-3271, 652-3988.

WANTED 12' ALUMINUM BOAT with or without trailer, prefer Smokercraft. 478-1142.

1977 16' DOUBLE EAGLE BOAT, trailer and motor, like new condition. 656-5118.

12-HORSE GALE WITH TANK and controls, good running order, $185 cash. 478-7222.

1975 ROADRUNNER TRAILER, up to 22' boat, phone 385-6067.

1977 9.8 MERCURY MOTOR FOR sale, 6 months old, $650. 479-3621.

16' KAYAK FOR SALE
652-4309

9.9 JOHNSON OUTBOARD, LONG shaft, tank, $200. Phone 721-3574.

BAYSHORE FOR
Marine Insurance, 382-7203

WANTED 14'-25' USED BOATS, Damaged etc. 383-1640.

14½' BOAT, MOTOR, TRAILER, and sounder, after 6: 598-6232.

15' CANOE, WITH PADDLES, EXcellent condition. 385-6615.

80 BOATS and MARINE

gp
"It's The Service
That Sets Us Apart"
BAYLINER
HOURSTON
GLASSCRAFT
MIRRO CRAFT
JOHNSON outboards
VOLVO — OMC
Sterndrives — Trailers
Accessories
All at
GIBSON
Power Craft Centre Ltd.
2520 Gov't St. (Near Bay)
382-8291

LAST ONE
16' DOUBLE EAGLE
Deluxe
—Camper top and wiper
—Camper top and wiper
—50 H.P. Merc Elec. (78)
—1600 lb. Galv. E-Z Loader.
PACKAGE PRICE
$5574
MULLINS
MARINE
SALES LTD.
925 Yates St. D-00365A
382-1928 382-4515

PELAGIC
PACIFIC INDUSTRIES (1974) LTD.
A COMPLETE STOCK OF
FIBERGLASS
AND
EPOXY
MATERIALS
Z SPAR
MARINE PAINTS
428 E. Burnside
VICTORIA
386-1811 386-7814

NEW AT NATIONAL
If you think a high performance boat cannot be comfortable — SEE THE NEW SEIDELMANN 25 SAILBOAT. First time shown on the West Coast.
POWER
New SURFER Mk. II. Same excellent hull with much improved interior, including separate head.

NATIONAL
Boat Sales Ltd.
2060 White Birch Road
Sidney, B.C.
V8L 2R1 Tel. (604) 656-3966
AND ALSO AT
False Creek, Vancouver

WE HAVE
COVERED BOAT
STORAGE
Our bins are 10'x24' and are in a fenced, patrolled, lighted compound. They go very quickly in late summer. Reserve yours now. Open storage also available.
ALL BAY MARINA
2236 HARBOUR RD.
SIDNEY, B.C.
Open 6 Days, 8:30-5:30
Closed Monday, 656-3167

D J YACHTS
1976 SURFER 24. Quality construction with OMC approx. 350 hrs Imm. condition. Well equipped for fishing and cruising. Absentee owner anxious. Was $12,500 — now priced to sell at only $11,295. For more information call Joyce Omid and Don White, Bosun's Marina 656-5558. Randy Boyle, Oak Bay Marina 598-3366.

Van Isle Marina
DEKS OLJE
The new efficient way to treat and finish your teak and other woods. Obtainable also at SAILTREND, MITCHELL AND ANDERSON (SIDNEY).
VAN ISLE MARINA CO. LTD.
Box 2130 Sidney, B.C.

Tollycraft
CEDAR GROVE MARINA
656-2580

26' FALCONER SEMI-displacement. Over $4,000 spent on hull refurbish. Needs motor to finish. Would make great boat for winter or summer fishing. Open to offers. Gypsy Yacht Sales, 2270 Harbour Rd. 656-5591.

THUNDERBIRD YACHT SALES
AT WESTPORT MARINA
BAYLINER YACHTS
CHB 34 TRAWLERS
CARVER BOATS
CRUISE-A-HOMES
656-5832

GREW 215
Immaculate, about 500 hours on 188 Mercruiser I.O. C.B. radio, depth sounder, ready to go, $9800. Days 388-5211, evenings 598-7661.

WANTED AT END OF FISHING season this fall. West Coast troller, 40' or over. Consider freezer boat. Must have A licence, 10 ton or better. Send full particulars to Victoria Press Box 680.

26' CAMPION COMMAND bridge, fresh water cooling, Hull and motor first class condition. $21,000 Available for inspection at Maple Bay Yacht Club after 6 p.m. Aug. 7. 748-0550.

17' THUNDERBOLT SKI BOAT, V-8, inboard-outboard. Rolled and pleated upholstery. Excellent ski boat, complete with trailer. $3500 or offers. 386-1750.

HOUSEBOAT POWERED FOR sea cruising, fully equipped, trihull, sleeps 4-6, stand up head, modern galley. Splended condition throughout. $13,900. Financing available. 656-5448.

20' BRANDLMAYR CABIN Cruiser, 1964 75 horse Evinrude outboard motor, many extras. Needs work. $2000 or closest offer. 595-0868, after 5.

USED OUTBOARDS
Great selection from
2 h.p. to 100 h.p.
GIBSON POWERCRAFT
382-8291

10' SPEEDBOAT WITH CONtrols, speedometer, and compass. A sporty model in very good condition. $150 or best offer. 652-3627.

1974 18' CALGLASS INBOARD-outboard. 140 OMC. Hardtop. 2200 pound Roadrunner trailer. $4900 or best offer. 642-3757.

FISHERMAN'S SPECIALS VARIety of used boats, licated at Attica Douglas and Hillside 385-8385. 388-6275 pager 877 anytime.

21' BOAT AND TRAILER, 80 horsepower Volvo Penta, fiberglass over aluminum. $3,500. Phone after 5. 383-6742.

INFLATIBLE BOAT, COMPLETE with all accessories, and new 4 hp. Johnson motor, excellent condition, $1400, 383-6140 evenings.

14½' CANVAS-TOP BOAT, 4-seater, 18 horsepower Evinrude, sturdy, $495. 652-2087, after 6, Friday.

17' BAYLINER, 130 H.P. VOLVO I-O low hours, excellent cindition ready to go, asking $5,390. Call Jim, 598-5398, 477-2532.

25' CRISCRAFT CABIN CRUISER, excellent condition, fully equipped; asking $10,900. 477-6312.

24' SEARAY, MUST BE SEEN, $14,000. 386-0543, 478-1098.

CANOES FOR RENTAL.
Phone 656-2107.

12' FIBERGLASS BOAT, $400 OR nearest offer, phone 598-2160.

HYDROPLANE 10', NEW CONDItion. $350. 386-0107 after 5.

14' Fiberglass canoe and paddles, 175; 478-6503.

80 BOATS and MARINE

NEW
FISHERMAN'S
SPECIALS
16' K&C
THERMOGLASS
—70 hp. Mercury elec.
—1200 Road Runner
$5,795
14' CANAVENTURE
—20 hp. Mercury elec.
—900 Road Runner
$3,695
SPORTYAKS
While They Last...
$249
USED
MOTORS
Good selection from 20 hp.
to 115 hp.
Mercury
Marine
Your
1-Stop
Marine
Centre
800 Cloverdale
385-1457

DOUBLE EAGLE
CAMPION
JOHNSON — ROAD RUNNER
bob whyte marine ltd.
SALES AND SERVICE
Corner Harbour and Resthaven
656-7286 SIDNEY
OPEN 9-9 TUES.-SUN.

HARBOUR
MACHINE LTD.
CHRYSLER — VOLVO
Marine gas and diesel engines
Complete Propeller and Shaft repairs
One day service when necessary
Custom Machine and Welding work
31 Erie Street 383-6555

BOATERS!!
Come and talk to us about your summer boating needs and problems.
McQUADE'S
MARINE SUPPLY
1252 Wharf St. 388-4343

RADIOS—SOUNDERS—RADAR
VHF — Single Sideband — CB radio — Flasher depth sounders — Radar — Chart recording sounders Sales — Service — Installation.
Ball and Shemilt Electronics Ltd.
1 West Burnside Rd. 386-9414

CANOE COVE
YACHT SALES
Open 7 Days a Week
656-5711 656-3918
Eves. 652-4386

Chrysler—Seagull
OUTBOARDS
Sales — Parts — Service
KEN PRASING EQUIPMENT
478-9313 934 Goldstream

Allstate
MARINE INSURANCE
Excellent Rates. Low deductibles.
HENDERSON REALTY 385-9741

LISTINGS NEEDED
We have more buyers than boats. Can sell your good used boat (over 20') quickly, commercial or pleasure. Squire fBoat Brokerage, 384-3363.

1973 16' CALGLASS, 50 HP MERcury outboard, 1200 lb. trailer Boat complete with all new interior, 15 gal built-in gas tank, life jackets, rod holders, CB hookup, tow bar for water skiing, Asking $3150, Phone 478-9666.

FIBERGLASS REPAIRS AND custom work. Quality workmanship. 10 years experience. small or large jobs. Call Russ at 478-1201.

SHCRIMSHAW, 30' CRUISING houseboat, beautiful wood carvings, new fridge, stove, wood stove, heads. Completely refit 1978. $10,750. Call 384-3608.

26' TROJAN
1968 fully equipped, reduced to $12,500. Boathouse available. 477-2776.

1974, 20' K AND C HARDTOP, Volvo 170 engine, completely rebuilt, 270 Volvo Leg. marine head. In water and ready to go. $5000. Phone 539-2229 between 5-7 p.m. Saturna Island.

19' BRANDLMAYR COMPLETE with 2-50 h.p. Merc. O.B.s. Boat requires some work. Sink, stove, head, icebox. 652-3624.

25' 1974 BAYLINER EXPRESS cruiser, Immaculate, FWC, tabs, hot water system, loaded, $13,900. 652-4317.

DAMAGED AND UNWANTED boats and motors, will buy or haul away free. 385-8385, 388-6275, pager 877.

TREMBLAY 17' CANOE
Vinyl canvas over cedar strip, paddles, cushions, 1,000 lb. capacity, $650. 384-4990.

SIDNEY OUTBOARD
STERNDRIVE
Mercury Sales and Service
2520 Beacon 656-3221

1977 9.8 MERC OUTBOARD motor, short shaft, used 15 hours, $675, 656-4691.

16' FIBERGLASS CANOE, AS new. With paddles and life jackets, $375. 382-8918 after 4.

TOTAL BOAT SERVICES LTD.
Marine Surveyors
656-5826

YACHT OWNERS CHARTER POOL. Power or Sail, skippered or U-Drive. 24'-110'. 382-6633.

'74 18' FIBERGLASS, STANDUP-hardtop cabin, I-O Volvo, extras, $5300, or best offer. 642-4349.

SACRIFICE. MUST SELL. BEST offer. 22' Brandimayr. Great fishing boat. Fully equipped. 477-9493.

9' YAMAHA DINGHY, STRONG and light, $150. Plus 4.5 horsepower Yamaha outboard. 656-5473.

17'9" GREW FIBREGLASS, 120 h.p. Mercruiser I-O, $3,500, 386-6689.

12' SPORTSKING ALUMINUM canoe, with sponsons, $175. 474-1680.

20' PLYWOOD GLEN-L DESIGN. Good hull. No engine, $300, 652-4320.

16' FIBRECRAFT BOAT, 80 H.P. Johnson motor and trailer, $1,400. 477-9727, after 6.

16' GLEN L SKI BOAT, TILT trailer, 50 horse Merc, $2000, 1046 Dunsmuir, 383-9847, 383-2394

BOAT, 14' PLYWOOD FIBREglass with trailer, 35 Mercury, $500. 477-0672.

85 H.P. MERC. FOR PARTS, could be rebuilt. 478-2162.

2 USED 283 CHRIS CRAFT marine engines. Offers. 384-2532.

80 BOATS and MARINE

16' SEA KNIGHT CABIN DAY boat, wide beam, sleeps two, 35 Johnston, trailer, many extras, $1800 or reasonable offer, 592-2779, 477-1741.

FEMALE CREW MEMBERS FOR 60' sailing yacht, preparing for south seas cruise. Please send resume and photo to box 2381, Sidney, B.C., V8L 3S3.

10 HORSEPOWER EVINRUDE, tank, extension handle $350, 40 horsepower Viking Johnson, $400. 477-6558.

16' RUNABOUT FIBERGLASS over wood, 85 h.p. inboard-outboard Volvo Penta, canvas, trailer, $1400. 656-1965.

14' HOURSTON FIBERGLASS runabout, 72 25 h.p. Evinrude, electric start, trailer, $1200 or sell separately. 656-1965.

16' "CHESTNUT WHITEWATER" canoe, repainted, revarnished, paddles, lifejackets. Like new. $275. 592-1421.

170 HP VOLVO MARINE GAS ENgine, 280 Volvo outdrive leg, brand new, still in packing case, $4,000, o.b.o. 656-4476.

WANTED BOAT TRAILER TO fit 14' boat. 478-1417 after 5.

81 SAILBOATS

Island Drifter
25' Motor Sailer
Hit of the Vancouver Boat Show. May be seen at Squire Boat Brokerage, Outer Harbour, Marine Ways, 525 Head St., 384-3363.

BRAND NEW
TANZER
SAILBOATS ON DISPLAY
22'—7.5 metre (24½)—26'
at BOB WHYTE MARINE
Sales and Service
656-7286
Corner Harbour and Resthaven

26' GRAMPION
Near new 99 OB, full sail inventory includes spinnaker, encclosed head, accommodation for five. Contact John Watson, Cedar Grove Marina, 656-2580.

LOOK AND COMPARE ONE of the roomiest, best equipped starter boats. Immaculate deluxe Catalina 22. 9.9 electric start, head, sink, stove, ice chest, over 15 extras, moorage. 598-5525.

ERICSON YACHTS
Alex Chisholm Yacht Sales
Anglers Anchorage Marina
933 Marchant, Brentwood Bay
652-3531

CATALINA 27, FULLY equipped, Yanmar diesel, roller reefing, two battery systems, auto pilot and many extras including Sabot sailing dinghy. Asking $26,500. 595-4596.

SPENCER 26. SLEEPS 4, HEAD, galley, Ford FWC inboard. Good canvass. Asking $8,900. Gypsy Yacht Sales. 2270 Harbour Rd. 656-5591.

VICTORIA HONDA
OUTBOARDS for the sailor
7½ hp and 9.9 hp in stock
2851 Douglas 386-8364

CAL 20 SLOOP. FULLY equipped for racing or cruising (has been around Vancouver Island) In very good condition. $5,800. 598-7173.

CAL 20, EXCELLENT CONDItion. Moored Schooner Cove, Parksville. $5800. Phone 723-2869, Port Alberni.

HAIDA 26 SALBOAT
Race and cruise equipped, many extras, excellent condition, 592-3131 evenings.

COLUMBIA 22, FOUR SAILS, new life lines, outboard motor, dinghy, asking $8300. Moorage paid til March '79. Call 652-4388, after 4.

18' DAYSAILER, FIXED KEEL, 3 hp. Seagull motor, $900 or best offer, Deep Cove. 656-2810.

16' SNIPE DAYSAILER, TWO sails, trailer, $400 or best offer. 598-5007.

12' FIBERGLASS SAILBOAT, full flotation, complete with trailer, excellent condition. 598-4008.

RAWSON 26, FIBERGLASS, 3 sails, separate head, immediate sale, $9,000. Phone 656-7051.

NEW ROBERTS 18' SAILBOAT, $3000, Victoria Boat Mart, or 403-282-1186.

1975 ERICSON 29', BETTER than new, many extras, ½-ton rig; must be seen. 592-9228 after 6.

1976 CATALINA 22 WITH TRAILer, lots of extras, excellent condition, moorage available, 386-1530.

CROWN 23, COMFORTABLE cruising with head room. Fully equipped. 6 sails. 477-8094.

LASAR SAILBOAT IN EXcellent condition, roof racks, accessories, etc. 592-7464.

CATALINA 22, SPINNAKER, gear, heater, etc., $7500. Salt Spring Island, 537-9327.

CRADLE — BIG AND STRONG, suitable for 40' sailboat. Offers 385-0211 before 10 a.m.

26' T-BIRD, COMPLETELY REdone, full race and cruise equipped. $7,500. 384-6710.

SAILTREND
1157 Newport 592-2711

23' WHARRAM CATAMARAN, ready to sail, phone 385-3517.

CAL 20, NEW MOTOR, OFFERS. Call 112-736-1266 days.

SABOT, FULLY EQUIPPED FOR sailing, 477-4185.

92 SPORTING GOODS

INTERNATIONAL
KNIVES
RIFLES—PISTOLS—SHOTGUNS
Broomhandle Mauser—9mm (rare). Smith and Wesson 4 and 5" 38 Spl. Revolvers.
Colt Python 4 and 6" 357 Mag
S and W K-22 Mod 17
Ruger Super 44 Mag
Walam 380 Auto
Walther P-38 9mm
Browning lover 358 and 308 cal
Ruger No. 1 22-250
Ruger Mini 14 223 Cal
Marlin 45-70-Win 92 44-40
Browning Citori Trap 12 ga.
Ithaca 20 ga. double
Mossberg pump with 2 bar.
Win 101 12-ga. Bronco 22-410 O+U
Huge Re-Loading Stock
WE HAVE THE EDGE
574 Yates 383-2422

Robinson's
AUG. SAVINGS
Rem. MOd. 660 Weaver 4X 308, $249; D-Hale 7mm Mag $229; Belgium Browning O-U 12G Mint W-Case $895; Italian 20G Single $79; Ruger S-A 357 - $239.
FREE 1 YR. LAY-AWAY PLAN
Hunting Regulations Now In
1307 Broad St. 385-3429

FRANK WHITE'S
SCUBA SHOP
832 Fisgard 385-4713

WHITE'S WATER WEAR, Canada's popular wetsuit is sold from coast to coast. Quality is the reason. On the Island at: Duncan Scuba Sea, Duncan; Seafun Divers at Nanaimo, Courtenay, Port Alberni and Campbell River; Tyee Marine at Campbell River; Surf Sports at Tofino and Nootka Sound Marina. Victoria at Frank White's Scuba Shop.

PLAY-MOR
Billiard Tables, Shuffleboards
Cues and Accessories
Poker table Tops for Card Tables
FOOSBALL TABLES
Factory to you — and Save!
10 PER CENT OFF ALL CUES
JULY AND AUGUST
384-3332 517 KELVIN RD.

SCUBADIVING COMPRESSOR Bauer, 2.5 cu. ft., like new, an excellent buy. $1400 or will consider offers. After 5 p.m. 384-3092.

R.E.I. MOUNTAINEER SLEEPing bag. Full length, 3½ lb. Goose down. As new. $150. 384-2320 after 4 p.m.

92 SPORTING GOODS

RIMPAC DIVERS Ltd.
Learn to Scuba Dive on a 1 week diving course from 9 a.m.-6 p.m. Mon.-Fri. starting on Aug. 21. Enrollment is limited so book now at Rimpac Divers Ltd., 9818 5th St. Sidney or phone 656-6313.

COLT HANDGUNS, MISCELLAneous handguns. Winchester rifles —66-73-76 — 85-86-95—plus. Miscellaneous rifles, shotguns and cannons. Also black powder guns. Willing to trade on Indian artifacts, or sell. McCallum's Guns. 478-4575.

ENGLISH STYLE, MANNLICHER rifle, $350; German, Steigleder 9x57, $300; old 1899 Savage 358, $325; Martini Enfield 577-450 c-w, accessories, $225; Rigby 7x57 African Plains rifle, 477-6534.

2 SURF BOARDS, YELLOW FIbreglass, like new, $100 each, 479-8084.

PARKER HALE 6-MM HEAVY barrel, $220; Compound Bow with accessories, $160. 479-8533.

93 CAMERAS, SUPPLIES and PHOTO FINISHING

Pentax Lens Special
(K) mount 35mm 3.5 $99.99
Bill's Photo Supply
1675 Douglas 383-7443
or 383-2524
NEW HOURS 9-5:30
THURS. AND FRI. 9-9
LANGFORD STORE
NOW OPEN
800 GOLDSTREAM
478-2712
OAK BAY STORE
ALSO NOW OPEN
2047 Oak Bay Ave. 592-3122

city photo
1227 Gov't.
385-5633
HASSELBLAD 500 C-M body with sonnar 150 mm lense
$1,500

OPENING SOON TO MEET YOUR NEEDS Pic-Stop Photo. Cedar Hill Mall. ISLAND COLOUR LABS, 615 Fort.

GENER ZOOM LENS 70-220 MM. Pentax screw mount, $100. Phone 479-0461.

CANON ZOOM LENS, 100-200 MM, in perfect condition, with case, $240. 598-4043.

SUPER 8 KODAK M28 MOVIE camera, $50. 477-8227.

96 RANGES, STOVES and FURNACES

BRAND NEW 2 PC. FRENCH Provincial Chesterfield, hand tufted beatuiful showwood in top grade beige fabric. Was $895. To clear $695. Terms. Echo Furniture, 704 Furniture, 384-2214.

EXCELLENT WHITE BAYCREST 30" stove, fully automatic, self-ventilating hood, $135. 383-2485 or 384-1338.

FREE FURNACE AND OIL pump working condition, you remove, 382-0161.

FURNACE AND OIL TANK, good condition, $250, after 6 p.m, 652-5582.

UNPAINTED LARGE SIZE BOSton Rockers, $49. Echo Furniture, 704 View St., 384-2214.

OLDER BUILT-IN G.E. WALL oven, excellent order, and counter top range, yellow, $150. 592-6417.

OLDER STYLE STOVE
386-3658.

AMANA RADAR RANGE, MODEL RR4, good condition, $350. 595-6171.

STOVE FOR SALE, GOOD CONdition. Must sell. 383-4344.

97 FURNITURE

DELUXE PEPPEREL QUEEN size bedroom suite consists of triple dresser, chiffonier, night table, head board, steel frame, top line Sealy Posturpedic mattress and foundation, one year old, mint. $1,200. 388-6539.

LOVESEAT, NEWLY UPHOLstered in floral velvet, mint condition, $250 or best offer. Modern dining room suite, walnut veneer with rectangular table, buffet and 4 upholstered chairs, excellent condition, $550 or best offer. 656-2491.

TWO-PIECE CHESTERFIELD suite, as new, $300. Color console TV, $100. Dinette table, 5 swivel chairs, $75. Gold leather chair, $15 Miscellaneous. No dealers. 382-5068, after 6.

VILAS MAPLE, CANDLE LIGHT finish, double bed head and night table. Simmons Resteasy, double unit complete with frame, excellent condition, $500. 385-4820.

MUST SELL KING SIZE WAterbed. Leatherette sides and headboard, used 2 months, all accessories included. Cost: $700. Best offers. 479-0720.

NEW 2 PC. CORNER CHESTERfield. Terrific value to clear, $688. Echo Furniture, 704 View St. 384-2214.

HIGHBACK BEIGE SOFA AND chair. $250. Double bed, $60; bookshelves and dressers. Offers, small table and desk $10 each. 477-9837.

PARSON TABLES AND benches, coffee and dining, hand made in redwood. Dove West designs, 388-5517.

FOR LOWEST PRICES
shop at
DODD'S FURNITURE
2563 QUADRA 388-6663

USED CHESTERFIELD AND chair, chrome table and 4 chairs, glass top coffee table and end table. 656-6284.

MUST SELL MATCHING FLEXsteel couch and chair, excellent condition, brown-gold-cream Herculon. $350, 384-1050.

QUEEN-SIZE BED, ONLY 8 months old in very good condition. Asking $250 with frame and wheels, 474-2715.

REUPHOLSTERED OVER-STUFfed couch and chair with matching mahogany coffee table, $300. 595-8796.

COMFORTABLE CHESTERfield and chair, tufted button back, gold, brown texture, good condition. $125. 477-6481.

QUEENSIZE WATERBED, $175. Plus extras, very good condition, immediately. 474-2505.

NEW DOUBLE DRESSER, chest, night table. White with gold trim $135. 479-4755.

MOVING EAST, MUST SELL ALL furniture and appliances by Saturday, 652-2683.

MAPLE BED, SPRING AND mattress, and chest of drawers, 383-4805.

CUSTOM BEDS; CAPTAINS, $125, mates $115, bunk beds, $100. 479-7400.

WALNUT DRESSER AND large mirror vanity, $50; buffet, $30. 479-8696.

MODERN STYLE WALNUT dining room table and 4 chairs, $250. 652-3137.

DINING ROOM SUITE, OVAL table, 6 high back chairs, perfect condition. $75. 386-1718.

HIDE-A-BED SHEPPARD casters $50; corner bookcase small tables. 598-3020.

3 FOLD-AWAY BEDS, $50 each; 6 dinette chairs, $40. 592-4260.

60" QUEEN-SIZE MATTRESS and box spring. New condition. 477-9384.

LARGE 90" DIAMETER DINING table, wood grain arborite, $50. 479-3830.

DARK PINE ROUND DINING table, 4 chairs and leaf. Asking $275. 479-4563.

USED 2 PC. CURVED SECtional Chesterfield, $198. Echo Furniture, 704 View St. 384-2214.

ALMOST BRAND NEW, SINGLE bed, red velvet padded headboard. $150. 386-9296.

TWIN BEDS, 39"
White headboards, Simmons, firm mattress, $50 each. 384-4990.

GOLD COLONIAL CHESTERfield suite, good condition. $185. 479-8035.

LIGHT BROWN CHESTERFIELD, fairly good condition, $60. 592-2060.

CHESTERFIELD SUITE; DOUble bed. 595-1549.

NEARLY NEW DINETTE SET with 4 chairs, $55. Phone 595-8151.

PRO HOCKEY EQUIPMENT, MOtorcycle helmet. Offers. 595-5640.

97 FURNITURE

Colwood Corners
Waterbeds
WHY
PAY
MORE?
Deluxe Waterbed
FROM
$389 (Complete)
B310 Goldstream

MATTRESSES
INVEST IN THE BEST
INVEST IN REST
B. F. Goodrich foam rubber mattresses guaranteed for 20 years. Latex foam rubber automatically adjusts to variations in weight giving even support the full length of the spine. They are comfortable, cool, hygenic and are made in a fire retardant ticking. 3'3" $159 — 4'6" $189 — Queen, $229 — King, $299. Box springs to match. Polyfoam mattress topper pads, single $8.55, double $11.85. Queen $14, King $17.75. Angle iron bed frames with rug rollers $34.
IMMEDIATE DELIVERY
GREGG FURNITURE
2300 Douglas 388-7365

Clearance of Floor
Sample Furniture
Queen City 4 pce. rock maple bedroom suite, $699. Kilgour 6 pce. dark pine bedroom suite, $1,599. Salem finish buffet and hutch, $469. 2 tea wagons, 1 walnut, 1 mahogany, $299 each. 1 Teak buffet, $199. Hankin floral high back sofa and chair, colonial style, $579. Hankin high back sofa and chair, dark brown floral, $750. Fairline gold velvet 5 pce. Sandbox group, $1,100. Baily Schmitz gold floral sofa and loveseat, $799. Tynan dark brown velvet loveseat, $588. 20% off on all table lamps.
ACTIVE
FURNITURE DISTRUBUTERS
566A DAVID ST.
382-8274

BED CHESTERFIELD SEALY beige plaid spring filled, $350. Dinette beige 6 chairs $300; Teak China cabinet $200; Walnut dresser and matching desk $300; Occasional table, walnut, $85. 385-0201 evenings.

98 TV, STEREO, RADIO SALES and SERVICE

Open 'til 9 nightly
385-5555
Independent Buyers
Discount Service Ltd.
939C. Esquimalt Rd.
—Buy the best and reduce costly service calls!
Yes we take trades!
No down payment!
Free Delivery!
Free Parking
Chargex—Bank Financing!
(FULL SERVICE WARRANTY)
—5-yrs parts and labour on most new sound equipment
—Loaner supplied during service
—Full credit on upgrading 1st yr.

TECHNICS
Clearance prices on '78 Models Turntables — Receivers — Amps — Tuner Speakers, etc. Priced to clear!

Harman - Kardon
Demo Specials
Receivers — Amps — Turntable — Tape Dk.

Dynaco - Dynakit
Model, Item, Wts. per Ch. Price.
LIMITED QUANTITIES

AF6-AM-FM Tuner	$287
QSA 300 P. Amp 75x4 W.P.C.	$476
SCA 50 Int. Amp 25x2 W.P.C.	$167
SCA80Q I. Amp 40x2 W.P.C.	$231
SE 10 Equalizer 89	$287
ST80 P. Amp 40x2 W.P.	$167
ST120 P. Amp 60x2 W.P.C.	$303
ST 150 P. Amp 70x2 W.P.C.	$379
ST300 P. Amp 150x2 W.P.C.	$476
ST410 P. Amp 200x2 W.P.C.	$476

Panasonic Color TV
—Full-Service Warranty
5 yrs. Pix tube — 3 yrs. parts-labour
Loan during repairs no charge.
20" Panasonic color $599 plus Tax
No down payment! $24 monthly!
Store Hours: 10 a.m.-9 p.m., Mon. - Fri.!
Saturday 10-6 p.m.
385-5555

5 YEAR
WARRANTY
1978 20"
ELECTROHOME
COLOR TV
Rent to own
AS LOW AS $22 per month.
NOTE: Rent to own available for any size, any make.
ALSO — we rent color TVs $25 per month — $10 delivery.
CITY CENTRE TV
OPEN 10 A.M. - 9 P.M.
6 DAYS A WEEK
477-6971
Next to K Mart in the Mall

ELECTRON TV
100 BURNSIDE W.
NEW FROM PHILIPS
MAGNOVOX
Colour TV by Philips. Special introductory prices.
383-5432

HELP
Too many color TVs taken in trade. Come in — make an offer. CITY CENTRE TV, next to K-Mart in the mall. open 10-9 p.m. 6 days a week.

MUST SELL BY END OF WEEK. SB 5000 Panasonic suspension speakers, Panasonic SL23 belt drive strobe turntable, Bigston cassette deck, Marantz 2230 receiver, valued over $1750. Will take $1000 or best offer. 388-7263 Ron.

LLOYD'S NON-RECORDING 8-track stereo system, featuring 4 separate speakers plus over $100 worth of 8-track tapes, $325 or offers. Must sell quickly, good offers accepted. 592-1331 after 5:30.

ZENITH TV CLEARANCE, 1' 20" portable with color sentry and electronic tuner $599. 25" console mediterranean styled cabinet just $749 at Butler Brothers, 1720 Douglas St., 383-6911.

USED 25" ADMIRAL COLOUR TV. A-1 working order. 90-day warranty. $179.95
ATLAS STEREO AND TV
763 Fort St. 385-2712

TWO MONTH OLD STEREO, list price $1600, hardly been used. Must sell (all matched equipment). 382-7853 (Clayton)

TOSHIBA STEREO, ONE YEAR old, $400. 2 year guarantee left. Call for more information. 595-2603.

26" ADMIRAL COLOUR T.V., like new, $275. Stereo, $85. 595-2189.

TRC 47, 23 CHANNEL AM, PLUS SSB C.B. $150. Phone Curt 598-2781.

EXCELLENT CONDITION, $45 black and white; $125 color; with guarantees. 383-8774, 382-1234.

ADMIRAL RADIO AND STEREO, with tape and stand. Offers. 384-0223.

26" ADMIRAL COLOUR TV console model — good condition, $280. 388-5319.

FINE OLDER STYLE OAK table with 4 chairs, $285. 386-1096.

FULL-SIZED CHESTERFIELD and one chair. $350. 382-4519.

98 TV, STEREO, RADIO SALES and SERVICE

PIONEER SX-650 STEREO, PL-510A direct drive turntable, Sansui LM-220 speakers, $775. 479-4829.

QUALITY SPEAKERS, WORTH $300, selling for $160. Mike, Pioneer headphones. 386-1926.

26" COLOR CONSOLE TV MEDIterranean style, Like new, $300. 598-8516.

17" TOSHIBA COLOUR TV. CABInet model. Excellent picture, $185. 477-9384.

23-CHANNEL CB WITH ANTENna and coax, $85, good condition. 592-4678.

20" COLOUR TV, LIKE NEW. 386-2625.

FLEETWOOD 19" COLOR TV, good picture, $95. 388-6539.

PORTABLEE TV, 21" VIKING INstant on, excellent. $50. 595-4905.

92" SOFA AND CHAIR, OLIVE and red color, $200. Phone 598-3548.

5 PIECE DINETTE SUITE for sale. Phone after 4, 479-7708.

USED 26" ELECTROHOME colour TV. Like new, 384-1863.

21" BLACK-WHITE TV, GOOD condition, console, $60. 384-2683.

23 CHANNEL COBRA 21, BEST offer 598-5823.

99 GROCERIES, MEAT and PRODUCE

OKANAGAN
FRUIT
Peaches, Apricots, Tomatoes, Dills, Apples, Onions, Corn, Blueberries and Plums.
FOR DETAILS
PHONE: 478-2544

WILLIAMS
QUALITY MEATS 795 FORT ST.
384-0525 — 384-0526
GRADE "A" FREEZER BEEF
Hinds $1.85 lb. — Sides $1.49 lb.
Full Baron $1.59 lb.
CUT, WRAPPED, FROZEN
Price Per Lb. Increases
Due to Trim Etc.

LOGANBERRIES
FOR SALE
Freezer crate, $7.50; Jam and Wineberries, 65c per lb. Phone 652-2046, 10-7:30.

HOLLOWAY'S FARM
Pick your own cucumbers for dills and bread and butter pickles. Monday to Friday. 9 a.m.-4 p.m. 20c per pound. 7082 East Saanich Rd.

SAVE ON VARIOUS CANNED goods, bulk cheese, smoked meats in bulk; cash and carry only. Saturday, Aug. 12, 9 a.m.-noon. 17 Cadillac Ave., back of building.

NEW CULL POTATOES, $2 PER sac, feed potatoes, $30 per ton. Michell Farm 3015 Island View Road.

SILVER RILL FARMS
7179 Central Saanich Rd., 652-3509 or 652-2019 Fresh picked corn available every day.

NEW POTATOES, $2.00 PER sack, also carrots, $3.00 per sack. 6095 Pat Bay Hwy., phone after 6 p.m., 652-1546.

SUNRISE PASTEURIZED MILK. More nutritious, convenient economical. Fee delivery. 479-1118.

CANNING TOMATOES, 20 pound case $5. Greenhouses at 3965 Shelbourne St.

BLUEBERRIES
Ready picked; to order please phone 383-4465.

TOMATOES 40C PER POUND. 6432 Pat Bay Highway.

HOT HOUSE CULL TOMATOES, 30 cents per pound. 479-1338.

FOR SALE—FRESH BEANS AND corn at 6506 Oldfield Rd.

FRESH GOAT'S MILK FOR sale. 75c litre. 652-1803.

100 MISCELLANEOUS FOR SALE

383-6222
Plantarium
CLEARANCE SALE
Orchids 25-50 per cent off, Anthuriums, 25 per cent off, African Violets Reg. $2.50, 3 for $5.00; also miniature trailing violets 3 for $4.00; Natal plums and miniature gardenias 25 per cent off, Bromeliads, crotons, staghorn ferns all 25 per cent off; Jade plants 6" pot Req. $7.50 NOW $5.00; Large split leafs Reg. $8.00 NOW $5.00, coleus 4"—99c, 5"—$1.99; areca palms bushy 4'-5' Reg. $50 NOW $35; Umbrella plants all sizes $5.00 to $96; Rubber plants all sizes $4.00 to $135.00; Many varieties in 6" pot $4.50 to $6.00; colourful edible pepper plants $5.00; Rex Begonias 20 per cent off. Lower Commerce Mall, next to View Parkade.

FOUR TOP-QUALITY EXECUtive suits for sale, hardly used, owing to dramatic weight loss, elite English and European tailoring to exacting standards, irreplaceable English and Irish cloths. To fit 5'11", 39-0 chest, 33-34 waist, 31½ inside leg, two suits at $195 each, two at $120 each. 382-9012.

DINING SET $225. GROCERY carriage $8, small desk $30, exercise cycle $15, 2 hostess chairs, $15, $25, binoculars $25, Johnny pole, $8, camera $5, platform rocker $40. 598-4003.

64" WALNUT BUFFET $115; Hoover spin dry $95; drop leaf round table $75; Viking 17 cu. ft. deepfreeze $200. Mels Bargains, 3460 Quadra, 384-3152. Chargex available.

TRAILER AIR CONDITIONER and transformer $25. Mirrors $12 pair. Levelling jacks $2 each. 24' wooden extension ladder $20. White canopy bed suite, 5-pieces $350. 388-9718.

CHINESE HOOKED RUG, 9X12, $60. Blue nylon carpet, 9x12, $40. Bevelled edge mirror, 24x38", $15. Kenmore dishwasher, working order, $65. Assorted china florals. Swag lamp, $10, 384-5141.

DISHWASHER, HARVEST GOLD, $200. Hollow electric guitar, $65. Dual turntable, $65. Two bookcase units, $150. Lamp table, $20. Grundig stereo, $75. Hoover upright, $15. Dining table, 385-4804.

21" BLACK-WHITE CONSOLE TV, working well, $40, drafting board, scarcely used 2'x3' $35, golf clubs 7 with bag, like new $80. Brocade bedspread, 2 twin size, $60. Cash only. 383-2297 after 7 p.m.

PRESSURIZED PEPSI, ORANGE and 7-Up dispensers, $7 each or best offer. Leave name and number for Peter at 383-1101, 9-5, Monday-Friday.

GOLD MOFFAT RANGE, CONtinuous-clean, $250; Colonial maple table with six chairs, $250; 21" console Admiral color TV, $225. 479-3708.

CLOSING OUT SALE
Children's clothing, birth to 6X. Macrame supplies. Many articles at cost price. No. 6-7120 West Saanich Rd. 652-5621.

DANBY INGLIS 10 CU. FT., TWO-door refrigerator, good condition, clean, white, $125. 595-2105 after 4 p.m.

OLDER WESTINGHOUSE WASHer and dryer, $100. Fold down couch, $30. Picnic table, $10, 382-9048.

ONE PAIR LADY'S MEINDL hiking boots, size 38, excellent condition, $55. 382-7826.

18,000 BOARD FEET OF CREOsote treated fir, 3x6 T & G. 112-743-5906.

23 CU. FT. FREEZER, 3 YEARS old, $250. Two ginger jar shaped lamps, $25 pair 479-8035.

17 CU. FT. DEEP FREEZE, $85. Radio talk and receive and aerial, $75. 383-3946.

AIR CONDITIONER G.E. 6200 BTU. $75. Colour TV RCA 19", $40. 658-5969.

CHAIR, ROCKER, EXCELLENT, condition, $85. 384-7582.

40 ORCHARD BOXES FOR SALE. $1.25 each. 383-0084.

ZENITH COLOR TV 21" $195. ANtique oak toilet seat. 658-8968.

30" McCLARY EASY ELECTRIC Range. Asking $45. 595-6659.

TABLE SAW WITH JOINTER. 383-3504.

100 MISCELLANEOUS FOR SALE

Mel's BARGAINS

USED FURNITURE
5-pce round table bridge set $49.50; 3 drawer desert sand dresser and mirror $89.50; metal desk $75; 4' box spring and mattress $75. 3460 Quadra, 384-3152. Chargex available.

QUALITY, 8-PIECE TEAK DINING-room suite, Gendron pool table, all accessories, commercial type 19 cubic foot freezer. Base reflex speaker cabinets, 36x16x24, 12" speakers, rosewood finish, 42" ceramic coffee table. Leatherette chesterfield and chair, apartment-size desk, round kitchen table, 2 maple bed tables, oak and other occasional tables, Moffat deluxe 30" stove, lawn edger as new. View from 10-4 Thursday-Sunday.

GOOD CONDITION USED APPLIances — Westinghouse front load washer $79; Kenomre 20" range $59; Kenmore 110 volt rangette $79; Hoover washer spinner $99; Maytag washer $299; Simplicity washer $179; G.E. Washer $149; Frigidaire dishwasher $99; Viking built-in dishwasher $89; at Butler Brothers, 1720 Douglas St. (across from the Bay) 353-6911.

HOUSEHOLD ITEMS, Westinghouse washer and dryer, $275. 18' freezer, $125. Figidaire stove, $85. Chesterfield suite, $175. Recliner chair with vibrator-heater, $65. Three-glass top tables, $25 each. Lamp. Two-piece reception desk, office equipment, typewriter, calculator and many misc. office items. 383-3449.

USED SEWING MACHINES
Many used cabinets to choose from for most makes. Electric portable $49; Zig zag portable $85; Lightweight zig zag portable $99; Singer Touch and Sew $158. Many more. All 1-year guaranteed. Sawyer Sewing Center, 840 Fort St. 388-6228.

MUST GO THIS WEEK! DANISH teak 6-piece bedroom suite $800.00; Matching coffee table and side table (inlaid burnt orange tile) $250.00; tall lamp $65.00. Other items: 2 yrs. old in October Moffat fridge $350.00, 3 position recliner $35.00; queen size box spring posturepedic bed $125.00; bike and training wheels $25.00. 477-4906.

HELP . . .
Us to clear our patio furniture samples and help yourself to big savings on top quality chairs, lounges, side tables, bar and stool, flowerpots, etc. Everett's Bath and Patio Shoppe, 1003 View Street, 389-9232.

Small Appliances
Sales — Parts — Service
Toasters, Irons, Kettles, Lamps, Etc.
HASTINGS APPLIANCES
2006 OAK BAY 598-3011
2100 DOUGLAS 385-7734

16 CU. FT. FROST FREE REfrigerator freezer, chesterfield and chair, easy chair, kitchen table and chairs, double bed, chest of drawers, desk, bookcase, also some miscellaneous items. 386-0222.

STEREO, BLACK AND WHITE TV, double bed, single bed, Hostess chair, chesterfield, Filter Queen vacuum, small fridge dryer, child's desk, Ladies' 10-speed, small frame. 385-5475, 388-6297.

Arkansa Washita
Honing Stones
Island Saw Co.
617 Chatham 385-5500

GARAGE SALE, SATURDAY AND Sunday. 331 Arnot, off Tilicum. Household items, games, aluminum windows, sink, taps, cast iron bathtub, car accessories, fender mirrors, canopy top, etc.

TWO FRIDGES, DRYER, Washer, Hide-a-bed, Dresser, Double bed. Three hair dryers. Aquarium 108 gallons. Solid door. Several chairs. Folding door etc. 478-6356.

APARTMENT SALE — EVERYthing must go. Kitchen table and chairs pioneer 4-piece stereo desk and end tables. 383-4596 after 6.

TEAK DINING SUITE
Table six chairs 7' buffet hutch with glass doors beautiful condition. Orange modern dinette light fixture 477-5589.

ROLL-A-WAY BED NEW, SMALL trunk, Combination radio-record player. New nurse's uniform. Regulation capes. Many other items. 383-6942.

GARAGE SALE, SUNDAY, August 13th. New 10-speed bike, clothes, new ping pong table, wood stove, miscellaneous. 4314 Shelbourne St.

MOVING SAE. TV, $50; STUdent's desk, $40; bookcase, $25; antique oak rocker, $100; dresser with mirror, $60. Phone 382-5246 after 5.

MOVING: ROCKER, $50; TABLE, 4 chairs; drapes, 70x130; Viking electric broom; chest, 3 drawers, mirror; lamp; 8 track. 386-2668, 592-0022. Cheap.

GARAGE SALE, LARGE ASSORTment of mechanical items. August 12th, 4942 Old West Saanich Rd. 479-5610.

AIR CONDITIONER, RCA 60,000 BTU, fits sliding window, excellent condition, $200, 479-2795, after 5 p.m.

FOAM
Two sheets — single bed size — 6" depth—high density—$20 each. 385-8360, ask for Mark.

HONDA SL 70, $375; HONDA 90, $175. Roadster bike, $80. Fold-over card table, $100. Wood lathe, $60. 382-6340.

GARAGE SALE
2 props, anchor, lawn edger, new kids clothes, misc. Friday, 4-9, Saturday 9-4. 910 McClure St.

SUMP PUMP $7. CRANE laundry tub $7. 11" globe light fixtures $5 each. Orange modern dinette light fixture. 477-5589.

QUALITY KING-SIZE BED cover autumn tones $75. Two 9x12 gold base British India rugs as new, $750 each. After 5:30, 479-7564.

DEMO
2x4's, 2x8's, 2x8's, aluminum windows, doors, etc. 567 Goldstream.

GARAGE SALE, SATURDAY August 12. 498-2587 Selwyn Rd. 478-7645.

GARAGE SALE, SATURDAY, August 12, from 10 a.m. 535 Island Road, Oak Bay.

GARAGE SALE — COLORED TV, hide-a-bed, etc. 2138 Bradford, Sidney. 9-1, Saturday, August 12th.

HUMIDIFIER, FLOOR MODEL, $35; box spring and mattress, $25; 656-4390.

ENNIS PIANO, TABLE, CHAIRS, macrame glass floats, miscellanous items. 383-7859.

MEN'S SET OF LEFTHAND golf club, includes bag and cart, like new. 721-3949.

MATCHING FRIDGE AND stove. Single bed. Good conditon. 478-8469.

ADJUSTABLE DRESS FORM, $15; floral drapes, $10; RCA dryer, $125. 383-0769.

75 SQ. YDS. GREEN RUG AND underlay, $4 sq. yd. To be removed. 721-5440.

DOUBLE BED, ADMIRAL CONsole TV, $35. Portable TV stand. 383-4614.

ONE 10X12 RUST COLORED carpet with underlay 100 per cent polyester. Like new. $200. 478-8768.

PING-PONG TABLE, FOLDS FOR solo play or easy storage, ½ inch top. Offers to $50. 592-6181.

AUTOMATIC WASHER AND dryer $195; propane camper stove $25. 652-3000.

12 CUBIC INCH ONE YEAR OLD chest freezer $300; fluted shade maple floor lamp $35. 652-5833.

BLACK BEAR RUG, MOUNTED head, fully lined. Best offer. 595-7157 after 6 p.m.

22½ CUBIC FOOT FREEZER, near new. $285 478-4738.

VIKING FREEZER, 17½ CU. FT. upright, $300. Phone 384-5848.

ELECTRIC BROOM FOR SALE, $35. 385-3891.

8" TILT ARBOR TABLE SAW. Motor, and custom stand. 383-5658.

5X6 ALUMINUM UTILITY SHED. 656-4280.

LIGHT OAK OFFICE DESK, 3'x6', 6 drawers $125. 477-3577.

4X8 UTILITY TRAILER, GOOD condition, contact after 5, 383-3951.

INGLIS DRYER AND GE WASHer, $125 for both. 382-6097.

GARAGE SALE — 2007 CREScent Road, 10-4 p.m. August 12th.

STIHL 041 ELECTRONIC CHAIN saw, $275. 595-8096 evenings.

100 MISCELLANEOUS FOR SALE

Chesterfield Sale
Save 30% on new Chesterfield Suites, 2 pc. suites, $489 to $699. Hide-a-beds,$ 199 to $279. Swivel rockers, $99 to $159. 5 pc. Dining suites $279 to $549. 8 pc. Dining suites $549 and $795. 5 pc. Kitchen sets, $69 to $99. 3 pc. sets $44.95 to $79. 7 pc. sets, $119 and $149. 9x12 rugs, $49 to $189. 6'x9' rugs, $49 and $59. Complete bedroom suites, $249 to $418. Chest of drawers $39.95 to $119. Dressers, $59 to $199. Cedar Chest, $129. Bedside tables, $17.95 to $59. Single beds, $39 to $149. Vacuum cleaners, $32.95 to $49. Hoover washer spin-dryers, $89 and $119. Coffee tables, $14.95 to $139. Table lamps, $9.95 to $69. Use your Chargex or Master Charge.
PANDORA FURNITURE LTD.
1050 Pandora Ave. 385-6319

KILSHAWS
1115 FORT
Cash Guaranteed
APPRAISALS for Sale Purposes
AUCTIONS
Friday - 7:00
Kilshaws Auctioneers Ltd.
384-6441

ADDRESSOGRAPH MODEL 220 duplicator, factory reconditioned and model DT100 platemaker. Complete office printing system. Available on lease at $171 per month. Will pay the first 5 months of your lease. All you have to do is take over our lease until October 1980. Equipment may then be bought at low cost from the leasing company. For information phone Bill Turner at 385-1347.

EATON'S WAREHOUSE STORE
749 View St.

MOFFAT
ACTIVE FURNITURE
566 DAVID 382-8274
16 cu. ft. chest type freezer $298.00
TERMS AVAILABLE

18' REINELL DEEPV, 120 MIERcruiser inboard-outboard, 2 older typewriters, $10, $15, Hamarlund HQ110 receiver $135, Heath 30 watt stereo amp, $10, Hallicrafters, short wave receiver $30, used breaker panel, baseboard heaters etc., all CSA approved. 478-4032.

BUILT IN
DISHWASHERS by KITCHENAID
BRAND NAME OVENS
VAC systems by VACUFLO
KENYON SALES 386-1214
24 HOURS SERVICE

UPRIGHT FREEZERS
12 cu. $349.95; ACTIVE FURNITURE DISTRIBUTORS, 566 David St. 382-8274.

UNIVERSAL TRADING CENTRE
584 Johnson, Upstairs Warehouse. Bargains. Tools, furniture and fridges, curios, glassware, pictures, stereos, cameras and jewellery. 383-9512. We Buy, Sell and Trade

GO KARTS
YAMAHA RC100S Racing Karts. 90+ M.P.H. $1499. Here now at Mullins Marine, 925 Yates. 382-1928.

HOMELITE
CHAINSAWS
SALES — PARTS — SERVICE
GIBSON POWERCRAFT
2520 Government 382-8291

2½ RETRACTING TELESCOPE, 260 power. 39" box spring and mattress. 1948 Mantel clock. Cream color arm chair. 52 Ford Merc ½ ton. Offers. Good condition. 384-2797.

HARVEST GOLD FRIDGE AND stove, kitchen table and chairs, chesterfield suite, bunk beds, 6 year crib, bedroom suite, encyclopedia set, office desks, coffee tables, records, lamps. 386-0286.

HOME PRESERVING — WE have freezer containers, freezer bags, tapes, funnels, etc. See us THE PLASTIC SHOP 2105 Douglas St. 386-1477.

TWO VILAS LOVESEATS, $85 each; antique bikes — one lady's Golden Sunbeam, one man's Raleigh, $50 each; stereo in cabinet, $50. ¾ violin, $80. 595-6026.

INGLIS WASHER AND dryer, $75 pair; 65' of chain link fence, 4' high, $40 complete if you remove it; aluminum screen door, $10. 382-4127.

IS YOUR TELEPHONE UNATtended? You could be losing business. Buy or rent an answering machine from Interconnect, 3566 Quadra St. 384-0511.

DEMOLITION SALE, INDUSTRIal garage doors, 1½ hour fire rated, with hardware. See man outside at Camosun College, Richmond and Argyle.

USED CARPET
Few rolls of approx. 23 sq. yds. $2 per square yard. E. Olson. 598-3326.

23-GALLON AQUARIUM, 14 FISH, plus other accessories, upright Kenmore vacuum, two swag lamps. Offers. 478-6148.

Office Desks
New, private. 656-5929

McDONALD SUPPLY
Amana Radar Range
307 GORGE RD. 386-6745

REGIONAL APPLIANCE
SERVICE guaranteed, sales parts. 386-3117 464 BURNSIDE E.

ROLLS - REMNANTS, GOOD SElection, lowest prices, first quality, B. and E. Floor Coverings Ltd., 520 Dupplin Rd., 382-2116.

INCINERATOR BARRELS, $6 DElivered, screens and covers, extra. Old barrels removed, reasonable. 479-4067 after 6, before 8 a.m.

HIDE-A-BEDS, SAVE UP TO 100%, used and custom recovered, misc. 385-8385, 388-6275 pager 877 anytime.

BOOK SALE
Pocket books, 3 for 25c, comics 5c each. Snowden's Books, 619 Johnson St.

KENMORE COMPACT STACKAble washer and dryer. Immaculate condition. $450 for set. 384-9485 after 6 p.m.

6X9 AND 9X12 MATCHING PATtern rugs, offers; rumpus room chesterfield suite, $50. After 6 p.m., 598-4464.

AXMINSTER WOOL RUG, PREdominantly burgundy blue, 8'3"x11' large solid oak desk. Best offer. 382-8549.

HEAVY-DUTY TOW BAR, 2-INCH ball, with bolt-on or universal attachments. Will Modify to suit. 656-5475.

GOLF CLUBS, BAG AND CART, Men's left hand, 4 woods, 6 irons, wedge, putter. All good condition. $85. 388-6539.

MATCHED GOLF WOODS McGregor DX 1-3-4, No. 1 near new, black and white TV, tape recorder. 388-5277, after 5 p.m.

12X14 GREEN LOOP PILE RUG, with underfelt, excellent condition, $75. Man's CCM bike, very good, $45. 658-5078, 5-9 p.m.

SEARS SEWING MACHINE, electric, $60. Exercise bicycle, $60. 384-2683.

WAGNER AIRLESS INDUSTRIAL Sprayer, new value $4000, offers. 385-3774.

INGLIS 3-CYCLE DRYER 3 years old, 110 volts, $150. Phone 595-6913.

POTTERS WHEEL, HANDMADE, wooden, excellent conditon, $175. 479-8084.

GOLD HOTPOINT FREEZE few months old, reasonable. 595-8846 after 6.

MUST SELL OFFICE DESK, BW TV, dresser, bed, stereo. 477-7475 after 8 p.m.

MISCELLANEOUS BEER PARlour chairs for sale. Contact Gary Kelly, 386-6141.

45-GALLON OAK WHISKEY BARrels, good condition. $15. 383-1328.

CUSTOM MADE GOLD JEWELry. 386-2625.

DISPLAY CASES FOR RETAIL store, $100 and up. 382-5479.

WHEELCHAIR, $125; COUNTER top dishwasher, $25. 386-0081.

100 MISCELLANEOUS FOR SALE

FINAL DAYS
We will close our doors for the final time on Aug. 26, 1978 in our Glen Lake Store. So our
SELL-OUT
Sale goes into high gear. All our furniture is priced to sell immediately. We still have a good selection of sofas, chairs, tables, bedroom and dining room suites and occasionnal furniture.
Don't forget our fabric and upholstery supplies
Tillicum Furniture
Glen Lake only, 2612 Sooke Rd., near Jacklin, 478-0522

FINALLY ARRIVED!
We have our new shipment of scoured, carded New Zealand fleece, in a full range of natural colours.
On SALE, we have raw white New Zealand Romney in 5-lb. packs. At $2.50 per pound. Come in and See Us at ALCHERINGA, 616 Trounce Alley, 383-8224.

PS
"THE PLASTIC SHOP"
2105 DOUGLAS ST., 386-1477. ONE STOP SHOPPING FOR ALL PLASTIC PRODUCTS, Industrial Plastics.

OAK SALE
Saturday, August 12, 10-5 p.m. We will be displaying and selling solid oak products such as medicine cabinets, kitchen and bathroom accessories and other quality pieces for your home. All products made sturdy the old fashioned way. See you Saturday for free coffee and doughnuts or call Sturdee Cabinet Factory Ltd. for info 384-5154 8-5.

VACUUM CLEANERS
Over 200 reconditioned and guaranteed from $25-$300. Current models: Electrolux, Kirby, Filterqueen, Hoover, 2 compact demos, 2 used compacts. We take trade-ins. Mr. Sweeper, 2 stores: 906 Esquimalt Rd. at Head St. and 8-310 Goldstream, New Commerce Mall, 474-1011, 386-3717.

VICTORIA'S
MARKET PLACE
We regularly sell over 600 items per week through Auction. Why not find out what we can do for you?
LUNDS
926 FORT 386-3308

GARAGE SALE 10-4 TILL SATURday. Wardrobes, desks, radio, beds, panel beds, cupboards, chrome chairs, hostess chairs, lounge, chesterfields, stoves, fridges record players and cabinets etc. Mel's Bargains 3460 Quadra, 384-3152. Chargex available.

DRIVERS
KEEP COOL. Sheepskin ventilator seat, compact, portable, washable. MERINO, LOWER MALL, 1175 DOUGLAS ST., Next to View St. Parkade. 388-6651.

ALADDIN FURNITURE STRIPPERS
10% OFF Stripping of all furniture, doors, windows, etc
356 Bay St. 383-2533

UNIQUE ROLL-TOP DESK, CANadiana and Americana furniture, brass bed plus 100's of collectibles. Red Barn Antiques, 4596 West Saanich Road (Royal Oak).

STIHL Chainsaws
SALES — PARTS — SERVICE
GIBSON POWERCRAFT
2520 Government 382-8291

FOR SALE: 25" ADMIRAL COlour TV; casette deck; turntable; chairs; hoover vacuum plus attachments; misc. household goods. 386-9659.

18 UPRIGHT WHITE WOODEN 2-door ice chests, Circa 1948. Excellent condition. Ideal storage cabinets or? $20 each or best offer. 382-3616.

LOCKS, SAFES AND ALARMS from The Total Security Specialist. PRICE'S LOCK AND SAFE CO. 847 Fort St. 384-4105

POTTERS WHEEL
Estrin Electrics, used. Island Craft Supply, 384-0421.

CHAINSAWS
Alf Becker and Son Ltd.
2961 Tillicum 384-6414

SET OF 20 NEW BOOK OF Knowledge Encyclopedias, 4 months old, never been used. $175. 384-9774 after 6.

ELECTRIC CASH REGISTER, hot table with accessories, 2 stainless steel bus carts with plastic garbage pails. 478-0819.

HIGHBACK COLONIAL COUCH and chair, good condition, $250. Kenmore portable washer spin dryer, $75. 592-7435.

MOVING MUST SELL VIKING refrigerator, McClary Easy stove, wringer washer. All in good condition. 387-3577, 385-0248.

ROPER DISHWASHER, $320. Automatic washer, McClary, $150. Hide-a-bed $120. Chesterfield and chair, $75. 477-0672.

MUST SELL, COLOUR CONSOLE TV., Queen size bed, chesterfield and chair, portable sewing machine, misc. 474-2953.

18" SHAKE MACHINE WITH Briggs Stratton motor comes with clipper machine, $2,300 cash. 112-923-6005.

SEWING MACHINE CABINET with chair, $45. Zig-zag, $45. Antique rotary, $25. Old trunk, $15. Stroller, $10. 385-1952.

WHITE WROUGHT IRON TABLE with glass top and 4 chairs, $125. 595-0469.

CHILDRENS SAND BOXES, 4'x4'x8" with sand $20, delivered refills $8. 383-0974.

EVEREST-JENNINGS WHEELchair in good condition, $100, or offers, 479-5172.

GOLD WOOL CARPET APPROXimately 50 square yards, $200, or nearest offer. 477-6514.

KINGSIZE WATER BED, $350. Factory truck canopy for 8' box, $150. 382-3458.

HAMILTON HOPS AND GRAPES
Wine and Beer Supplies.
464A Burnside Rd. E. 389-5411

AS NEW SINGER OPEN ARM sewing machine, in cabinet; chesterfield, 5-piece dinette. 477-0264.

WORLD BOOK ENCYCLOPEDIA, 1974 edition, 22 volumes plus yearbooks. $195. 383-5448.

OUTDOOR INCINERATOR BARrels. Ready for use, $5.95 delivered. 383-1328.

FLORAL COVERED CHESTERfield and rocker, floor lamp, car luggage rack, apt. 3, 815 Princess.

CONN ORGAN, $950. STATION wagon, $495. 54" bed, $95. 595-6721.

AB DICK ELECTRIC COPIER, used very little, $450. 656-5475.

101 CHILDREN'S MISCELLANEOUS

HIGH CHAIR, STANDARD-SIZE crib mattress, full-length dress form, car bed, kitchen table and chairs, diaper pail, 478-2679.

NEW CHILDREN'S FURNITURE, factory prices. 370 Gorge Rd. East. Atlas Cabinets, 388-6814.

LAMBRICK PARK — PARTICIpation Pre-School. Register now for September. 477-7005.

WANTED MESH PLAYPEN IN good condition, reasonable. 477-6044.

GIRLS CLOTHING, SIZE 8-12, excellent condition. Brownie uniform. 477-6568.

TWO CRIBS, PLAYPEN, TRIcycle and jolly jumper, 595-7228.

SOFT-SIDED WICKER BABY basket — lined. Offers, 592-2060.

108 MISCELLANEOUS WANTED

SWIMMING POOL FILTER AND pump. Collect, 537-2365 before 8 a.m.

WANTED: ALUMINUM LADDER. 388-7130 between 5:30-7 p.m.

PORTABLE DISHWASHER, APprox. $100, 479-6760.

103 MISCELLANEOUS WANTED

THE SALVATION ARMY Needs your re-usable clothing, furniture and household goods. "Help us to help others." Family Thrift Stores. Victoria, Sidney, and Langford. For pickup — 386-3295.

Robinson's
CASH!!!
FOR USED GUNS
1307 BROAD 385-3429

WE BUY
Used furniture, TVs and appliances for cash. Mals Furniture, 385-2435, 1821 Cook.

CASH
Costume jewellery, quality used clothing, linen, furniture, antiques, china, collectables, bits and pieces. Please call, 385-9878 or 384-4547.

COLLECTOR WILL PAY $25 each for 1913, 1914, B.C. Chauffeurs badges. Buying all others till 1971 Class B tin buttons pay $2.00 each 598-6904.

WANTED REFRIGERATORS, freezers, ranges, washers, dryers, good condition or suitable for renovation, cash or consignment. 592-4222.

SQUARE DEAL BUY
Aluminum — lead — copper — brass—BEER bottles—pop bottles. 383-1221, 1126 Hillside. 383-1601

HIGHEST PRICES PAID FOR all your household items. Universal Trading Centre, 584 Johnson St., 383-9512.

$ MONEY PAID $
Books, comics, magazines, Snowden's Books, 619 Johnson Street, 383-8131.

DON'T THROW AWAY YOUR basement or attic junk, one man's junk is another man's treasure, 595-7918.

FISH KNIVES, FORKS, servers, Irish Belleek, Hummel, Royal Crown Derby. 383-0405, 386-0911.

HIDE-A-BEDS ANY CONDITION, will buy or haul away free, 385-8385, 388-6275 pager 877 anytime.

WANTED: BOYS' MUSTANG BIcycle. In good condition, not a 3-speed, 386-9581.

OLD 45 RMP RECORDS, TOP condition. 474-1071 around supper time.

WANTED: EXERCISER BICYcle, with speedometer, odometer, 384-8901.

WANTED IMMEDIATELY — Good used household furniture, coloured appliances. 386-0286.

TOP PRICE PAID FOR PIRELLI Cinturato CN51 radial tire, size 145x13. 383-2867.

WANTED: LADIES, GENTLEmans vintage clothing, accessories. 1840-1940. 383-0405, 386-0911.

OLD FASHIONED UNUSUAL furniture wanted, condition not important. 383-0405, 386-0911.

OLD CAR BATTERIES, RADIAtors, copper, brass, lead, 383-1328, 526 David.

PRIVATE PARTY WANTS TO buy old cut glass or crystal. 595-8496.

CASH FOR WING-BACK CHAIR. Call mornings or evenings, 598-7114.

BUYING OLD JEWELRY AND silver, etc. 382-2046.

WANTED 200 AMP. PANEL WITH or without breakers. 479-3938.

OLD NEWSPAPER HAULED away. No charge. Phone 383-2766.

TOP PRICES PAID FOR OLD postcards, etc. 383-8311 or 595-7567.

FRIDGES AND FREEZERS bought. 598-7422. All-Temp.

SELL OLD BOOKS TO THE Haunted Booksop, 382-1427.

CASH FOR BOOKS IN GOOD condition. The Book Mine. 385-1722.

¾ SIZE (48") MATTRESSES wanted. 383-1840.

WANTED: GOOD CHEST freezer, 10-15 cubic feet. 478-9119.

WANTED CEMENT MIXER IN good condition. 479-2351 or 384-1612.

109 MISCELLANOUS TO RENT

SMALL PIECE OF PROPERTY or corral to place children's small pony on, when not being used. Will fence or repair if necessary. Preferably Helmecken Rd.-Burnside area. 479-3506.

MONTH TO MONTH
Piece or Group
CAMOSUN FURNITURE RENTAL
942 Fort St. 383-3655

TYPEWRITERS
Student rentals, manual $9 per month, $25 for 3 months, electric, $25 per month, City Office Equipment, 386-8396.

SAWYER SEWING CENTRE
RENT TO OWN — Domestic and Industrial sewing machines
840 FORT 388-6228

TWO CLEAN DRY SECURE storage rooms available. Reasonable. 595-0152.

NEED CHAIRS FOR THAT party? Call 477-4598.

112 WANTED TO RENT MISCELLANEOUS

GARAGE FOR BOAT AND trailer in Gorge-Burnside-Esquimalt or Colwood area. 383-5277 after 5 p.m.

115 SWAPS

TRADE YOUR CAR, TRAILER camper or motor home or low down payment on any of the following:
$12,900—12'x60' Trailer Home
$22,900—1-Bed Furnished Condo.
$29,900—3-Bed Family Condo.
$45,900—Deluxe townhouse.
BOWDEN REALTY 383-5524

1948 AUSTIN SEDAN A40, UNLIcensed, need care and battery—swap for utility trailer. Old electric stove-incinerator combination—swap for 24" electric stove. 383-1415.

22' FIBERFORM NEW 170 Horsepower Mercruiser, fully outfitted. Will trade for 16-18' Fiberglass boat plus cash or sell for $9,500. 656-2491.

THREE-BEDROOM MOBILE home in attractive Sooke Park, $18,900. Trade for car, boat, or what have you. 595-5239.

SWAP MACHINE SHOP FOR truck and camper of equal value, or sell for cash. 386-5464, pager 645.

HARDTOP TENT TRAILER, offers to $300 or swap for cartop boat. 6820 Pascoe, 642-4272.

1.76 ACRES, TRADE FOR BOAT or? 477-6666.

116 COINS and STAMPS

THE ULTIMATE INVESTMENT, gold. Write for free brochure introducing 1978 Canadian Gold Beaver (Proof) One Troy ounce of 24 karat gold, a limited edition coin. Peaker Gallery of Fine Art, P.O. Box 6035 Postal Depot C, Victoria, B.C. V8P 5L4.

INVESTMENT PORTFOLIOS rare stamps. Excellent performance. Phone, write representative for information, brochure. Bud Bell, 2525 Queenswood Dr., Victoria, 477-6081.

WANTED: CANADIAN SILVER Coins, 1966 and before. Also U.S. silver coins, 1964 and before. Paying top prices. 478-8580.

117 ARTS and ANTIQUES

BASSETT ORIGINAL DIXIE bed, dresser, mirror and table, $1000; 3 large oil paintings. Stratford Imperial red maple arm chair, $350. 385-0201 evenings.

FROM PRIVATE COLLECTION 18 pieces purple slag glass. Some very rare. Some Godeys prints. 656-4280.

HIGHEST PRICES PAID FOR quality antique furniture oriental rugs, clocks, paintings, etc. David Robinson Ltd., 1019 Fort, 384-6425.

BIRK'S STERLING SILVER flatware, 6 of everything, engraved "C". Value $1700. Will sell $850. 479-2727.

EDISON CYLINDER PHONOgraphs, old gramophones, records, Phone after 5, 479-6683.

117 ARTS and ANTIQUES

ANTIQUE AND OLD NAVIGATing instruments, B. Coast, Nootka Court, 634 Humboldt St.

BRASS BED, CIRCA 1880, GOOD box spring and mattress, asking $900. 384-3092.

FOR SALLE: WALNUT KARN pump organ, small drop-front oak desk. 386-7355.

1928 8 MILLIMETER MOVIE PROjector, excellent condition, $200. Phone Curt: 598-2781.

FURNITURE REPAIRED, ANtiques our specialty. 478-2539.

ORIENTAL HORIZONTAL EMbroiderd silk panel. 477-0874.

120 GARDEN SUPPLIES

RIDEM
Ariens lawnmower, excellent, $385. 652-3892.

RIDING LAWN MOWER FOR sale. 477-5818 after 6.

Fertilizer

CHICKEN MANURE, $20 PICKUP load, delivered, U pick-up Sat. only, $15 per load. Approx. 2½ yards. 478-3612.

FROM SWAN LAKE FARM straight old cow manure, no sawdust, 4 yds. $37, 7 yds. $51. Bags $2, 595-0773.

SAANWOOD FARMS LTD. Cow manure. 652-2026 or 652-1743. No Sunday calls, please.

Plowing, Rotovating and Cultivating

DON'S TRACTOR SERVICE
477-3913
We rotovate, plow, cut grass and brush also, loading and hauling.

COOPER-RHOADES TRACTOR SERVICE
478-3143 or 477-5167
Grass or brush mowing, rotovating, loading, haul'ng, lot cleanup.

385-8198
4 BROTHERS — ALL AREAS
FREE ESTIMATES — ANYTIME
Rototilling, new lawn preparations, etc. See our ad under gardening.

Topsoil, Rocks and Fill

SCREENED TOP SOIL WITH MAnure and sand, $13 per yd. Minimum delivery 6 yds. Sterilized potting soil by bag or yd. E. Nixon Ltd. Office 385-4431, Yard 478-0511, Nights 479-1937.

NUMBER 1 SCREEN TOPSOIL fixed with sand and manure, 7 yards for $65. 14 yards for $120. Self pickup load $9 a yard. 478-3322.

TOP QUALITY SHREDDED TOP soil, mixed with sand and manure, 10-14 yard loads. $8.75 per yard. Smaller amounts available. Peninsula Bulldozing. 479-1884.

BEAUTIFUL TOPSOIL FOR GARdens, lawns, landscaping. $10 a yard. Anything over 15 yards, $8 delivered, 382-1180, 479-0927.

DON'T BE DISAPPOINTED. TRY our shredded black virgin soil, its weed free and excellent for lawns and gardens. 383-1532 anytime.

ALL TYPES OF FILL WANTED. Prospect Lk. Golf Course, call Jim at 479-2588 between 8-5, or 479-8464 after 6.

BEST SHREDDED BLACK LOAM, 4 yds. $43, 7 yds. $63. Big bag $2. No. 1 clean loam, easy to spread, 14 yards, $114. 595-8129.

300 YARDS OF TOPSOIL MUST be sold. No reasonable offer refused. 384-5016 anytime.

SMALL ORDERS
Sand, gravel, drain and crushed rock, 1 to 6 yard loads, 658-5406.

BY SACK — FANTASTIC BLACK peat soil. Open 7 days a week. 382-2843.

BEST BLACK TOPSOIL, PICKUP or delivered. 477-3509.

125 PETS and SUPPLIES

APPROVED HOMES WANTED for male Rhodestian Ridgeback. Spayed Shepherd-Collie, 5 month black lab. 2 Heinz puppies, Male terrier cross. 479-1485 or 384-0859, Greater Victoria Animals Crusaders.

LOVING HOMES WANTED FOR year-old male Siamese, two 16-week kittens, female Tortoise shell and long haired Ginger Male. Many other Cats and Kittens. Greater Victoria Animal Crusaders. 386-9832.

CLEARANCE
All stock and fixtures. Pet Shop, 2244 Sooke Road at Kelly.

UNBELIEVABLY BEAUTIFUL black and tan German Shepherd stud for hire. C.K.C. Registered. $100. By appointment only. 478-8119

SILVER POODLES MINIATURE
Three males, registered, born July 3rd, 1978. $250 each. 479-0803.

BABY RACOON
Adorable Family Pet, paper trained, had shots, 6 weeks, comes with cage, etc. Best offer over $200. 595-4573 after 5 p.m.

PIED COCKATIEL
Very well trained, excellent personality, comes with large new cage. Offers. 595-4573 after 5 p.m.

ONE SPAYED FEMALE, 2 young males, and 2 male kittens, are in desperate need of good homes, 595-3398.

GOOD HOME NEEDED FOR Purebred black miniature Poodle, male, 4 years old. 595-4573 after 5 p.m.

LOVING BLUEPOINT SIAMESE cat and 6 colorful kittens, free to good homes only. 656-5841, evenings.

THREE DOG SHOWS AUGUST 11, 12, 13, Saanichton Fair Grounds. Victoria City Kennel Club. For info. 656-4069, 598-4777.

TRAVEL TRAINED KITTEN Experienced to car and camping. Two remaining. 477-8341, 477-6911, local 4734.

ONE YEAR OLD, SPAYED FEmale St. Bernard. Well trained, to large country home, $75. 478-0427.

ONE FEMALE, ONE MALE MALtese. Shots, under 5 years old. After 5 p.m. 543 Whiteside.

2 FEMALE TERRIER CROSS puppies for sale; $15, phone 595-6142 evenings.

ONE TERRIER X ONE Springer Spaniel, 3 large young dogs, kittens all colours. 479-5868.

PUREBRED DALAMATION PUPpies, 6 weeks old, Championship line. 479-9972.

ADORABLE TEDDY BEAR Hamsters, looking for good homes. $2.00 each. Phone 479-2684.

BUYING A PUPPY? CALL Victoria City Kennel Club "Watchdog" for advice. 385-2233.

ORANGE COLORED PART PERsian kitten. Free to good home, 652-4252.

TOP QUALITY REGISTERED German shepherd puppies. 642-4346, 477-8840.

PUREBRED GERMAN SHEPherd puppies. 7 weeks old. $75. 652-1664.

PUREBRED MALE GERMAN Shepherd. Healthy 5-year-old. Neutered, with papers. 478-8053.

FREE TO GOOD LOVING HOME. 9-month-old male Irish setter, 652-5883, 478-9764.

FREE TO GOOD HOMES. Momma ginger cat and black calico kitten. Owner allergic. 479-3639.

PUREBRED GERMAN SHEPherd male plus all gear for sale, reasonable to good home. 384-0118.

URGENTLY NEEDED HOME, male long-haired ginger and female tortoise shell cats, 595-1021.

BABY BUDGIES FOR SALE, $10 and up. 478-7388.

FREE KITTENS TO GOOD home. Call after 6. 592-6228.

FOUR KITTENS TO GIVE AWAY. 384-0969.

KITTENS FREE TO A GOOD home. 479-3712 or 478-1507.

BLACK LAB PUPPIES, $100. Phone after 6 p.m., 478-4859.

LOVEABLE PUPPIES FREE TO good homes. 478-1657.

LAB-SPRINGER CROSS, FEmale puppy, 9 weeks, $10. 385-4509.

KITTENS, FREE, WANT GOOD home. 384-4628.

ONE KITTEN, FREE TO GOOD home. Before noon, 383-4451.

KITTENS, FREE TO GOOD home, 9 wks. 592-0982.

2-YEAR-OLD MALE LAKELAND Terrier to good home. 385-7305.

SINGING CANARY WITH BAMboo cage, $30. 595-4573 after 5 p.m.

BABY BUDGIES. EVENINGS 478-6428.

125 PETS AND SUPPLIES

BUDGIE BIRDS MALE AND FEmale with cage $10. 658-5969.

127 CHICKS, POULTRY HATCHING EGGS SUPPLIES

LAYING HENS FOR SALE
652-2410

128 LIVESTOCK SUPPLIES AND EVENTS

JOHN MacNUTT TRUCKING
Sawdust—Shavings—Hogfuel
LARGE OR SMALL LOADS
479-6560 479-1908

SUMER SPECIAL
40% OFF, AGRICULTURAL SAWDUST AND CEDAR HOG FUEL, MANDER TRUCKING LTD. 385-3041, 479-7629 AFTER 6.

GREENBELT STABLES HAS VAcant box stalls, part care or full care, riding rings, paddocks, 40 acres of pasture. Lessons available. 656-1364, 656-5229.

FULL BOARD FOR HORSES. Four-acre farm in Shawnigan Lake. New stables, well fenced pasture, complete care provided. Reasonable rates. 743-4125.

VIHC SHOW AUGUST 12 AND 13, 1978 at Sooke Saddle Club Ring. Combined effort of Sooke Saddle Club and Colwood Trailriders. For Information S. Garneau, 642-5735.

SCOTTSDALE STABLES NEXT to Thetis Lake Park, complete board for your horse, plus miles of trails, 478-9969.

FARM CLOSURE
Grain fed Suffolk sheep. Throughbred horses. Reasonable. Tractor, 3 ton Truck. 642-3210.

FRIENDLY GOOD LOOKING Chestnut Arab quarter horse mare, 3 years old, 14.1 hands, $400 or offers. Phone 656-5987.

REGISTERED APPALOOSA mare, 6 years, $600. Western and English. Will also sell tack. 112-748-4858.

HEATHERWOOD ENGLISH RIDing clinic, Aug. 25, 26, 27. Held by Sooke Saddle club. Information, S. Garneau. 642-5735.

HALF THOROUGHBRED MARE. 16 hands, 6 years. Excellent Hunter. Jumper prospect for experienced rider. 479-6843.

FOUR - YEAR - OLD BLACK horned Dorse Ram, proven Sire, regretfully have to sell. Will deliver. Mrs. Wade, 629-3356.

RABBITS — YOUNG CROSS breds, some pedigree purebreds. Pets, meat breeders. 477-3687.

TOP-QUALITY SECOND CUT baled hay in the field. Phone 477-8638.

HORSESHOEING AND TRIMming. Phone Ernie Dale, 479-8570 anytime.

TOP QUALITY HAY, $70 PER ton. Free delivery. R. Oddoux: 653-4556.

15 HAND, 7 YEAR OLD GELDing, sound, goes English and Western, $500. 478-0976.

TOP CLASS ENGLISH SADDLES, 17" spring tree, new $450, used $250. 656-6637 evenings.

2 GOATS, FEMALE-NUBIAN, male-Toggenbarg, 5 and 6 months. $45 for two, 479-0712.

GOOD FEED POTATOES FOR sale, $35 per ton. R. Michell, 6858 Pat Bay Highway, 652-1582.

GOING TO UNIVERSITY MUST sell Registered Quarter horse mare. 658-5135.

17" ENGLISH SADDLE WITH stirrups and irons. Like new. $200, or best offer. 385-0650.

WEANER PIGS FOR SALE 10 weeks old. 478-8290.

WANTED — CHICKEN WIRE for fencing, phone 478-1062.

NUBIAN MILK GOAT, SUPERB milk. 642-3290.

BLACK RAM FOR SALE, GOOD twin getter. 478-1227.

MIXED FIRST CLASS CLOVER hay for sale $60 ton. 743-5047.

GRASS HAY FOR SALE, 1583 MT. Newton X Road. 652-1078.

FEED POTATOES.
652-1546 after 6 p.m.

130 HEAVY EQUIPMENT and MACHINERY

FOR RENT OR CONTRACT
B-E one yard Crawler drag line C.W. 50' boom, clam, grapple and 6 shovel mats. Owner operator 25 years experience, Machine located in Parksville area. Phone collect 112-936-9082.

BOBCAT, MODEL 610, PURchased December '75, under 900 hours, comes with trailer and backhoe. Will sell as complete unit or separate. Complete $8500. 479-0712.

FOR SALE: HEAVY-DUTY LEblond lathe, 46" swing by 52" centres, 7½ H.P. motor on autodrive, two 4-jaw chucks, many tools and attachments, complete even to wrenches. Too big for my shop. $2200.00. Phone: 753-6106.

FOR SALE: ACME GRINDRITE lawnmower grinder with attachments for bed knives and planer knives. New condition, set up and running. $895.00. Phone 753-6106.

1965 MACK, NEW RUBBER, 90,000 on new motor. Spare transmission, injectors etc. $7,500. 478-8026.

TANDEM AXLE FLATDECK trailer, electric brakes and lights, only 700 miles on unit. 595-8166.

40-TON DOUBLE DROP lowbed, $3500. 383-9286.

135 FARM IMPLEMENTS

HABITAT'S EQUIPMENT CENTRE
9/4 GOLDSTREAM AVE.
478-0811 DL-0078A
Come in and see these all new attachments for your Bobcats.
Appoval tenchers, rotomixer, rotodriver, roll-out-bucket, rock hound rake.

Well Drilling and Pump Installation
Butler Brothers
Equipment Ltd.
652-1121

ISLAND'S BEST STOCK OF good, used and reconditioned farm tractors, mower conditioners, harvesters, planters and other equipment. J. Grieve Motors Ltd., Saanichton, 652-1642.

SMALL TRACTOR SALE, FORD 8N, new shape. Case VA, rebuilt engine with mower. Semi-mount mower. 642-3520.

TRADE
THROUGH
CLASSIFIED
DIAL 386-2121

TODAY'S CROSSWORD PUZZLE

UNITED Feature Syndicate

ACROSS
1 Cripples
6 Vegetable
11 Unclose: Poetic
14 Winged
15 Plant fiber
16 Moved rapidly
17 College course
19 EST plus one hour
20 Wine area
21 From a distance
22 Gift bearer
24 Short
26 Flew
27 Cruel one
30 Walked purposefully
32 "My Fair Lady" role
33 Discolor
34 Knock
37 Part played
38 Navigator's aid
39 Slate
40 Lawyer's stipend
41 Blinding light
42 Subject
43 Ruler's chair
45 " – and Cleopatra"
46 Bound up again
48 — David
49 Marble
50 Boom
52 Calls for
56 Army off.
57 Concise
60 Approx. cost
61 Call up
62 "From – shining sea"
63 Holy one: Fr. abbr.
64 Appraised
65 Light helmet

DOWN
1 Prayer wheel user
2 Alack's partner
3 N.T. book
4 Endow with morality
5 Espy
6 Skill
7 Pro -: In proportion
8 Arabian prince
9 Intentionally as written
10 Assemblage
11 Citrus greenhouses
12 Artificial gem glass
13 Inward: anat.
18 Trading center
23 Along with
25 OAS member: Abbr.
26 Court order
27 Feudal slave
28 African plant
29 Dabbler in the arts
30 Look curiously
31 Carton weight
33 Burmese language
35 - Ata: USSR city
36 Look
38 Lump of earth
39 "I read it in –"
41 Welcomer
42 Scot. cap
44 Successful play
45 Emily – : Can. artist
46 Spreads unchecked
47 Discharge
48 Pent up
50 Deer's trail
51 Dog: Informal
53 Pretender
54 Ship's light sail
55 U.K. native
58 Stowe character
59 King of Judah

BARB COTTA LAMB
ALIE HURON ITER
LEGALITIES MOTE
DESTINE SWAPPED
SNARE ETO
ISSUES STROPPED
CAMP EASE MORAY
OBI MANANAS ITE
NOTSO EYED AMOR
STEPDAME MORONS
EER DRIPS
ANGELIC ATTESTS
ROOD SHORTSNORT
ANNE TOSEE ARIA
BEER AWARD LAST

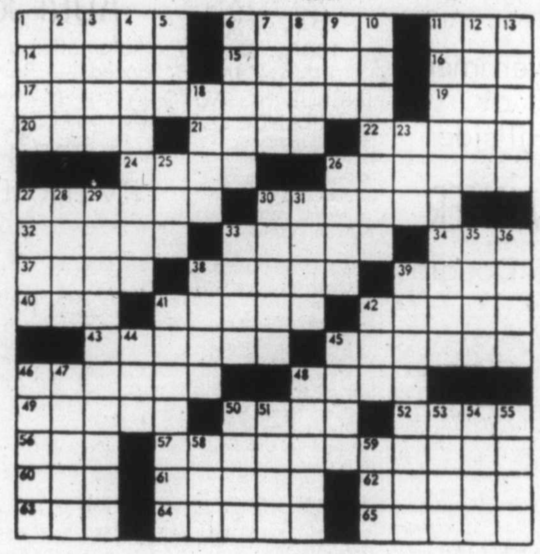

By R. A. POWER

148 LEASE VEHICLES

ENSIGN
Will Show
— YOU —
How To
LEASE
AND SAVE!!
idealease
Member of Chrysler Leasing Systems
CONTACT
ROY HUGHES
ENSIGN
LEASE LTD.
Quadra At Caledonia
Dealer licence number D548B
386-2411
Open Weekdays
Till 9:00

149 NEW CAR DIRECTORY

McCALLUM
DATSUN
VOLVO
McCallum Motors Ltd.
DOWNTOWN
1101 Yates at Cook
382-6122 Dlr. Loc. 0085A
COLWOOD
1856 Island H'way
IF 94.5% OF NEW VOLVO OWNERS WERE SATISFIED, WHY BUY ANYTHING LESS?
Survey conducted among owners of new cars registered between July and Sept. 1977. Results available upon request.

150 CARS FOR SALE

Brian Holley
MOTORS LTD.
SUBARU
VOLVO
DESPERATE FOR TRADES
COME IN AND TRY US

77 SUBARU
Auto., 4 dr., silver metallic. 7600 Km. oly!! $4795

75 VOLVO 244 DL
Burgundy, Vinyl roof, auto, p.s., low mileage. Outstanding $5695

74 APOLLO
2 dr., V8, auto, p.s., p.b., pretty car—mahogany, beige vinyl roof, low mileage. $3395

73 CORONA MK 11
6 cyl. auto wagon, blue, 1 owner. super clean $2695

72 VOLVO 144
4 dr. auto sedan. Motor overhauled by us, warrantied, new radials. $3995

71 MAVERICK
6 cyl.. auto, 4 dr., very clean $1495

'69 VOLVO 142
Auto., 2 dr sedan, radials, radio, local car, reliable transportation. $1695

MANY MORE TO CHOOSE FROM
BCAA Inspected and fully conditioned
Brian Holley
MOTORS LTD.
3319 DOUGLAS
Between Woodwards and Woolco
DL 00903A 384-1161

150 CARS FOR SALE

EMPRESS
PONTIAC
BUICK
GMC
YOU CAN NOT Buy A Better Car Than An EMPRESS CROWN SEAL USED CAR with a 30-day 100 PER CENT MECHANICAL WARRANTY!
Look for the CROWN SEAL Sticker on the Windshield

76 Firebird Formula	$6895
77 Cordoba	$6995
70 Chev Van	$2195
74 Ranchero	$3495

OPEN
Mon.-Thurs. 9-9
Fri.-Sat. 9-6
2867 Douglas at Topaz
382-7121 D.L. D01227A

CHARGER SE 1973, BRONZE with white vinyl roof, automatic floor change, beige interior with bucket seats, heated rear window, radio, cassette stereo set, new tires, light weight wheels, low mileage, Island car. Well kept, excellent condition. Good reason for selling, $3995, 384-4351.

FOR SALE — IMMACULATE 1970 Toyota Corolla 1600, 5-speed, radial tires, new paint, radials, many extras, $1500. Phone 386-7541, ask for Duncan, between 8 a.m.-5 p.m.

MUST SELL
1974 Datsun 610, 5 new radials, new exhaust, A-1 shape, great running; a true deal, best offer over $2000. Call 246-4525 anytime.

1970 CHEV IMPALA 2-DOOR hard top, top condition throughout, asking $950. Super Motors Ltd. DL00094A. Phone 385-0031 or 382-1559.

1974 NOVA, FULLY EQUIPPED to pull small trailer, power steering, automatic. After 6 p.m. weekdays and all weekend, 8-697 Hoy Lake Road at Millstream.

1974 DODGE STATIONWAGON, very nice throughout, only $1,700. Super Motors Ltd. DL00094A. Phone 385-0031 or 382-1559.

1959 VW, COMPLETELY REbuilt, button tuff interior, new tires and brakes. Asking $490. Phone after 6. 384-7482.

MUST SELL — 1974 PINTO, good condition, low mileage, $1800 or best offer. Phone Kathy, 658-8484 or 384-3127 after 6.

150 CARS FOR SALE

THREE POINT MOTORS

FALL CLEARANCE NOW?

YES!

ALL NEW DATSUNS REDUCED AT LEAST $400! AS MUCH AS $1,200!

ENJOY A NEW DATSUN NOW AT FALL PRICES

Government at Hillside

Dealer Licence D00740A

PAINTER MOTORS LTD.

2936 Douglas

75 MALIBU 350 auto., P.S., P.B.
75 SKYLARK V-6 auto. P.S., P.B.
74 CAMARO Z-28 350 P.S., P.B.
74 DUSTER 2-Dr. H.T., Sunroof
74 CELICA, 4-speed, radials
73 EL CAMINO 350 auto P.S., P.B.
73 DUSTER, Slant 6, PS, PB.
72 CORONA auto, low mileage
72 MUSTANG Fastback auto.
72 COUGAR 2-dr. auto., P.S., P.B.
71 LTD Squire, 9 pass. wagon
71 VALIANT 2-dr., HT, slant 6.
70 BOOGIE VAN V-8, auto, radio, custom interior, new paint.
70 SPORT SATELLITE 2 dr. HT, 383 auto., p.s., p.b., p.w., Am-Fm cassette, new ET mags, TA radials.
69 CUTLASS 442 Convertible
69 MUSTANG 351 Fastback 4 sp. radio, mags, tires.
68 RIVIERA 2-Dr. H.T., Loaded.

"ECONOMY CARS"

75 VEGA auto. 2 dr. Htchbk., 28,000 miles, just tested
74 COROLLA Auto, low miles.
73 PINTO hatch back 4-speed
72 FIRENZA 2-Dr., 4-speed.
70 MAZDA Pickup, 4-speed.

100% FINANCING O.A.C.
D-00346B 385-1155
(After hours: 385-0122)

THIS WEEK'S SPECIAL
67 Meteor 4 door
69 Ford 4 door
69 Plymouth Sports Fury 2 dr. HT
Make us an honest offer
GARDEN CITY AUTO SALES LTD., 2978 Douglas, 382-9111. D-00319A.

INVENTORY CLEARANCE

'74 GREMLIN Auto	$2108
'74 PINTO S-W	$1712
'73 CHEV Auto	$2386
'72 MERCURY S-W	$1849
'72 GRAN TORINO	$2087
'72 CHEV 4-dr., air	$1710
'72 CORTINA	$1287
'71 HORNET	$1221
'71 TOYOTA Corolla	$1272
'71 HORNET Auto	$1223
'70 ACADIAN	$1795
'70 VW Bug	$1287
'69 VOLKS S-W	$ 946
'69 FORD Auto	$ 531
'64 VALIANT S-W	$ 600
'64 PLYMOUTH Auto	$ 169

Plus Many More

Test Drive Them Today

ENSIGN Chrysler-Plymouth Ltd.

DOWNTOWN YATES AT COOK

Dealer licence number D495A

386-2411

Open Weekdays Till 9:00

Palm Motors 3342 Oak St.

(1 block from Douglas off Cloverdale)

D-00641A 386-8385

ESTATE SALE

1974 Gremlin, immaculate condition. 49,000 original miles. Tested. Radio. Asking $1850. Offers considered. 383-0405, 386-0911.

1976 DODGE DART SEDAN, power steering, power brakes, 6-cylinder, excellent gas mileage, well-maintained. $3100 or best offer. 642-5335.

1957 CADLLAC COUPE DE Ville in display class 1978 Forest Grove Concours, $6900; would consider trade on Beetle convertible. Serious inquiries only, 384-3283.

BIG CAR BARGAIN

1972 Plymouth Fury 4 door sedan. One owner. Excellent value at $1500. 592-2647.

PONTIAC LAURENTIAN, 69. Good condition. Radio. Safety checked. $500 or best offer. 478-0048.

1977 DODGE MONACO, 4 DOOR sedan, power steering, power brakes, economical and comfortable, very reasonable. 642-5335.

1969 OLDSMOBILE, 2-DOOR, 455 motor, power steering, power brakes, 75,000 miles, needs some work, $975. 478-7480.

LOVELY 1964 CADILLAC CONvertible, DeVille, new white top, new tires, white upholstery, AM-FM. 382-4127.

'69 VOLKWAGEN BEETLE, 74,000 miles, fair condition. $600. 592-0087.

'68 VOLVO AUTOMATIC Reliable, economical transportation. No rust. $1,175. 478-9748.

1972 OLDSMOBILE TORONADO, fully power equipped, $4250. Phone 477-8941.

1969 DODGE, NEW TIRES, GOOD transportation, $200 O.B.O. 383-8736.

1975 MALIBU CLASSIC, $2900 OR best offer, excellent running condition, 1515 Fell.

1976 ASPEN SE WAGON, 8,500 miles, will consider trade. 658-8968.

1968 VALIANT SLANT 6, 225, 4-dor, $1200. Phone 479-2289.

1964 STUDEBAKER 4-DOOR, V-8, automatic, $275 or offers. 384-3683.

73 DODGE DART SPORT, GOOD condition, 4 barrel, mags, etc., offers. 479-9377 after 5.

ENSIGN CHRYSLER PLYMOUTH

ENSIGN'S SUMMER SALE!

WE HAVE A FANTASTIC SELECTION OF CARS AND TRUCKS CHECKED BY CAR CLINIC DIAGNOSTIC CENTRE

GOV'T TESTED PLUS 2-YEAR WRITTEN WARRANTY

ON SALE NOW!!!

NO DOWN PAYMENT
100% BANK FINANCING
INCLUDING AUTO INSURANCE O.A.C.

74 Satellite Sebring
77 Plymouth Arrow
78 Dodge Ramcharger
76 Pontiac Ventura
75 Pontiac Astre
76 Malibu Classic
75 Firebird Formula 350
73 A.M.C. Matador S.W.
74 Chevrolet Vega G.T.
72 Volvo
71 Mercury Marquis
71 Ford Custom
76 Malibu Classic
67 Mustang
76 Ford Maverick
76 Chevy Monza HB.
78 Ford Fairmont S.W.
78 Chevrolet Camaro
76 Pontiac Gran Lemans
74 Datsun 610 S.W.
74 Mercury Bobcat S.W.
78 Chevorlet Monte Carlo
77 Firebird Form. 400 4 spd.
77 Dodge Colt
76 Cougar XR7
74 Ford Pinto
75 Chrysler Cordoba
76 B.M.W. 530 I
76 Pontiac Grand Prix
74 Dodge Swinger
77 Pontiac Gran Prix
77 Volare Custom
73 Buick Centurion
77 Mercury Cougar XR7
75 Dodge Colt S.W.
75 Cougar XR7
77 Aspen Custom
74 Charger SE
74 Dodge Swinger
77 Plymouth Volare S.W.
75 Plymouth Fury S.W.
76 Valiant Duster
76 Plymouth Grand Fury
77 Toyota SR5

Plus Many More

Test Drive Them Today

ENSIGN Chrysler-Plymouth Ltd.

DOWNTOWN YATES AT COOK

Dealer licence number D495A

386-2411

Open Weekdays Till 9:00

1975 GREEN TOYOTA CORONA SR5 ONE OWNER

2-Door Coupe, 2,200 CC, 5-Speed, 25,000 miles, radial tires, vinyl roof, am-fm radio, full instrumentation, electro-sensor panel, fully reclining bucket seats, excellent shape, $3,400 firm. 721-3046.

1978 HONDA ACCORD AUTOMATIC, extended warranty, less than 7,000 kilometres. 388-3515 8-4, ask for Frank Arbuckle or 1708 Bay St. after 6 p.m.

HEY!!

'73 NOVA Hatchback 350, new brakes, paint, hood scoop, tune up. Too much to list. Offers. Phone between 6:30 and 7. 658-8664.

1973 SUPER BEETLE, SUNROOF, radio, 4 speakers, gas heater, 2 spares, 44,000 miles, $2450. 656-4179.

1972 VEGA HATCHBACK, AUTOmatic, 7 good tires. Tested. Very clean. Like new condition, $1000. 383-9073.

1965 ACADIAN WAGON, 6 CYLINder, TRW Moroso Offy, 4 bbl. headers, mags, 4 speed, $1200 O.B.O. Phone Mark 246-3701.

1974 TOYOTTA COROLLA, 54,500 miles, good condition, Best offer. 386-2766.

1973 CHEV MALIBU DELUXE, repossessed, low mileage, excellent condition. $1,950. 386-3226.

1968 CAMARO

327, automatic, good shape, $1700. 656-1954 between 6 p.m.-9 p.m.

1974 FIREBIRD 350 AUTOMATIC, Craig AM-FM cassette, factory mags, excellent condition. 479-1096.

1970 ACADIAN, 2-DOOR, AUTOmatic, excellent condition, $1150. 477-9384.

1977 FORD PINTO 2-DOOR, 26,000 miles, excellent condition, $2,900. 595-3060 before noon.

ECONOMICAL 4-CYLINDER AUtomatic '74 Astre, with radio, $1650. 382-7864.

1973 COMET, EXCELLENT CONdition, 36,000 miles, $2300. 656-2761 after 5 p.m.

1972 TOYOTA COROLLA 1600 2-door, standard shift, $950. 384-3569.

1971 MUSTANG, MACH 1, 351 Cleveland, 4 speed, 56,000 miles, $1800. 477-6198.

DOUGLA VOLKSWAGEN AUDI

Your Largest Volkswagen Audi Dealer On The Island!

RABBIT DIESEL!

EXCELLENT SELECTION!

IMMEDIATE DELIVERY!

—ALSO—

AUDI 5000

Automatics and 4-Speeds — Plus 3 Executive Driven Demonstrators!

FRESH RV TRADES!

74 WESTFALIA Camper. Propane stove, two-way fridge, etc. $6795

74 BLAZER Cheyenne, 4x4, automatic. Full power $5995

72 VW CAMPER (Dorper conversion), 4 spd. $4895

72 VW CAMPER. 4 speed, radio. $4895

71 VW CAMPER. Chimo type conversion. 4 speed. $4295

73 VW VAN. Complete with seats. 98,000 miles. $1795

PREMIUM USED!

77 VOLARE Wagon 6 cylinder, automatic, power steering, power brakes. $5695

77 VOLARE PREMIERE. 4 door, 6 cylinder, 3-speed with overdrive, power steering, power brakes. $4795

76 OLDS CUTLASS, 4 door, hardtop. Automatic. $4895

76 ASPEN, S.E., 6 cylinder, automatic, power steering, power brakes. $4995

76 ASTRE wagon, 4 speed. $3495

75 AUDI FOX, 4 door, automatic, and air conditioning. $5495

74 VOLVO 145E wagon. Automatic, and radio. $3695

74 ASTRE hatchback. 4 speed, and radio. $2395

—PLUS—

EXCELLENT SELECTION of clean, one-owner, domestics, and imports!

100% Financing on Approved Credit Scotia Plan!

Douglas Volkswagen Ltd.
3329 Douglas Street

388-5466

Dealer Licence 00341A

COLLECTORS

Rare, restored, 1961 Olds Starfire convertible. An appreciating value with $4,800 invested. Asking $3,850. 477-5451.

1972 MAZDA RX2, 4-DOOR, STANdard transmission, factory new motor still on warranty, excellent condition throughout, $1500. Phone 477-2193.

75 VALIANT 4 DR. SEDAN V-8, auto, p.s., radio, tested, only 29,000 miles $3550. GARDEN CITY AUTO SALES LTD. 2978 Douglas. 382-9111 D-00319A

1975 MUSTANG II, V8, AUTO., power steering, power brakes, low mileage, $3,800 or best offer. After 5, 382-2305.

75 DART SWINGER 2 DR. HT. 6 cyl. auto, P.S., radio, $3350. GARDEN CITY AUTO SALES LTD. 2978 Douglas, 382-9111. D-00319A.

1968 DODGE POLARA 500, GOOD condition, but needs transmission work, $175 or best offer, 478-1025, 478-0168.

1970 510 DATSUN 4-DOOR, RECONDITIONED motor, just tested, very good condition, $1000. 477-2193.

1974 TOYOTA COROLLA, NEW radials, exhaust, tuned, 42,000 miles, $2300. 721-3409.

1970 CHRYSLER NEW YORKER, 4-door hardtop. Must be sold this week. $1,200. 386-3770.

'65 BUG, $500, GOOD RUNNING order. 382-4693.

VOLVO

1971 164 automatic, $3250 or best offer. Phone 384-5848.

METRO TOYOTA

ESSO TESTED!

'71 Charger
'72 Z28
'74 260Z
'71 Datsun Sp.
'78 Camaro LT
'78 Lincoln Mk. V
'74 AMX
'74 Jeep CJ5
'78 Vette
'77 Seville
'77 Premier Wgn.
'77 Celica GT
'77 Datsun Wgn.
'76 Z 28
'72 Corona Wgn.
'77 Trans AM
'77 Monarch
'77 Cougar XR7
'75 Rabbit
'73 Charger SE
'77 Cordoba
'77 Formula

ECONO-LOT

77 COROLLA auto.	$3399
77 COROLLA 4 spd.	$2999
73 DATSUN PU. Long box	$3399
4 BOBCAT S.W. Auto.	$2299
74 CELICA. Real nice car	$3999
74 OLDS Omega 6 cyl.	$2899
74 DODGE Colt auto.	$999
74 TORINO, air	$2299
74 MUSTANG. Real nice	$3399
74 GREMLIN X, low miles	$2599
73 FORD wagon, loaded	$2899
73 PINTO S.W. auto.	$1999
75 HORNET, floor shift	$2299
73 CHARGER SE	$3699
69 SWINGER 340	$3699
74 GREMLIN X	$2899

100 Per Cent Bank Financing O.A.C.

ALL REASONABLE OFFERS ACCEPTED

WIDE OPEN 'TIL 10 P.M. SAT. 'TIL 6

CALL NOW 386-3516

METRO TOYOTA LTD.
645 FINLAYSON
DEALER LIC. 00413A

METRO TOYOTA

Millstream CHEVROLET

77 CAMARO Z28, V8 automatic, power steering, power brakes, power windows. Radio, tilt wheel. Black with black interior $7450

78 GRAND PRIX LJ. Fully equipped including factory air conditioning, power windows, AM radio with tape, tilt steering. Finished in 2 tone blue with blue velour bucket seat trim. Under 500 mi. $9150

71 MUSTANG V8 automatic. power steering, radio. Finished in dark green with matching vinyl interior $2750

72 CHEVELLE 4 door sedan, V8 automatic, power steering, power brakes, radio. Finished in blue. $1850

77 FORD ¾ ton pickup, 6 cylinder, 4-speed. Finished in dark green metallic, white fibreglass canopy. Exceptionally clean unit. $5990

OPEN
MON. - FRI.
8:30 a.m. - 9 p.m.
SATURDAYS
9 a.m. - 6 p.m.

Millstream Chevrolet Ltd.
1730 Island Highway
474-1211
Dealer Lic. D01384A

De Pape

CLOSED For Holidays

RE-OPEN Sept. 5th, '78

De Pape

1972 240Z. $3,900 OR BEST offer. 384-2985.

1971 AUSTIN AMERICA, LOW mileage, $950, 383-9847.

REG. MIDGLEY AMC Jeep FIAT

Exceptional FORDS!!

'78 MERCURY MONARCH NEW! 4 DR. $7195

'78 FORD BRM. RANCHERO 4500 KM. LOADED! With 50,000 mi. Warranty! $7795

'77 FORD MAVERICK 1300 Miles! 6 Cyl. Automatic, Power steering. Power Brakes. Radio, like new. $4995

'76 FORD PINTO 17,600 miles, 4 spd. radio, rear defogger. clean! $3295

'75 FORD THUNDERBIRD 42,800 miles. LOADED! $5995

'75 FORD PINTO HB 50,600 miles. Automatic, radio, defogger. clean! $2995

'75 FORD CUSTOM 4 DR. 29,100 miles. V8, automatic, power steering, power brakes, radio, defogger, clean! $3395

'74 FORD MAVERICK 32,500 miles. V8, Automatic, Power Steering, power brakes. radio. Exceptional! $3495

GUARANTEED SAFETY TESTED TRADES - TERMS

REG. MIDGLEY AMC Jeep FIAT

736 Cloverdale 385-8756
DL 00247A

PAINTER MOTORS LTD.

Compare Selection

75 Firebird Esprit 4 spd.
74 Gremlin hatchback
71 Mustang Mach 1
73 Challenger
73 Colt 4-spd., radio
67 Meteor convt. with only 38,000miles.
74 Capri 4-speed
74 Eldorado, loaded.
64 Pontiac convert., V-8.
72 Cougar auto., P.S., P.B.

PLUS MANY MORE

Compare Price

BANK FINANCING
1313 Quadra at Pandora
D-0346A 385-0122
(After Hours: 478-0790)

New Arrivals

'70 CAMARO Z-28

350 LT-1, 370 h.p. New paint, new tires. 5,000 miles on rebuilt motor. Must be seen.

'77 Lincoln MK V

A gorgeous white with gold valure interior and moon roof. Fully loaded with all options.

77 CORVETTE

Loaded, including air.

2—'78 CORVETTES

1 — Burgundy, 1 — Yellow

YATES AUTO SALES LTD.

950 Yates 388-7722
D-01610A

RARE

1968 Formula S Barracuda, too many extras to list. $3500 firm. Enquiries phone 642-3495, after 5 p.m.

MUST SELL. 70 FORD GALAXIE, power steering, power brakes, automatic, very good condition. $850. Consider exchange, truck same value. 479-5055.

AIR-CONDITIONED

75 FORD RANCHERO SQUIRE V-8, auto., p.s., p.b., air, power windows, tilt wheel, radial tires, $4350. GARDEN CITY AUTO SALES LTD. 2978 Douglas, 382-9111. D00319A.

76 MALIBU CLASSIC 2-DR. V-8 Autok P.S., P.B., Radio, Radial Tires, $4250. GARDEN CITY AUTO SALES LTD. 2978 Douglas 382-9111 D-00319A.

VALUE

Moving must sell, Rover 2000, stereo, very sound, bills to prove, $1700. 598-7363.

'75 FORD MERCURY COMET, automatic, power steering, 37,000 miles, excellent condition. $3900 or best offer. 479-5197.

1973 CHRYSLER TOWN AND Country station wagon, loaded with extras, immaculate condition. Asking $2995. 477-6312.

GOING BACK EAST TO SCHOOL, must sell 1971 Austin America, $900 or best offer. Good condition. 598-2966.

TRANSPORTATION SPECIAL front-wheel drive Renault, $195, as is. Coastline Trailer Centre, 3388 Douglas, 382-6102, D-01346A.

1975 MAZDA 808, EXCELLENT condition, mag wheels, 4-speed, reclining bucket seats. Call after 5 p.m. 595-2893.

AIR CONDITIONED 1969 Chrysler Newport 59,000 miles, good tires, power steering, etc. $1250 firm. Call 656-5918.

1967 PLYMOUTH, AUTOMATIC, tested, $350, excellent running condition. 598-3190.

1972 DATSUN HIGH PERFORMance, 5-7 p.m. 477-2559 ask for Shirley.

75 COUGAR XR7, EXCELLENT condition, must sell, asking $4100. 478-2233, 478-3198.

IMMACULATE 64 CHEV. IMPALA SS 327 4-speed, 12-volt 4-11 pos. 479-4915, between 4-8 p.m.

1975 PONTIAC ASTRE STATION wagon. Automatic, 29,000 miles. Best offer. 595-2925.

NEWLY TESTED '72 MAVERICK, economical 6 cylinder standard. $750. 479-8673.

67 FORD FAIRLANE STATION wagon, $350. 595-4098, 3229 Shelley St.

'69 ROVER 2000 TC. 4-SPEED, radials, leather interior, immaculate. 20-30 mpg, $2775, 592-6029.

1971 DODGE COLT, 4 CYLINDER automatic, excellent condition, $600. 477-6312.

'69 CHEVY WAGON. PHONE 383-0451, 5-10 p.m.

1975 RABBIT, 33,000 MILES, radio, $2995 or best offer. 595-6274.

S&H TOYOTA

COME IN And See Our NEW CELICAS

78 COUGAR
2 dr. HT Bucket seats, console, vinyl roof. $7295

'78 FAIRMONT
SQUIRE S.W. V8 auto. P.S. P.B. Radio 17,500 KM $6895

'78 DODGE
DIPLOMAT, 4 dr. sdn. V8 auto. P.S. P.B. Radio. Vinyl roof PW. factory air conditioning. $6895

'77 TOYOTA
COROLLA, 4 dr. sdn. Auto. Radio. Radial tires, 20,000 mi. $4495

'77 TOYOTA
COROLLA, 2 r. sdn, 4 spd. 16,000 mi. $3095

'77 FIREBIRD
V6 auto. Radio. P.S. and brakes. Only 14,000 mi. $5995

76 ASPEN
4 dr. V8 auto. Radio $3995

75 HONDA
Hatchback, 4 spd. Only 28,000 mi. $3195

74 TOYOTA
MARK II 4 dr. sdn., auto, P.S. AM-FM radio, 28,000 mi. $4395

'74 TOYOTA
HILUX PU. 4 spd. 47,000 mi. $3395

74 SATELLITE
2 dr. HT, 6 cyl. auto. 23,000 fl. $3195

72 TOYOTA
HILUX 4 spd., canopy $1895

72 TOYOTA
COROLLA auto, radio, very clean, only 39,000 mi. $2695

71 TOYOTA
MARK II 2 dr. HT auto. Radio, 44,000 mi. $1995

All Reasonable Offers Accepted

Financing Available

SAUNDERS AND HITCHMAN LTD.
2040 Cadboro Bay Road at Fort and Foul Bay
Dealer Licence D01751A

592-2471

Open Weekdays 'til 9

S&H TOYOTA

STOP MOTORS LTD.

2524 Douglas

76 GREMLIN Auto Reg. $3595 NOW $2995
76 SKYLARK V-6 auto, p.s., p.b., Reg. $4995 NOW $4495
75 ASTRE Hatchback 4 speed Reg. $2995 NOW $2495
74 DATSUN 710 2dr., 4 speed Reg. $2495 NOW $1995
74 FORD ½ ton Ranger, V8 auto Reg. $3595 NOW $2995
73 BUICK Century 2 dr. ht., V-8 auto Reg. $2995 NOW $2495
73 DATSUN Pickup 4 spd. new paint Reg. $2595 NOW $1995
72 CELICA 4 speed, new tires, Reg. $2395 NOW $1995

PLUS MANY MORE

FOR THE BEST DEAL STOP

AT 2524 DOUGLAS 383-3635
D-0092A

Honda CAR CENTRE YATES AT QUADRA

386-6707

"FOR A GOOD DEAL MORE..."

1975 CAMARO, 350 AUTOMATIC. Power steering, power brakes. Power steering, power brakes. Silver, black interior. 40,000 miles. Excellent condition. $5000. 595-4085.

69 CAMARO SS 350 Auto., P.S., P.B., radio, rebuilt trans., $2650. GARDEN CITY AUTO SALES LTD., 2978 Douglas, 382-9111. D-00319A.

'72 CHEVELLE 350, V8, RADIALS, power steering, brakes and stereo. Excellent condition. Must sell. 479-0720.

MINT CONDITION, 1970 CORtina, automatic, deluxe, 50,000 miles, good rubber. Best offer. 595-6272 after 6 p.m.

70 FIREBIRD, 350, AUTOMATIC, power steering, radials, dual exhaust, rear spoiler. 67,000 miles. $2,200. 595-3394.

64 CHEVY II, 4-DOOR, 6-CYLINder, standard. Good running condition. Best offer. 382-3664, evenings.

MUST SELL, 68 CADILLAC ELdorado. Must be seen, all reasonable offers considered. 479-3274.

68 MUSTANG, V8, AUTO., power steering, one owner. Moving. $975. 592-6664.

'67 FORD CUSTOM, NEW brakes, needs fender; $250 or best offer. 383-5977.

'76 GRAN TORINO BROUGHAM, 400 cid, tape deck, $5500 or best offer. 384-9537.

1976 TOYOTA COROLLA 4-DOOR, standard, excellent condition. $2750. 721-5085.

1974 FORD WAGON, FULLY equipped, stereo, low mileage. Excellent condition. Offers. 386-9919.

1973 VEGA 37,000 MILES, PHONE 382-9884.

'63 CHEV AND '62 PONTIAC, station wagons, first $100. 385-3292.

SUBURBAN MOTORS

SOLID VALUE!! WITH ANOTHER Better Idea FROM FORD!

1978 Mercury ZEPHYR
— Tudors
— 4 Doors
— Wagons

and The All New Z7
— 6 cylinder
— 8 cylinder
— automatics and 3 speeds!

and another better idea FROM FORD!

1978 Mercury COUGAR & COUGAR XR7

All Cars and Trucks Are Clearly Price Tagged For Your Inspection!

YOUR CHOICE of OVER 60 BRAND NEW 1978 FORD TRUCKS!
— Courier!
— Bronco!
— Econoline!
— ½ Tons!
— ¾ Tons!
— Super Cabs
— 4-Wheel Drive!
— 1 Tons!
— XLT Models!
— Ranger Models!
— Camper Specials!

at SUBURBAN MOTORS

WE TRADE UP! we trade down! AND WE PAY CASH for Clean Used Cars and Trucks!

Douglas & Saanich Rd.

386-6131

DL00403A

COLLECTORS

Black 1954 Cadillac in superb condition, interior immaculate with button velvet upholstery, 4-door sedan, p.s., p.b., asking $4500. 479-1542, 592-7222.

73 PINTO HATCHBACK 4 SPPED, radio, mag wheels, radial tires, $2250. GARDEN CITY AUTO SALES LTD., 2978 Douglas St. 382-9111. D-00319A.

1972 CORTINA GT
Excellent mechanically, 49,000 miles, $975. 479-8696.

'72 CHRYSLER NEWPORT Royal. Low mileage, new tires, excellent condition, $2500. 477-0489.

72 MARQUIS $2,500 OR BEST offer, 4-8 p.m. 479-2008, 490 Broadway Ave.

SNO-BIRD RECREATIONS LTD.
110 Burnside Rd. East, 385-7334
GOOD CLEAN USED CARS

1971 CAMARO, AUTOMATIC, offers. Leaving province. 6566917, after 5.

1973 TOYOTA CORONA MK II 2-door hardtop, standard, 47,000 miles, $2,250. 598-4936.

1969 OLDS CUTLASS, GOOD CONdition, offers. 384-8903 after 5.

'69 COUGAR XR7, VERY GOOD shape, $1800 or best offer. 382-8498.

1967 PONTIAC PARISIENNE $350. 474-1304.

72 FORD 1 TON VAN, $3,000. 595-7985.

Speedway MOTORS LTD. VOLKSWAGEN PORSCHE AUDI

Vancouver Island's No. 1 VW-AUDI PORSCHE Dealership

Company Cars 1978

VW Custom Rabbit
VW 7-pass., Bus
VW Champagne Camper
Audi Fox 2-dr. HT.
Audi 5000 At
Porsche 911 SC Targa

Quality Used

78 Body Diplimat
78 Ford Fiesta
77 Honda Civic At
77 Audi Fox 4-dr. AT
77 Toyota Land Cruiser
77 Ford T-Bird
77 Pontiac Ventura
77 Pontiac Trans Am
76 Ford Capri Sonroof
76 Volvo 4-dr. At
76 Chevette
76 BMW
75 Honda Civic
75 Ford Van At
75 Saab
74 Chev ¾ pickup
74 Ford Ranchero
74 VW 412 wagon
74 Mazda 808 wagon
74 Datsun 610 wagon
74 Dodge sports camper
73 Porsche 911E
73 Audi 100GL
73 Pinto wagon
73 Datsun pickup
73 Volvo 145E wagon
71 Lincoln MKIII
69 Mercedes 280S
67 Mercury Cougar
VW Custom Rabbit
VW 7-pass., Bus
VW Champagne Camper
Audi Fox 2-dr. HT.
Audi 5000 At
Porsche 911 SC Targa

THIS WEEK'S SPECIAL

1967 CITATION trailer, fridge, stove, toilet, sleeps 4. Handymans special. $2195

DOWNTOWN
971 Yates Street at Vancouver
Dealer Licence No. D00486
385-2415

PLIMLEY

BRITISH LEYLAND

1010 Yates 382-9121

BRAND NEW '78 MINIS ONLY $3625

77 HONDA	$3795
77 SPITFIRE	$5895
76 TOYOTA COROLLA SW., A-T	$3695
75 DODGE DART 4-DR. A-T	$2995
4 DATSUN 710	$2195
73 VEGA SW	$1295
73 CORTINA	$1295
72 RENAULT A-T	$1195
68 DODGE SW., A-T	$695

Many more to choose from. Dealer Licence 592

BANK REPOSSESSION
1976 VW Rabbit

Hatchback, 4-speed, 33,000 miles. Call 388-7341, 10 a.m.-6 p.m.

73 MONTE CARLO, GOLD WITH white vinyl top, V-8, auto., P.S., P.B., tilt wheel cruise control, trunk lock, swivel bucket seats, immaculate, $3450. GARDEN CITY AUTO SALES LTD. 2978 Douglas 382-9111 D-00319A.

1965 SPECIAL

One owner — 383, V8 Plymouth — sports Fury. Rebuilt motor, with approximately 13,000 miles. Automatic, power steering, power brakes, many extras. Asking only $675. 598-7530 or 598-6571.

SIDNEY CAR MART

Shop in Sidney and SAVE-

Extra Clean

Late Model Cars Trucks and Vans

9757 5th St. D01591A. 656-2432

77 DODGE DART SPECIAL EDItion, fully equipped with very low mileage; has been checked by Esso car clinic for mechanical condition. Must sell, open to offers. For appointment to view 477-7159.

78 MONTE CARLO F-8 AUTO P.S., P.B., radio, $6350. GARDEN CITY AUTO SALES LTD., 2978 Douglas, 382-9111, D-00319A.

1974 DODGE MONACO

All power, air conditioned. A solid, safe family car in superior condition for $2550. Call Jim at 595-1521.

1972 Maverick Grabber, V-8 auto
Gorge Eng Truck Sales
DL 00245A
2810-A Rock Bay 385-3054

1977 BOBCAT, 2 DOOR AUTOmatic, radio, only 2000 miles, excellent condition, $3700 or best offer. Phone 477-6149.

1977 HONDA CIVIC, 8,700 ORIGInal lady-driven miles. 4-speed, 100 point condition, offers. Phone between 5-7 p.m., 598-5572.

1973 DUSTER 318, AUTOMATIC, PS, PB, mag wheels, 4 new tires, low mileage, city tested. $2700 or nearest offer. 656-6284.

J.C. MOTORS LTD.
837 Yates D-00115A 384-0921
73 CORONA Wagon 3-Spd. $2195

1971 SILVER GREMLIN, RACY, wide tires, good condition, economical. $450. 598-7980.

76 AMC PACER DL, EXCELLENT condition, fully equipped, must be seen, $3500 or best offer, 598-5174.

'70 AUDI 100 LS, 4 SPEED, $2,400. 477-0439.

'73 VW SQUAREBACK WAGON, low mileage, $2400. 386-7477.

METRO HONDA

Vancouver Island's LEADING HONDA DEALER

Has a Great Selection of 78 Hondas

"Where Your Trade Is Worth More"

NO REASONABLE OFFER REFUSED!

Next to the ARENA

BANK FINANCING
100 PER CENT, O.A.C., AT 12½ PER CENT PER ANNUM

388-6921

OPEN
9 A.M.-10 P.M.
2151 Blanshard

BETWEEN HOLYROOD HOUSE AND MEMORIAL ARENA.

Dealer Lic. D.01627A

METRO HONDA

Wille Motors

GREAT SELECTION

CARS

68 CORTINA Auto	$895
70 MAVERICK 2-dr. 6 cyl.	$1095
71 CHEV St. wagon	$2495
70 MAVERICK 2 dr. 6 cyl.	1095
74 BOBCAT Hatchback	$2295
74 Gran TORINO 4 dr.	$3395
75 DODGE Crestwood S.W.	$3195
75 FORD CUSTOM HT, air	$3295
75 PINTO Hatchback	$3295
76 ARROW Hatchback	$3295
77 ASPEN 2 dr., V-8	$4795
77 ASPEN 4 dr.	$4795

TRUCKS

70 GMC ¾ ton V8	$1495
75 FORD ½ ton custom	$3295
76 GMC ¾ Ton Pickup	$5495

VANS AND MOTOR HOMES

70 MOBILECRAFT 17' Trl.	$2495
71 WESTFALIA Camper	$4295
74 WINNEBAGO 19' Brave	$12,750
76 FORD F-200 Van auto	$4995
76 TRAVELAIRE 20' Trl.	$6495
78 SECURITY 22' M-Home	$20,975
78 SECURITY 20½' M-Home	$18,950

STOP IN TODAY, and See PAUL SMITH, SYD BURGESS

DLR. D-00840A
3240 Douglas at Cloverdale
382-2313
OPEN 9 TIL 9 P.M.

Great Selection
Great Trade-Ins
Great Buys

1975 Datsun Pickup	$3395
1975 Coronet Custom Wgn.	$3795
1974 Pinto SquireWgn.	$2595
1976 Valiant 4 Dr.	$4195
1975 Mercury Gran Marquis	$5995
1975 Valiant Duster 2 Dr.	$3395
1977 Plymouth Fury salon 4 dr.	$5395
1975 Pinto St. Wagon	$3595
1975 Ford F100 ½ otn PU	$3995
1975 Ford F250 ¾ ton PU	$4395
1975 Monaco 4 dr. — air	$3395
1975 Chevelle Malibu Wgn.	$3795
1976 Ford Ranger Club Cab	$5395
1976 Comet 2 dr. Sedan	$3995
1976 Comet 4 dr. sedan	$4195
1971 Plymouth Satellite Wgn.	$2795
1975 Valiant 4dr. Sedan	$3395
1975 Pinto 2 dr sedan	$1995
1976 Montego 4 dr. sedan	$3995
1977 Plymouth Volare 4 dr.	$4895
1974 Toyota Corolla 1600 4 dr	$1995
1972 Mazda Pickup and Canopy	$1695
1975 Pacer Hatchback	$2595
1974 Buick Century 2 dr	$2695
1974 Hornet St. Wagon	$2995
1978 Dodge Colt 4 dr. Sedan	$4595
1968 Camaro Convertible	$3495
1976 Olds Cutlass 4 dr.	$4495
1976 Hornet St .Wagon	$3995
1978 Bendix 23' MoHome	$20950
1976 Ford F130 4x4 PU	$6495
1974 Pontiac Ventura 4 dr.	$3095
1978 Dodge OMNI 4 dr	$5299
1973 Toyota Corona, 4 dr.	$1895
1978 AMC Concord D-I Wgn	$6591

All Vehicles Price Tagged
Reconditioned Units
DOWNTOWN SIDNEY AUTO SALES
2360 Beacon Ave.
656-7259 DL 001759A

3—1976 TRANS AMS

$6,995 EACH

YATES AUTO SALES LTD.

950 YATES 388-7722
D-01610A

'78 Cadillac Seville D'Elegance, includes all factory options that are available. 2 tone-silver and black $19,600 or offers. GARDEN CITY AUTO SALES LTD. 2978 Douglas, 382-9111. D-00319A.

'68 Cyclone 2 dr. HT V8 auto., P.S., P.B. Radio. Recent vavle grind. $1250 or offers. GARDEN CITY AUTO SALES LTD. 2978 Douglas, 382-9111. D-00319A.

'73 Plymouth Sebring 2 dr. HT, V8, auto, P.S., P.B. Radio, clean and runs nice. $2450 or offers. GARDEN CITY AUTO SALES LTD. 2978 Douglas, 382-9111. D-00319A.

'66 V.W. deluxe Bug. Old enough to smoke and does — make us an offer. GARDEN CITY AUTO SALES LTD., 2978 Douglas, 382-9111. D-00319A.

1969 DODGE DART 4-DOOR, V8, automatic. 60,000 original miles. $1,650 or best offer. 592-9897.

1969 VIVA DELUXE, 1600 OHC. Runs great. $400. 656-3561.

1973 DATSUN 510, HANDYMAN'S opportunity. $850. 385-0978.

150 CARS FOR SALE

VICTORIA DODGE CHRYSLER
ON YATES

CHECK THESE VALUES

VIC SAGE
Special
77 FURY 4 door, 360 cu. in. engine, power steering, power brakes, automatic transmission, rear window defogger, under 18,000 miles, exterior colour Spanish gold metallic, interior colour light gold cloth. An excellent car, was $4895. NOW $4495. Call VIC at 384-8174.

LEROY WILLIAMS
Special
74 PLYMOUTH Cricket. 4 door sedan, automatic, immaculate 1 owner low, low mileage, 11,314 miles. Green with light green interior. NOW $2795. Call LEROY 384-8174.

JIM RAINE
Special
78 COUGAR XR7, dark jade metallic and white landau roof, economical 302, V8, automatic, power steering, power brakes, radio, bucket seats and console, only 20,700 kilometers. Was $6895. NOW $6695. Call JIM at 384-8174.

DENIS FARRINGTON
Special
OPERATING a small business? Need a good car to pull your rec. vehicle or boat?? We have (2) 1975 Grand Fury stationwagons V8 (360 cu. in.), power steering, power brakes, heavy duty suspension. These units were operated by the Oak Bay Police department. Now we all know how fussy Oak Bay is. Buy one for $1675 or make a friend happy and buy both for $3300. Call DENIS (Yes I'M back in the car business). 384-8174.

ART MOYSYCHYN
Special
77 OLDS Cutlass S coupe, light blue with matching cloth interior, equipped with a 350 V8 automatic, power steering, power disc brakes, AM-FM radio, W/W tires. This exceptionally well maintained unit has only 14,000 miles. Was priced at ONLY $6295. Now only $5895. Call ART at 384-8174.

RICK FOWLER
Special
77 CORDOBA 360 automatic, power steering, power brakes, radio, tilt wheel, speed control, radial tires etc. Copper colored exterior with a white vinyl top, black and white checkerboard interior. Check the replacement cost on this one, priced at ONLY $6495. Call RICK at 384-8174.

VICTORIA
DODGE-CHRYSLER
384-8174
Hours: Mon-Fri. 9-9
SAT. 9-6
DL No. D00867A

1978 4-DOOR CHEVETTE, METALLIC blue exterior with rally stripes, matching blue custom interior, carpeted. Custom roof rack, sporty tire discs, $4195. 595-4116 evenings.

'58 FORD GALAXIE 500, POWER steering, power disc brakes, radio, double air, rebuilt 302, radials, CB headlights, very good condition. Must sell, $500. 598-7884.

'74 MONTEGO MX 2-DOOR vinyl hard-top, V-8 automatic, power steering, power brakes, top condition, 36,000 miles. $2500. 595-0254.

'73 MAZDA RX2, 4-SPEED, 4-door, new radials and mags, low mileage. $1500 or best offer. Call between 8-6, 388-4411 ask for Drew.

'70 DODGE CORONET 500, 2-door hardtop, buckets, vinyl roof, 318, studded snows on rims. $1,275 or best offer. 386-9674.

'63 MORRIS COOPER, MANY extras. Does not run. $400; '64 Chev, $100; '73 Mini, 43,000 miles, many extras. $1,400. 477-1794.

'74 MERCURY MONTEGO MX, 2-door hard top, air conditioned, many extras, very clean. $3,000. Phone 652-3660.

1970 AUSTIN AMERICA, AUTOmatic, excellent condition, tested. $1000 firm, phone 384-6536.

'69 VOLKSWAGEN, 1600 4-SPEED, standard, 75,000 miles. $800. 595-4393.

1971 PLYMOUTH VALIANT, good condition, first best offer. Call 382-6714.

'73 OLDS CUTLASS SUPREME, 2-door hardtop, many extras, excellent condition, $3,200. 652-3660.

'71 PLYMOUTH WAGON
9-passenger, low mileage, $1295. 386-3762.

'64 RAMBLER CLASSIC, HARDtop, 85,000 miles, very good condition. $400. 477-6007.

1968 FORD XL, 2 DOOR, 390 ENgine, good condition, highest bid over $1000. 474-1991.

70 DATSUN, 4 SPEED, 4 DOOR, $600, or best offer. 386-2357 or 595-4897.

'62 VOLKSWAGEN WITH 69 motor. Offers. 479-7651.

You Can Expect
A Great Deal
From . . .

Cornell GM
CHEVROLET
OLDSMOBILE
CADILLAC
CHEVROLET TRUCKS
Sales/Service 385-5777

SOONER OR LATER
You're Going To Buy From
CORNELL GM

DEFLATION "SPECIALS"

STOCK NO. 881014A
75 DATSUN 710
4-dr. Sedan 4-speed, radio, white wall tires for the economy minded.
"Deflation Special" $2870

STOCK NO. 1610A—
75 Datsun Wagon
4-speed, radio, super little wagon for a super price.
"Deflation Special" $2975

STOCK NO. C383B
'73 CHRYSLER
4-Dr. HT., V-8, auto, PS., PB., radio, air, vinyl top. Brown in colour.
"Deflation Special" $1975

STOCK NO. 83761A
'72 VW BUS
9-Pass. 4-speed, radio. Red in colour. Excellent condition.
"Deflation Special" $2795

STOCK NO. 81610A
'75 DATSUN
Station wagon. Standard radio. 37,000 miles, green.
"Deflation Sptcial" $2795

STOCK NO. C388A
'76 MONZA
2-dr. coupe, auto., radio, only 25,000 miles, silver in colour. Excellent condition.
"Deflation Special" $3595

STOCK NO. 204A
'76 CHEVETTE
2-dr. auto. Hatchback, radio. Red.
"Deflation Special" $3095

STOCK NO. 83736A
'74 JAVELIN
Sporty 2-dr. HT., V-8 auto, P.S., P.B., radio, tape deck, only 4000 miles. Red in colour. Excellent buy at
"Deflation Special" $3695

STOCK NO. 81079A
'74 Datsun Pickup and Canopy
4-speed, radio, West Coast mirrors. Heavy duty bumper. 29,000 miles. Burnt orange in colour.
"Deflation Special" $3195

STOCK NO. C368B
'76 FORD COURIER
LONG BOX auto., radio, only 7,300 miles.
"Deflation Special" $3895

STOCK NO. 81807A
'73 HORNET
2-Dr., HT, 6 cyl. auto. radio, green in colour.
"Deflation Special" $1857

STOCK NO. 83252A
'76 CAMARO
V-8 auto, P.S., P.B., radio, only 14,000 miles. Burgundy in colour.
"Deflation Special" $5795

STOCK NO. 82437B
'74 GMC JIMMY
4x4, V-8, auto, P.S., P.B., radio. blue in colour. Ready for summer fun at
"Deflation Special" $4395

STOCK NO. 82930A
'77 VOLARE
4-Dr. Slant 6 auto. P.S., P.B., radio, split bench seat, vinyl top, only 15,000 miles. White with blue trim.
"Deflation Special" $5478

STOCK NO. 71889B
'77 Vista Cruiser
V-8, auto, P.S., P.B., radio, roof rack, woodgrain sides, 2-tone buckskin in colour.
"Deflation Special" $6895

OVER 150 UNITS
To Choose From
GMAC and BANK FINANCING AVAILABLE
CORNELL GM
CHEV-OLDS LTD.
3050 Douglas 385-5777
D-00681A.

'73 COMFORTABLE BUICK LASabre, one owner, low mileage, no rust. Air conditioning, vinyl roof, yellow body. 5-8 p.m., 598-5063 asking $2,400.

1974 PINTO WAGON, 2300 CC motor, radial tires plus snow tires, automatic, radio, luggage rack, excellent condition, one owner, low cellent condition, one owner, low

1974 GRAN TORINO ELITE 47,000 miles, power steering, power brakes, excellent condition have bought truck must go. $3500. 748-1775.

1976 DODGE ASPEN WAGON, economical 6-cylinder, 3-speed, overdrive, P.S., P.B., roof rack, hitch, rear defogger, $3400. 479-0690 after 6.

'74 TOYOTA CORONA WAGON, 1800 cc, new steel radial tires, new brakes, rebuilt engine, automatic transmission. Phone 592-7278.

RARE '69 MUSTANG, 4 SPEED, complete new bakes and clutch, good condition, $1800 o.b.o. 246-4440.

'69 FORD XL, P.S., P.B., GOOD motor, maroon with black vinyl top; $1100 firm. 386-6556 after 6 p.m.

1965 FORD 1-TON FLATDECK, great for hauling hay, wood, etc. new paint and rear end 112-748-1775.

1972 TOYOTA CORONA ,DELUXE automatic, excellent condition, 17,000 miles. $2600 or best offer. 1631 Garnet Rd.

'70 COUGAR CONVERTIBLE
Good top, new trans., brakes and exhaust, tape deck, $2400 or best offer. 721-3508.

1964 FORD CUSTOM, 6-CYLINder, automatic, reliable transportation, $350 or reasonable offer. 382-0872.

1966 ONE OWNER PONTIAC Parisienne, 283, 4 door, power brakes, steering. Good condition. Best offer. 479-6051.

1974 SUN BUG SUPER BEETLE with sunroof, corduroy interior, AM-FM radio, $3,000 or best offer. 385-9319.

'68 VOLVO AUTOMATIC
Reliable, economical transportation. No rust. $1,175. 478-9748.

1972 DUSTER 2-DOOR COUPE, 6-cylinder automatic, radio. Clean, mechanically sound. 386-6582.

'66 AMBASSADOR, 4 DOOR, V8, p.s., p.b., 70,000 miles, $395, o.b.o. 656-4476.

1968 VW BUG, STICK SHIFT AUtomatic. Excellent transportation. $750. 477-0548.

1974 RED Z28 CAMARO, BLACK interior, excellent condition, $5500. 383-0365 after 6 p.m.

1977 COUGAR XR7. FULLY equipped. 12,000 miles. Asking $7,300. 383-5194.

'71 DUSTER, 6-CYLINDER, AUtomatic, power steering, rear defroster, very clean, $1445, 383-8155.

'57 CHEVY BELAIR, 2 DOOR post, new exhaust system, new brakes, $300, after 5, 384-8883.

'77 CELICA GT, LIKE NEW, 6,200 miles. Closest offer to $6,000. Phone between 5-7 p.m., 383-8529.

1974 HONDA CIVIC, STANDARD, hatchback, 49,000 miles, $2000 or best offer. 595-2786 after 6.

1970 FORD WAGON, V-8, AUTOmatic. Runs well. $1,300. 383-4089 evenings.

1968 OLDSMOBILE, 61,000 MILES, tested. 1964 Chrysler, new tires. Offers. 595-4931.

IDEAL STUDENTS CAR, '68 CORtina, 45,000, female driver. $400. 595-1134.

1969 BARRACUDA CONVERTible. Best reasonable offer. 478-2831.

1969 CORTINA GT, 4-DOOR, good condition, 50,000 mls, radio, $850. Offers considered. 477-8219.

'68 GALAXIE 500, P.S., P.B., 2-door hardtop, excellent condition, $900 o.b.o. 748-9740.

57 FORD 2-DOOR HARDTOP, good shape; $400 or offers. 386-2763.

1970 TOYOTA CROWN WAGON, runs, needs motor work, $450. 479-3631.

'64 FORD FAIRLANE WITH '72 Maverick motor, bucket seats, dual pipes; $475 or offers. 592-7169.

1975 VW RABBIT, GOOD CONDItion, new radial tires, custom interior. $2850. 479-3005 after 5.

'75 FURY. COLOUR: GOLD. Mileage: 22,000. Condition: great. 595-8203.

'68 VOLVO AUTOMATIC
Reliable, economical transportation, no rust, $1175. 478-9748.

MUST SELL, '72 DODGE COLT, 4-speed standard, 2-door, new radials, closest offer to $1,200. 477-8002.

'69 CORTINA, $350
597 Baxter, 479-2162.

'64 CHEVELLE SS, HYPO 283, new M-21 trans. 595-6394 after 6.

'70 CHARGER, 383 MAGNUM, best offer. 595-6394 after 6.

'72 VW BEETLE, GOOD CONDItion, leaving, must sell. 477-5601.

'65 VAUXHALL VICTOR, $350. Phone 478-2878 after 6 p.m.

'69 TOYOTA, RUNS, $300
388-7771

'71 TOYOTA, 4-DOOR, 4-SPEED, $800. 658-8806.

71 CHEV KINGSWOOD WAGON, 350 automatic, $2500. 478-5497.

1952 PONTIAC 2 DOOR.
474-2404.

'70 JAVELIN, 304, NEEDS WORK, best offer. 478-0792.

151 SPORT, IMPORT CARS

1967 MGB GT, NEW CLUTCH and front brakes, Michelin X tires, AM-FM radio $1895. Crystal Auto Service Ltd., 2620 Rock Bay DL01987D. 384-5321, 385-5542.

'77 MGB, 7,000 MILES, STILL under warranty, AM-FM cassette player, British racing green with saddle upholstery, immaculate. $6000 or best offer. 384-3498.

1969 MGB WITH HARD TOP, roll bar and luggage rack. Good running order. Offers to $2,000. 384-1003 or 382-1004, leave phone number, call will be returned.

'76 CELICA GT LIFTBACK, 25,000 miles, AM-FM 8-track, pair of radial snow tires, excellent condition, $5,300 or best offer. 384-1231 days, evenings 478-5129.

FOR THE DISCRIMINATING buyer 1973 Mercedes Benz 280 sedan. Immaculate throughout. Asking $10,000. 598-1056 after 5.

1974 VW SUNBUG, 36,000 MILES, radio, sunroof, radials. Recently tested. Immaculate condition. $2795. 479-6743.

1969 MG MIDGET, GOOD CONDItion. Newly rebuilt engine. Only 48,000 miles. $1500 or offers. 382-9634.

1973 JAGUAR XJ6 4.2, POWER windows steering, brakes, air, leather, 41,000 miles, AM-FM 8 track; Offers 592-3413.

'76 CHEVROLET PICKUP. Short box, P.S., auto, low mileage, great shape, home 382-4191 after 5 p.m.

1968 MERCEDES, LOW MILEAGE on rebuilt motor, immaculate throughout. 384-7625.

KARMANN GHIA
1970, low mileage, excellent condition, after 5 p.m., 592-1675.

1968 MGB, WIRE WHEELS, RAdial tires, and snow tires. $1675. 592-2217.

51 MG GT. A CLASSIC MODEL in top shape. Sacrifice sale $6,800. Serious calls only 656-2491.

'69 TRIUMPH SPITFIRE, CONvertible, $600 or best offer, city tested, 71,000 miles. 383-7719.

'73 MGB, EXCELLENT CONDItion, 35,000 miles, $3350. 592-2710 after 6.

1969 MGB GT
Wires. Beautiful condition throughout. 478-9929.

1972 JAGUAR, E TYPE, V12, AIR conditioning, 37,000 miles. (112) 754-6078.

1977 CORVETTE, LOW MILEAGE. Automatic transmission. Air conditioning. $10,400. 383-5194.

'67 TR4A IRS. RADIALS, WIRE wheels. $1400 firm. 478-3336 after 6.

'66 DATSUN SPORTS CAR 1600. Offers. 382-1884, after 5.

'67 MERCEDES 250S. $800.
477-6041.

LATE '75 CELICA LT, AM-FM radio, radials, 4 speed. 592-3904.

1970 AUDI 100LS 4-SPEED, $2,400. 477-0489.

'75 BMW 530I
Low miles, immaculate. 478-9929.

'64 TR4 FOR SALE. 477-5818 after 6.

PORSCHE 924
New car warranty, 12,000 kilometers. Ferrari Red. Targa type sunroof. Blaupunkt Touch-Tune AM-FM-SW-LW Cassette. Full rear light panel. Radar Detector. Immaculate. Must be seen. $14,000 firm.
PHONE 382-8992
For appointment to View

1974 MERCEDES BENZ 240D IMmaculate condition, 47,000 miles, air conditioning, sunroof, tinted glass, central looking, AM-FM radio, replacement value $17,000 owner going abroad, asking $10,500. 479-9849.

EUROCAR
1978 Alfa Romeo models now can be viewed from 9 a.m. to 9 p.m. in showroom at 731 Pembroke. 383-3626, DL-02134A.

SUNBEAM TIGER
10,000 miles on balanced engine. Konis radials, rebuilt suspension. $4,000. Will consider offers. Wednesday: 382-0452; Thursday on: 923-3081.

'71 CORVETTE STINGRAY 350 LT1, new Holley, 650 double pump, excellent condition; any reasonable offer accepted. (112) 246-3567 between 5-7 p.m.

'66 TR250 6-CYLINDER, MUST sell. $2,650 or best offer. 384-6710.

154 TRUCKS, BUSES AND VANS

McCALLUM
DATSUN
VOLVO
McCallum Motors Ltd.

GIGANTIC MID-SUMMER USED TRUCK CLEAR-OUT

78 FORD F150 4x4 PU
77 G.M.C. Vandura Van
77 FORD F100 PU V-8.
77 G.M.C. C15 Van
77 G.M.C. Jimmy 4x4
76 CHEV ¾ ton camperied van
76 FORD F100 PU, 6 cyl.
75 DODGE ¾ ton window van
74 CHEV K5 Blazer 4x4
73 FORD F100 PU
71 DATSUN PU, 4 spd., stripes
75 DATSUN PU and canopy. Orange
75 DATSUN PU and canopy, gold
69 DATSUN PU 4 spd.
73 VOLKSWAGEN Westfalia camper
72 VOLKSWAGEN window van

MOST VEHICLES
B.C.A.A. Inspected

DOWNTOWN
1101 Yates at Cook
382-6122 Dlr. Lic. 0085A
COLWOOD
1856 Island H'way
478-1741 Dlr Lic. D-085

73 Ford Crew Cab V-8, P.S., P.B., radio, 4 speed, split rims, recent valve grind, new paint, nice clean family truck. $3650 or offers. GARDEN CITY AUTO SALES LTD. 2978 Douglas, 382-9111. D-00319A.

1969 F500 FORD SCHOOL BUS, 36 passengers, 330 engine, 5-speed, all service records available. 9'-4 cubic yard steel dump body complete with good hoist and pump. 477-5173, anytime.

FINAL OFFER
1972 Ford F600, 5-ton with 20' aluminum box, 61,000 miles, very good condition, $4,200 firm. 721-3046.

1974 CHEYENNE BLAZER 4X4. Power steering, power brakes, automatic, V-8, offers on $5,000. 656-6874.

PRICED FOR QUICK SALE, 1975 Chev heavy duty ½ ton, 350 V-8, 4-speed, new paint, $3,000 firm. 748-8928.

NEVER BEEN OFF ROAD.
1975 Ford Custom ¾, 4x4, spoke wheels, big tires, 43,000 miles. $6,000. 748-4858.

1971 GMC ¾-TON CAMPER SPEcial, power brakes, power steering, $2800. Phone 478-0940 after 5, except on weekends.

1955 6-CYLINDER CHEV BUS, camperized, running. Asking $1000 or near offer. 6373 Oldfield Road. Information 652-1508.

1976 ¾ TON GMC SIERRA 25 Pick-up with canopy. Mint condition, only 17,000 miles, $5,900. 592-0737.

'74 FORD ECONOLINE, 302, power steering, 258 engine, radio, perized. Will consider trade for small import wagon, 478-0792.

IMMACULATE '77 CHEV VAN, V8, p.s., p.b., radial tires, white spoke mags, visor and pinstriping, 479-1095.

1973 JEEP COMMANDO WAGON, power steering, 258 engine ,radio, good condition, $3600. 385-8400 weekdays.

1975 VAN V8, 23,000 M. PARTIALly customized. Quick sale $5450 offers. 477-2033.

1970 CORTINA STATIONWAGON, 4 speed, new paint, good transportation, $400, 388-5352.

1957 FORD PICKUP, SHORT wheel base, plywood canopy. $350. 385-9495.

69 VOLKSWAGEN VAN, PARtially camperized, new motor, 388-7008 asking $2400.

1963 FORD 250, GOOD SHAPE, 80,000 miles. 479-4915, between 4-8 p.m.

'69 DODGE ½ TON, GOOD, AUtomatic, radio, $975, offers, 598-8604.

1975 DODGE VAN B100, STANdard 6, camperized, low mileage. 595-2254.

1972 DODGE VAN, PARTIALLY camperized. $3000 or offers. 652-1014.

FULLY CAMPERIZED CHEVY van. New radials, paint, cassette, etc. Immaculate. 479-5216.

NICE 1975, DODGE ½ TON PICKup, factory canopy, many extras, $4500. 595-7477.

'69 VOLKSWAGEN VAN, CAMperized, $1800 or best offer. 386-0920, after 5:30.

'69 FORD ¾-TON CAMPER SPEcial, V-8 automatic, top condition. 384-4471, 101-260 Michigan St.

1973 DODGE TRADESMAN 100, full camperized, $3,000. 384-9012.

69 FARGO VAN, V-8 AUTO, panel lined, clean. $1,500. 592-4147.

1974 FORD VAN, LOW MILEAGE, offers, 385-3774.

'72 FORD PICKUP, ¾-TON. $2000. 479-0410 after 5 p.m.

'65 FORD ½-TON, 6 STANDARD, with canopy, $1,000. 382-8638.

1962 ZEPHYR, $100 OR BEST offer. 598-6864, after 6.

1969 FORD ¾ PICK UP TESTED, til August 1979, $895. 477-6558.

71 GMC 6-TON, 350 AUTOMATIC. $3000. 478-5497.

'54 CHEV ½-TON, $75. 479-8760 after 5:30.

B. MADSEN MOTORS
2601 SOOKE 478-5011

75 GMC
Jimmy, 4x4, 2 tone $4495
75 CHEV
½ ton auto. $4095
74 CHEV
Raised top van, 1 ton $4995
76 COURIER
5 spd. radio $3895
74 COURIER
3 speed
74 TOYOTA
4 spd. $2995
73 FORD
¾ ton window van $2795
72 International
Pickup $2195
MANY MORE TO CHOOSE FROM LIKE
73 FORD
F500 dump
72 VOLKSWAGEN
Van
77 Reg. B.C. Chev
1 ton on duals
66 FORD
Pickup, one owner, auto
74 DODGE
Maxi window van. Very clean. V8, auto P.S., P.B., Radio, Rear seat $4495
76 FORD F250
Blue, V8 auto, P.S., P.B. Radio $4795
70 FARGO
PU and camper
D-05698
478-5011

Chevy Step-Side
1978 Chevrolet Cheyenne P-U Short Box, C-10 H.D. Chassis. Many options incl. V-8, Auto, P.S., P.B., Rally Wheels, etc. Custom-built Deluxe Canopy. One owner. Still under Warranty. Immaculate. Repl. Cost over $9000 Sacrifice at $7450 — no trades.
382-9451

'76 DODGE SPORTSMAN ROYAL 15-passenger Maxi Van. V-8, Automatic, Power Steering, Power Brakes, Radio, Window Package. This vehicle has been checked by the Esso Car Clinic Diagnostic Centre and may be test driven at Ensign Chrysler Plymouth — Yates at Cook — 386-2411. DL No. 495A.

FORD 77, 350 V-8 ENGINE, METallic green, power steering, brakes. Door panels. Spare tire carrier. Cassette, radio, bed, wardrobe and cupboards. Sunroof. Heart rear windows. Good on gas. Come and have a look! 477-2898.

'75 FORD, F250 4X4, CREW CAB, 50,000 miles, 360 cubic inch, power steering, power brakes, 4-speed, locking hubs, radial tires, heavy suspension, Warn winch, many extras, excellent shape, private vehicle, $6000, 62-3424.

1972 Ford 600 with 14' Flatdeck, $2695
1969 Chev SWB pick-up, $1195
George Eng Truck Sales
DL 00245A
2810-A Rock Bay 385-3054

1977 CHEV CAMPERIZED WINdow van, ¾-ton, raised roof, extras. Ideal family camper. 11,000 miles. Offers on $8500. 4357 Shelbourne Street, 477-7066.

'74 DODGE MAXI VAN, V300, 360 V8, power steering, power brakes, automatic, beautifully camperized, new tires, paint, cassette, and more. $4,700 or best offer. 592-1056.

DIVCO MILK TRUCK
Excellent condition, white bucket seats, oak flooring, good tires. 440 Olds and Hydro to be installed. $875. Ronae, 388-4413.

BY OWNER
1973 Datsun Sports Truck, excellent condition. New paint, $2395. 385-0090.

ONE REPOSSESSED 1972 DODGE ½ ton, in good condition, large V8, please contact Bob Cantrill at 385-8746.

1974 DODGE MAXI VAN, V-8 AUtomatic, power steering, power brakes, 65,000 miles, good condition, $3,800. 388-5422 or 478-5814.

CONTRACTORS, FARMERS, 68 2-ton truck, 8x12 flat deck, best offer or trade for van, 388-9008, 384-4717.

1975 GMC ½-TON. 57,000 MILES. White spoke rims. Sierra package. Posi-traction. $3,500, offers. After 5 p.m. 598-6169.

71 FORD F250 CAMPER SPEcial, 360 V-8, 34,000 miles, $2,400 or best offer. 477-6517 days, 479-4426 after 7.

1966 ECONOLINE VAN, NEEDS clutch. Mechanically sound, new brakes, rebuilt motor. Panelled, vented, $350, 479-8696.

1969 GMC ¾-TON PICKUP. V-8, 4-speed, heavy-duty suspension, new exhaust. Good condition, $1000. 383-9073.

CAMPERS, DIVERS, SKIERS; Immaculate camperized 1973 Econoline Van, loaded, must be seen, unique inside, 656-5070.

1965 GMC HANDIVAN; NEW paint, new transmission, new exhaust, mags, sunroof and half customized, $1800. 474-2807, 474-2858.

1965 VOLKSWAGEN VAN, GOOD running condition, $600 or best offer, 474-2970.

'71CHEV CAMPER VAN. LOADed with extras. Immaculate, $4,600. 479-5216 before 3 p.m.

1966 GMC ¾-TON, 327, 4-SPEED. Lots of extras. In good shape. $1,700. 478-3022.

TANDEM DUMP TRUCK, BRAND new motor, new tires, H-plate, priced for fast sale. 642-5471.

VW WESTPHALIA CAMPER van, 1972. Good condition $3600. 656-6180.

1967 FORD VAN 3 SPEED TRANSmission, 6 cylinder, good all around condition, $750. 388-7629.

MUST SELL 1971 FORD TANDEM dump truck, excellent condition. 112-746-7597.

1958 WILLYS 4X4, CONVERTED to V-8, not running, $500. 748-2919 after 7 p.m.

1974 MAZDA PICKUP, FACTORY canopy, 21,000 miles, $2,850. 652-3058.

FOR QUICK SALE
'78 F150 XLT. Many extras. 384-0853.

1975 DODGE MAXI VAN, POWER steering, power brakes, V-8 motor, $5500; offers. 658-8068 after 5 p.m.

65 CHEV VAN, 283, HEADERS, custom interior, mags, new paint. $2000 or best offer. 112-245-3596.

MUST SELL. 1973 FORD Courier. Low mileage, A-1. After 5 p.m., 543 Whiteside.

74 VW WESTPHALIA, FRIDGE, stove, sink, good condition, $5895. 479-2108.

'74 FORD ¾ TON, V8 AUTO. P.S., p.b., 38,000 miles, $3800, or best offer. 652-3291.

'49 DODGE FARGO, FLATHEAD 6, 3 speed standard on the floor, best offers. 382-5987, ask for Tom.

1975 FORD HEAVY DUTY ½ ton, 360 4-speed, 40,000 miles, $2500 firm. 479-0712.

'75 DODGE PICKUP CUSTOM, low mileage, $3000. 388-6723 days, 386-8571 evenings.

'76 GMC 1 TON CARGO VAN, loaded, $250 for quick sale. 384-9249.

1964 INTERNATIONAL PANEL. Good running order. Tires. $300. Doug: 595-0152.

1975 FORD 4X4 CUSTOM INTErior, power brakes, power steering, roll bar. Good condition. 385-9283.

1964 WILLYS JEEP IN EXcellent condition, 2 wheel drive, 386-6424.

1972 TOYOTA PICK-UP, VERY good shape. $1500, 384-0969.

'73 FORD F250, CUSTOM 300, auto. Best offer. 479-4528.

72 GMC VAN, ET MAGS, RADIO, TAs, Offers. 592-1091.

'71 VW VAN.
478-2762.

68 GMC 1400.
383-5901.

1974 TOYOTA LANDCRUISER, 4x4, extras, $4500. Phone 479-0461.

154 TRUCKS, BUSES AND VANS

1973 JEEP WAGONEER 4X4, P.S., P.B., one owner. Near new radial winter tires. Quadra trac, radio, trailer hitch, $3500— O.T.O. Phone Nanaimo 758-6433 after 5 p.m.

71 FORD VAN CUSTOMIZED, mural scene, mags, tires, offers. GARDEN CITY AUTO SALES LTD., 2978 Douglas, 382-9111. D-00319A.

'63 FORD ECONOLINE VAN, panelled and carpeted, 6-cylinder standard, first $250 takes. 652-1339 weekdays only, between 5 and 6, do not call after 6.

158 TIRES

MICHELIN TIRES
ALL SIZES AND TYPES IN STOCK AT
D & D TIRE
1620 BLANSHARD
382-7283

FOUR GMC HUB CAPS, AS NEW, $20; two new Dunlop Gold Cup B78-13 4-ply tires, $20; three Firestone F78-14 tires and rims, worn, $3. 477-6262 evenings.

FOUR U.S. INDY MAGS, 14x6 and 15x10 $290. 479-9887, after 5.

160 PARTS, ACCESSORIES

PARTS
Complete 440 TNT motor, $325; two 727 automatic trans, 1 big block, other small block, $50 each. Dodge rear end, $25; super competition shift kit, TF-3 still in box $25; 5x8 utility trailer, $125; '66 Satellite, 2-door hardtop, buckets, console, factory tach, etc., $475; with or without 440 running gear, all above items in good condition. Will consider all offers. 385-1558.

SPRINGS
Specializing in overloads for pickups (including imports). Booster and helper springs (leaf and coil) for cars.
Prompt Repairs — Free Estimates
Phone 384-0213
LOGAN'S RV SERVICE CENTRE
650 Burnside East near Douglas

Why Sell Your Car?
Have your import or domestic engine done by professional rebuilders. Rebuilt engines available. Sea Power and Machine, 656-4341.

DIVCO MILK TRUCK
Excellent condition, white bucket seats, oak flooring, good tires. 440 Olds and Hydro to be installed. $875. Ronae, 388-4413.

TWO '73 DODGE MAXI VAN clip in bench seats, blue in colour. Also 64 Cadillac Fleetwood, 4-door, parts or whole. 388-6408, ask for Les.

PAIR OF JENSEN CO-AXLE speakers, 395 heads, 8 PRW forged aluminum pistons and rods, near new. Thrush side pipes. 652-2228.

1968 OLDS 400 OFFY TRW SIG Erson, Manley, Accel, Mellin, no mileage, lost invested, bills to prove $1200 O.B.O. Mark 246-3701.

COMPLETELY RE-BUILT TOYOta 1600 motor, competition or street use. $500 or, best offer. 595-3560 after 5:30.

ROUGH COUNTRY OFF ROAD
Suspension Kits
VICTORIA 4-WHEEL DRIVE
597 Hillside at Rock Bay 386-6511

HEAVY DUTY TOW BAR, 2-INCH ball with bolt-on or universal attachment. Will modify to suit. $100. 656-5475.

'64 CHEVELLE 4-SPEED CONsole, radiator, Corvette rocker covers, '64 Chevelle front fender, trunk lid. 595-6394 after 6.

CONVERTIBLE TOP FOR '72-'74 Blazer; 2 equalizer tow hitches. 383-3534.

'66 ACADIAN, 3-DOOR, WHOLE or parts. Set of small block header pipes. 592-2883.

WANTED: FRONT BUMPER and left front fender for 66 Falcon. 478-4597.

WANTED CARBURATOR FOR 1966 or 1967 Sunbeam Minx. 598-4872.

WRECKING '75 VEGA HATCHback, 37,000 miles, 479-4028 or 385-3512.

RIMS, 15' TO FIT LIGHT FORD or ?, 4-wheel drive. Engine parts for 1300 CC, VW. 479-7651.

WANTED — 67 T BIRD, FRONT driver side fender, bumper, grill, hood. 652-1395.

WANTED: 240Z CAM AND rocker arms and any dual exhaust. 384-0175, 8 to 10 a.m.

MUST SELL, FORMULA V RACE-car and trailer, 3 races on engine and trans. 595-0236.

TRANSMISSION, 2 DOORS, glass and rear end from '70 Toyota 1200. 388-5004 after 4 p.m.

MUST SELL; STOCK CAR, '65 Valiant, race ready, whole or parts, 384-2060.

'67 AUSTIN, 383 PLUS TRANS-430 plus trans, offers. 386-0214 or 478-4801, ask for Jon.

FOUR SLOTTED MATS, 14X7'' with good tires, $250. 383-4089 evenings.

WRECKING 1969 CHRYSLER, 2-door hardtop, 474-2404.

'59 CADDIE, RUNNING ORDER, offers on parts. 384-9463.

'69 CAMARO SPOILER
383-6369

VW PARTS AND ENGINE FOR sale, ask for Len, 598-2137.

64 ACADIAN, GOOD FOR PARTS, $75. Phone 656-1677, before 3 p.m.

'57 CHEV, V-8, 4-DOOR BELAIRE. For parts or? 478-2631.

'69-'70 VAUXHALL VIVA PARTS, automatic and standard. 478-2015.

61 VAUXHALL VELOX, COMplete. Whole, $35 or parts. 595-6659.

162 AUTO REPAIRS, SERVICE and TOWING

CERTIFIED MECHANIC WILL do any cacr repairs for low prices. Work guaranteed. Valve grinds for V-8 $280, six cylinder for $180, four cylinder $135. VW's $150, including parts. Complete overhaul for VW $285 included parts. Call anytime 383-6586.

DARYL'S MOBILE AUTO REPAIRS AND SERVICE
At your home or business, 24-hour emergency service. Phone 388-4436.
Special rates for Old Age Pensioners

RADIATOR REPAIRS, FAST TOP quality repairs at Maurice's Auto Body, 427 Beta St., phone 385-3381 or 384-8094. Located behind the Burnside Pay and Save Gas Station.

VOLKSWAGEN SPECIALISTS. Bever Brothers Automotive. Formerly Oak Bay 66. 1945 Oak Bay Avenue. 598-3525.

SCRAP CARS HAULED
Associated 478-9571

166 CARS AND TRUCKS WANTED

WE PAY
the Highest Prices for Your Clean USED Car
TRY US — YOU'LL BE SURPRISED!
CONTACT CARL SPICER
Used car mgr.
Empress Pontiac Buick GMC LTD.
382-7121 DL01227A

TOP DOLLAR FOR TOP CLEAN CARS
Contact:
BRUCE LOCKHART
CORNELL-CHEV-OLDS
3050 Douglas 385-5777

CASH
"FOR GOOD USED CARS"
TRADE UP or TRADE DOWN
Call 382-9111
GARDEN CITY AUTO SALES
2978 DOUGLAS

COMPACT CAR, 1964-69, GOOD condition. 479-1191.

166 CARS AND TRUCKS WANTED

CASH FOR LATE MODEL CARS
We Also Consign
ESQUIMALT AUTOMART LTD.
480 Esquimalt 382-7195

VOLKSWAGEN 1970 OR EARLIer, tired motor, good trans, no rebuilds, original. 595-6252.

TO $1,000 FOR 4 OR 6 CYLINder car, tested. 592-0056.

168 CAMPERS, TRAILERS and MOTOR HOMES

Wille Motors What A Way to Travel

76 Travelaire 20'
TRAILER, AS NEW
Fully self contained including awning and equalizer hitch. Sleeps six READY TO GO $6495

70 Mobilecraft 17'
TRAILER
Fully self contained including hot water, shower and equalizer hitch. Sleeps four. READY TO GO $2495

78 Raven 23 ft.
MOTOR HOME On NEW DODGE chassis with V-8 auto. P.S., P.B., radio, air conditioned and fully self-contained including: shower and tub, stove with oven, fridge, furnace. Sleeps four.
SPECIAL $16,250

71 VW Westfalia
Complete with ice-box, very economical. Clean. Sleeps 2. Cupboards. Only $3995

78 Security 20½ ft.
BRAND NEW MOTORHOME
On FORD chassis with 351 V-8 auto., P.S., P.B., radio and of course fully self contained. Only $18,950

78 Security 22 ft.
BRAND NEW MOTORHOME
On Ford chassis 400 V-8 auto., P.S., P.B., stereo tape deck cruise control, fully self contained including tub and shower. $20,975

Come See and Compare Our RV VEHICLES and Used Car Selection
SEE
PAUL SMITH
and
SYD BURGESS
DLR. D-00840A
3240 Douglas at Cloverdale
382-2013
OPEN 9 TIL 9 P.M.

Fennell's
TRAILER SUPPLIES LTD.
PROPANE — REPAIRS AND APPLIANCE SERVICE
Custom Building and Van Conversions
Large Parts and Accessories Store
652-3941
Mon.-Sat. 9 to 5
Sun. 12 to 4
6459 Patricia Bay Hwy.

OKANAGAN
MOTORHOMES — CAMPERS
TRAILERS — CANOPY TOPS
Parts and Accessories
—REPAIRS—
"We Install Hitches and Do Wiring"
NOW OPEN 'TIL 9 p.m.
THURSDAY AND FRIDAY
LOGAN'S RV SERVICE CENTRE
650 Burnside, near Douglas
384-0213 D-00287A

FOR RENT: 22' CLASS A MOTOR home. Completely self-contained. Sleeps 6. With dishes and utensils. $190 per week plus 10c per mile. First 100 miles free. No hidden or extra charges. Available after August 26th. 658-8526.

¾-TON TRUCK, AND ¾-TON shingled camper, worth $1000 in materials alone, moving and have to sell for $400 firm. 2060 Church Rd. Sooke, please phone 385-5735, call betweeen 11:30-1 p.m. only, Monday through Friday.

1973 TERRY 25' WITH TWIN beds, forced air furnace, tub and shower, big twin door fridge, eye-level oven. Awning — Real clean. Coastline Trailer Centre. 3388 Douglas St. 382-6102. D-01346A.

1971 BAYCREST HARDTOP TENT trailer, sleeps 6, table, and ice box. Excellent condition $875 652-3219.

10' SIESTA TELESCOPIC camper, fridge, stove, oven, furnace, excellent condition; best offer over $800. 386-1725.

71 VANGUARD 21' CAMPER, oven, furnace, fridge, fiberglass roof and 71 GMC ¾-ton 350 automatic, $5500. 478-5497.

FOR SALE TENT TRAVEL trailer plus day tent, price $375. 477-0285.

BOATLOADER FOR CAMPERS and motor homes. 478-3796 or 478-2754.

21' SECURITY MOTORHOME, many extras, Phone after 1 p.m. 642-5838.

PATTERSON MOBILE LEASE
Motorhome Rentals
384-0233 478-6368

1973 FORD, MINI MOTORHOME, completely camperized, deluxe, 383-4984, 1216 Tattersall Dr., $5500.

25½' TERRY, LOADED, BEAUTIful condition, low mileage. Reasonable offers accepted. 478-5671.

FOR RENT: 21' WINNEBAGO motorhome, available from Sept. 10th on. 477-2704.

2-YEAR-OLD ROYAL CAMPER, sleeps 3, excellent condition. $1,395. 383-8354, after 5 p.m.

14' GEM TRAILER, SLEEPS 5, light to tow, knotty pine interior, porta-potti, $1,100. 385-6886.

15' TRAILER, STOVE, FRIDGE, furnace, toilet, add a room, immaculate condition. 592-4963.

¾-TON MERCURY TRUCK, TRAvelaire Camper mounted, asking $5500. 382-6340.

FULLY EQUIPPED CAMPER, for short box import truck, $900. 652-2777.

8'9" SECURITY CAMPER, 6 months old. Loaded with extras. 478-7027.

LEISURECRAFT HARD TOP tent trailer. Near new, $1200 offers. 477-6044.

FIBERGLASS CANOPY FOR IMport, excellent condition. $225. Brophy jacks $75. 477-3746 after .5

NOMAD 14' TRAILER, LOW mileage, excellent condition. $1,8050. 478-2128.

22½' TAURUS TRAILER, COMpletely self-contained, like new. $4700. 658-8652.

13' TERRY TRAILER, GOOD condition, $900. 384-1089.

8'3" THUNDERBIRD CAMPER, good condition, 382-2715.

73 WESTPHALIA CAMPER, EXcellent condition, $5,900. 386-9677.

TENT TRAILER
478-2762

MUST SELL FULLY EQUIPPED 1976 17' Layton trailer. 477-6786.

13½' TRAVEL TRAILER, EXcellent condition. 592-6404.

TENT TRAILER, SLEEPS 6, $350 or best offer. 386-0991.

1976 27' PROWLER, $6,000. 477-5117.

22' CITATION MOTOR HOME, good condition. Best offer. 382-5510.

168 CAMPERS, TRAILERS and MOTOR HOMES

PEDEN
RECREATIONAL VEHICLE LTD.

VANGUARD
MOTORHOMES — CAMPERS
TRAILERS — 5th WHEELS
— VAN CONVERSIONS —

Large Selection
OF ALL VANGUARD QUALITY BUILT R.V.'S AT A PRICE YOU CAN AFFORD!

"VALLEY"
IMPORT CAMPER
7½ ft. for Long Box Import Trucks. Features: Bubble roof for full head room, 3-way fridge, furnace, escape hatch. Sleeps four. Installed
ONLY $2,869

GOOD
SELECTION OF
Clean Trade-Ins

Air Conditioning
'SPECIAL'
BEAT THE HEAT! 12.5 Coleman air conditioner. Special $510
(Installation Extra)

Parts And Accessories Store
SEE OUR COMPLETE STOCK of all components used to build, renovate or equip your camper, trailer or motorhome. All at reasonable prices.

Repairs — Rentals
Van Tops Installed
PEDEN R.V. LTD.
386-3464
2855 QUESNEL ST. D-01950A
Behind Empress Pontiac Buick

USED
Travel Trailers
'75 18' NOMAD tandem. shower model. As new. $4695
'74 17' TRAVELAIRE. shower model. New condition. $4195
73 16' ARISTOCRAT, toilet model, very clean. $3495
Parts — Accessories
PROPANE
All at
BOB'S
MOBILE HOMES LTD.
25 Crease 386-3623
DL 00414A

IMPALA CAMPING WORLD
APOLLO
OTTO
BOLER
LIONEL
WINNEBAGO
FLEETCRAFT, SUNDOWNER
HOLIDAIRE, LEISURECRAFT
CANOPY TOPS — ACCESSORIES
PAT BAY HWY., SIDNEY
656-5504 MDL 2488
OPEN 7 DAYS
ALL REASONABLE OFFERS WILL BE ACCEPTED
Book Tent Trailer Rentals NOW

22' MOTORHOME
1976 Dodge 360 engine, cruise control and air conditioning. Original 15 to 16,000 miles. Shower, toilet, 3 way fridge with freezer on top, stove, oven an all the luxury features. This vehicle is spotless and just like new at another exclusive with CHARLIE PETERSON at Empress Pontiac Buick GMC Ltd. 382-7121 or res. 592-0458. Priced at well below replacement cost. Only $16,995. DL-01227A.

DOGWOOD TRAILER SALES
PARTS — PROPANE
WESTERN WILDERNESS
Campers
WILDERNESS KOMFORT
Trailers
2620 Deville Road
Highway 1 at Millstream
478-6841 DL-00421A

CUSTOM-BUILT 7½' CAMPER for import truck, suitable for short or long box. 3-way fridge, stove and furnace, used two weeks. 478-3147.

1975 CRUISE AIR 28' MOTOR Home, sleeps 8 comfortably, fully self-contained with air conditioning, low mileage, never rented. To view call 592-0103.

16' SHASTA TRAILER, SLEEPS 6 electric brakes, stove, oven, ice box, excellent condition. $1,100. 655-5255.

MOTORHOME RENTALS
Various sizes and rates. One unit available August 31st on, others Sept. 3rd on. 479-6612.

1972 TRAILER 17½', SELF-CONtained accessories included. Like new. $2800. Phone 245-4504 Ladysmith.

18' TRAILER, SLEEPS 6, EQUALizer hitch, hydraulic brakes, fridge, stove and toilet; $1000 or closest offer. 479-2418.

1975 19' TIOGA MINI MOTORhome on Dodge 360 Chassis, awning, double air conditioners. $14,500. 478-2472.

25' BUS-MOTORHOME, NEW motor, sleeps 5, excellent condition, safety inspected; offers on $3995 or swap. 478-1062.

17' ARISTOCRAT TRAILER HOT water, shower, fridge, toilet, real nice rig. Coastline Trailer Centre. 3388 Douglas. 382-6102. D-01346A.

25' SOUTHWOOD CLASS A FIberglass motor home. 13,000 miles. Sleeps 7. $17,500 or offers. 656-4383.

HARD-TOP TENT TRAILER, sleeps 4 to 6, plus extras, $750 O.B.O., 479-2482 after 4 p.m.

16' TRAILER, STOVE, OVEN fridge, sleeps four, immaculate. $1,000. 646-2085.

HARDTOP TENT TRAILER. Offers to $300. 6820 Pascoe. 642-4272.

17' APACHE CAMPER-TRAILER, fully equipped, excellent condition. Open to best offer. 478-8633.

1973 FORD ¾ TON, 4-SPEED with 9 ft. Vanguard camper. 595-6589 after 5.

HARDTOP TENT TRAILER. Sleeps 6. Excellent condition. $650. 479-7755.

1972 HARDTOP TENT TRAILER plus accessories, $1,100 or best offer, 382-8498.

HEAVY DUTY UTILITY TRAILer, 6x16 4-ply truck tires, 4x7'6" box. 656-4280.

SOFT TOP TENT TRAILER, CAN sleep 6, good condition, extras. $500. 478-3491.

'75 CHEVY VAN, 28,700 MILES, fully camperized, deluxe features, new radials, $8500. 598-2154.

'78 CAMPER, FULLY equipped, $3,000 firm, 479-0566 after 6 p.m.

FOR RENT: VW HIGH-TOP camper, $130 a week, 5 cents a mile. 595-4756 or 386-2613.

CAMPERETTE, SLEEPS 2, ICEbox, stove, sink, smoke detector, $650 or nearest offer. 652-2452.

62 ARISTOCRAT, EXCELLENT condition, sleeps six, $1,300 or offers. 479-9132.

HARDTOP TENT TRAILER FOR sale. Sleeps 6. 388-9311.

'77 CANOPY FOR PICKUP. $700 or best offer, 474-2782.

MUST SELL 8' CAB OVER camper with jacks, $1100. 385-6689.

1971 17½' TRIPLE E TRAILER, fully equipped. 478-6568.

OKANAGAN CAMPER FOR IMport truck. $950. 478-5989.

68 STARCRAFT TELESCOPIC camper, Sleeps 2. $750. 479-3274.

168 CAMPERS, TRAILERS and MOTOR HOMES

DOMINION MOTORS
HOME OF
—LAYTON—HOLIDAIRE trailers
—KIT Campers
—CHINOOK Motor Homes

SPECIAL
77 HOLIDAIRE 23 ft. Tub and toilet, ducted heating, eye level oven, large 3-way fridge, double sinks, front living-room with captain's chairs. Replacement cost $9495. NOW $7995
SAVE $1500

Good Used RV's
67 31-ft. AIRSTREAM $7250
70 10-ft. LANCE Camper $1995
73 VW BEETLE auto. Radio. Only 39,000 miles. $2195
68 SHASTA 27' trailer fully self contained. Large fridge, ducted heating $4295
76 HOLIDAIRE 14' trailer, very clean $2795

STILL
A few AIR CONDITIONERS left for your mobile home and RV's. Give us a call today!
PARTS, ACCESSORIES
REPAIRS
HOURS OPEN
Mon. to SAT., 8 A.M. to 5 P.M.
Dealer Licence Number D-00448A
1703 BLANSHARD ST.
(Across from Hudson's Bay parking lot), Victoria, B.C. 385-5012.

COASTLINE
TRAILER CENTRE
3388 DOUGLAS
(Across from Suburban Motors)
NEW IN TOWN
Frontier GM
TRAVEL VAN
Complete with air condition ,cruise control, cocktail chairs, swivel seats, and dinette, bed, rear chrome roof ladder and rack, deluxe wheels, carpet. A super van conversion.
Frontier 23'
Bunk House Mini
Family's are going to love it, with full tub and shower, eye-level oven, chassis, air condition, cruise control, on GM chassis.
PLUS MANY MORE
CAMPERS
TRAILERS
MOTORHOMES
Full PARTS and SERVICE
OPEN NIGHTLY TIL 8 P.M.
Monday thru Thursday
SUNDAYS 1 p.m. to 5 p.m.
382-6102
D-01346A

RENTALS
FALL Bookings Available
RESERVE YOURS NOW
PEDEN R.V. LTD.
2855 Quesnel 386-3464

ARE YOUR TRUCK SPRINGS ADEQUATE?
We sell and install DENOOFF overload springs to all trucks including imports! Phone 384-0213.
LOGANS RV SERVICE CENTRE
'650 Burnside East, near Douglas

1966 CHEV ¾ TON, 65,000 ORIGInal miles, new tires, 4 speed, with 10' camper, fridge, stove, oven, very good condition, $3000 or best offer. 112-335-2121.

1976 SPORTSCRAFT 8' CRANKUP camper, 800 pounds, heater, stove, ice box, $1800 with 1974 Ford F100 $4,000 will consider trades. 385-0869.

169 MOBILE HOMES AND PARKS

Friendly Mobile Homes
BUYING OR SELLING
For a sincere interest in your needs call:
1—1002 Goldstream Ave., Victoria
Victoria 474-1288 Mill Bay 743-5564
24 hours DL01635A

TRI-WAY MOBILE HOME PARK
12x60 Rollohome, 2 bedrooms deluxe home with separate front dining room, set up on beautifully landscaped lot. Parking for 2 cars. Also very attractive 10x44 mobile home in excellent condition, situated on easily maintained space. Adults only. 384-6791, 478-8181, DL 01297A.

4-YEAR-OLD 3-BEDROOM MONarch mobile home, 24x52, located in adult trailer park. 10x16 attached machine-workshop or garage for small car. Cedar shingles on skirting, fenced concrete patio, 900 sq. ft. back lawn, small garden. 478-3147.

1974 CHANCELLOR DOUBLE wide mobile home 24x40, 3 bedroom, new wall-to-wall carpeting throughout, stove and fridge, beautiful location near lake, family or adults, immediate occupancy. Call 478-1854.

LUXURY ABOUNDS!
In this 12x68 landscaped beauty! Features air conditioner, "piped" music intercom, fireplace, 3 appl., addition, furniture, more! Own for under $250-mo. incl. pad! Close in too! Buyright, 474-2154.

BEAUTIFUL
The nicest 24x52 DW we've had to show this year. 4 Appliances, large landscaped yard and garden. Greenhouse, Garden Shed. Family or Adult. Friendly Mobile Homes 474-1288 DL-01635A.

SAVE ON A DEMO
Langford location including big savings to you. Ready to go including skirting.
Buy Right Homes 474-2154

TRADE NOW
Will take ½ or ¾ ton truck or car on trade as downpayment on this 2 bedroom 12x68 bath and ½, very nicely located, attractive add-on and sun deck. Friendly Mobile Homes, 474-1288 DL 01635A.

LANGFORD
Will take trade of boat, car, truck for this well-located 2 bedrm. with addition. Nice fenced yard. Walk to stores, banks, etc. Friendly Mobile Homes 474-1288 DL 01635A.

WANTED: SPACE FOR SMALL trailer, near Camosun College, Carey Road, September for 6 months. Utilities and washroom required. Reasonable rent. Phone Comox 339-3204.

MILL BAY-SHAWNIGAN LAKE 3 bdrm. 12x68 in Family Park. Sliding glass patio doors, deck, utility room, $8,900. Friendly Mobile Homes 474-1288 DL 01635A.

WATERFRONT!!
Don't delay in seeing this bright 68x12. Waterviews from kitchen and L.R., large covered veranda, 4 appl. Owner anxious due to illness. Close in! Buyright 474-2154.

SOOKE AREA, SMALL PARK, AS new 1975 12x68 mobile home. Includes fully insulated 10x20 edition, plus glass sunroom, walking distance to school, on busline, nicely landscaped. 642-3694.

1132 SQ. FT.
at a price hard to beat. Only $24,900. In a family area.
Buy Right Homes 474-2154

WELL LOCATED SINGLES, DOUbles, in both adult and family areas of Hidden Valley. For full information call Keith 478-6434 or 478-0034. Admiral Homes Ltd.

3 BEDROOM HOUSE TRAILER for sale. $750 down, assume mortgage. 478-9629 after 5:30.

169 MOBILE HOMES AND PARKS

NEW DOUBLEWIDES

24 x 60 KNIGHT Squire, 2 bedroom with den, family room, L-shaped livingroom-diningroom. Wood burning fireplace, 12x25 alum. awning, large secluded lot. $36,500

24 x 52 BRITTANY, 2 bedroom plus den, L-shaped livingroom-dining room, kitchen, bar, many extras $29,500

GOOD STARTER
12 x 50 BUDDY, really clean, low down payment, rent to own. $13,500

All located in choice adult park

BOBS MOBILE HOMES
25 CREASE D-00414A 386-3623

BUY RIGHT now at
TWIN OAKS

Special hours for your convenience. Daily 2-4 and 7-9h. Fri., Sat. and Sun. 1-5. Come to 1498 Admirals Rd.

Only 12 lots left to choose from in the newest modern community in town. All amenities close by!

Buy Right Homes DL 01927A Main office 2744 Spencer Rd. daily till 8, weekends till 6. 474-2154 anytime.

DOWN PAYMENT A PROBLEM? This 24x48 3 bedrm. DW could be yours. Owner will carry sum. Family Park. Friendly Mobile Homes 474-1288 DL 01635A.

COLWOOD
12x68 3 bedrm. 1975 model home. Close to everything. Family or Adult. Friendly Mobile Homes 474-1288 DL 01635A.

CLEAN AS NEW, CRAIGFLOWER 2 BR, front kitchen, garburator, washer, dryer, air conditioner, 4 minutes to downtown. Friendly Mobile Homes, 474-1288. DL-01635A.

SOOKE
Lovely 3 bdrm late model DW Attractive Park, fenced yard. Family welcome. Friendly Mobile Homes 474-1288. DL-01635A.

MOBILE HOME FOR SALE
Beautifully located 2-bdr. doublewide, landscaped in SEA-VIEW Lannon Creek Adult Park, 2 miles before Sooke. 642-5318.

1974 ELMONTE MOBILE HOME, 12x64, must be moved off present lot, complete with stove, fridge, carpet and drapes, $11,000. 385-6452 after 6.

1972 12X64 IN QUIET FAMILY park, Qualicum beach, near ocean. Fully furnished, includes waterbed. $7,900. 112-752-3503.

FINANCE COMPANY MUST DISpose 12x48 2-bedroom. Adult park, excellent financing for responsible party, 477-9774 or 385-3455.

1971 CHINOOK, 66X12, TWO BEDrooms ,fenced yard, patio, storage shed. In family park. $13,000. 478-0789.

1974 CHANCELLOR 12X64, TWO bedroom, sundeck, shed, in family park in Duncan, furnished, $11,000. 748-2919 after 7 p.m.

FOR RENT MALAHAT, SELCUDed one only pad for 64' or under. All services available, use of private forest and lake. $175. 382-7522.

DUE TO CANCELLATION IMMEDIATELY available motor home for rent. Also as of Sept. 13th. 479-6344, 598-2469.

$14,500, 3 BEDROOM DELUXE mobile home in family park. 592-3904.

THE SPECIAL FEATURES IN this 3-bedroom single wide offers the best in mobile homes. 474-1369.

'73 12X60 SEMI-FURNISHED, beautiful resort park, Port Alberni. $10,500 or best offer. 478-2104.

VERY NICE, 2-BEDROOM, 12x60, convenient to Victoria and Langford. 388-5464 No. 541.

LISTINGS WANTED
Buy Right Homes 474-2155

178 SUMMER HOMES, COTTAGES, RESORTS

WANTED — SHAWNIGAN, LAKEfront cabin, indoor plumbing, about 1 week in August, quiet family. 595-7472.

181 TOURIST ACCOMMODATION

NEAR CITY CENTRE
HARTNELL HOUSE
1204 YATES ST.
Reasonable daily and weekly rates. 383-0742 or 386-2812

CRAIGMYLE GUEST HOUSE
English style bed and breakfast. Daily, weekly rates available. 595-5411 or 595-2697.

190 ROOM and BOARD

RETIRED?
Or just plain tired of shopping and cooking. Month's rest? Permanent home? Recuperating? Our location and food are excellent.
INFORMATION, 383-4164
GLENSHIEL HOTEL

FREE ROOM AND BOARD PLUS salary for female student or woman for after school child-care 388-5464 pager 733.

193 ROOMS TO RENT

JUBILEE FURNISHED WITH stove and fridge, for young lady, student or working, share bath. 595-5457, after 3.

AVAILABLE IMMEDIATELY, furnished, carpeted, share facilities. 385-0307, 383-9883.

FURNISHED BEDROOM FOR rent, $85 a month. Everything included, 385-0058.

COMFORTABLE ROOM FOR student or working man. 1409 Camosun. 382-8375.

FURNISHED CLEAN, QUIET room, kitchen privileges, man, near Jubilee, 592-6615.

CLEAN ROOM FOR SINGLE working man. 385-1282 or 652-1374.

197 HOUSEKEEPING ROOMS TO RENT

LARGE, CLEAN BEDSITTING room with kitchenette, fully furnished, wall to wall carpet, all utilities, apply 2107 Dowler Place, room 2.

BASEMENT HOUSEKEEPING room partly furnished, utilities included, $50 month. Elderly person preferred. After 6 p.m., 1460 Taunton.

CLEAN ROOM WITH FRIDGE (share kitchen), $80. Suits young person. Fernwood near Johnson. 383-2498.

FURNISHED ROOM, OWN COOKing facilities, close to bus routes, shopping. Available immediately, $85. 383-4082.

HOUSEKEEPING UNIT, FERNwood-Pandora area. Suit male. $112. Phone Mr. Wayte 479-5639, 386-8866 days.

QUIET, CLEAN, FULLY FURnished, all utilities, on bus route. Workng or retired gentleman. 478-0915.

FURNISHED OR UNFURNISHED. Share kitchen. Ladies only. 1 child acceptable. $20 weekly $60 monthly, 385-8385, 388-6275 pager 877.

JAMES BAY, NEAR SHOPS, BUS. Walking distance Beacon Hill Park. Suit business woman or retired lady. 595-6588.

FURNISHED ROOM IN QUIET building, near Vic High. $90. Includes cable, fridge, hotplate. 383-0603.

DOWNTOWN EVERYTHING SUPplied, stove, firdge, quiet working man or active pensioner. 711 Johnson.

417 VANCOUVER. NEAR PARK and shopping. 2 room suite (share bathroom), $140. 383-1493.

2 ROOM BACHELOR, $89; fridge, stove, mature man only, 1116 North Park, 383-1995.

ROOM FOR OLDER MAN, NONdrinker. Fridge, stove, sink. $100. 1255 Pandora.

CLEAN ROOMS, 1 WITH KITCHenette, quiet working ladies. 931 McClure.

NICE CLEAN ROOM WITH kitchenette for lady, on Carberry near Fort. $82. 477-5878 after 4.

ROCKLAND MANOR, WELL furnished room with private kitchen unit, 595-8295.

RITZ HOTEL — DOWNTOWN
Without service 25% off
710 Fort St. 383-1021

LARGE ROOM WITH KITCHENette. share bath. Quiet working person. 598-3472.

SIDNEY; LARGE, COMFORTable, wood panelling, close shopping centre. 598-7823 evenings.

197 HOUSEKEEPING ROOMS TO RENT

UNFURNISHED HOUSEKEEPING rooms, ladies only, $75 month, Yates Hotel. 384-7187.

AVAILABLE NOW
Jubilee Hospital area, upper room in older house. 595-6493, 382-9953.

$85, WALKING DISTANCE TO town, open for rent, 11 a.m. to 1 p.m., 1157 Johnson Street.

200 APARTMENTS TO RENT UNFURNISHED

QUALITERRA CRT.
804 Esquimalt Rd.
CHILDREN WELCOME
Spacious 2 and 3 BR suites close to schools and shops. Special play room for children. Call Manager, Mr. Graham at 385-9188.

THE HAIDA
803 Esquimalt Rd.
CHILDREN WELCOME
Lovely 1- and 2-BR suites close to schools and shops. Call Manager, Mr. Gardner at 385-9140.

THE BRISTOL
1138 View St.
Lovely 1 and 2-BR suites closeto town. Special discount for Pensioners, call Mr. Townsend and 383-2637.

THE VALENCIA
660 Niagara St
Bach. suite in this attractive block close to sea, park, shops and bus line. Mature adults only. Call Manager, Mr. Emmons at 384-1525.

THE CHALET
1465 Fort St.
Large 1-bedroom suites from $182.50. Close to shops and hospital. Call Manager, Mr. Wheelock, at 595-2529.

Complete Property Management (A Div. of D. F. Hanley & Assoc.)

PARENTS
Are your children attending Mt. Douglas High, Fernwood or UVic this fall?
Why Not Live Close By
120 family oriented Town houses Large 2- and 3-bedroom units each with washer and dryer. Close to shopping. Two large playgrounds for children.
CALL 477-5422
for further information
Gordon Head Townhouses
managed by
Edgecombe Properties Ltd.

CONVENIENT
Orangewood Manor
4026 QUADRA ST.
Attractive 2 BR. Suites
IMMEDIATE OCUPANCY
INDOOR POOL
Sauna - Workshop
Roof Garden with Views
LAUNDRY-EACH FLOOR
MANAGER — 479-3223
CONCORD

BRENTWOOD TOWER
TOP FLOOR CORNER VIEW SUITES
These 2 deluxe 2-bedrm. suites are available immediately. HEAT, PARKING, CABLE included in rent.
Situated in the country where the air is clean and the sounds are quiet. At Brentwood Bay close to Sidney, Swartz Bay, and Butchart's Gardens.
To view call Res. Mgr. 652-3437
Westgate Realty Ltd. 388-9941

DU PONT VILLA
345 Michigan St. — 384-3040
One bedroom plus den $230.75
Dishwasher, w-w carpet, heat and cablevision included.

LADY ESSEX
270 Simcoe St. 382-1082
One bedroom suites from $204.00. Sauna, swirl pool, w-w carpets, cablevision, and heat included.

LORD ESSEX
240 Simcoe St. — 382-1082
One bedroom suite $194.25; two-bedroom sute $204.00. Sauna, swirl pool, w-w carpets, cablevision and heat included.

For further information call Brown Bros. Agencies Ltd. 385-8771

CHATEAUNEUF
$400 per month, 2 bedroom, 2 full baths, dishwasher. Available August 15th, for 6 years on a 2-year renewable lease. Small pet welcome. 598-3321.

YORKSHIRE HOUSE
$300 per month. 2 bedroom, 1½ baths. Available immediately on a year to year lease. 598-3321.
JACK MEARS
OAK BAY REALTY LTD.
RENTAL DEPARTMENT

Newton Garden Village 1738 Newton
1-, 2- and 3-bedroom vacancies, in spacious complex. Adult and family blocks. Some carpeted, some hardwood floors. Cablevision. Children's play areas. Pool, heat, and parking. Close to schools, shop, and buses. No pets. From $193 to $294. Please phone 592-7869.

$149 AND UP
Bachelor, 1-bedroom and 2-bedroom apartments for rent. Cable, heat, drapes, parking included. Nice quiet building. Phone 383-0813 display suite No. 2-3 2330 Cook St. 1-8 p.m. weekdays, 1-5 p.m. Saturday and Sunday.

FOR RENT SEPTEMBER 1ST. Spacious, 2 bedroom, 2 bathroom suite, with large garden patio, fridge and stove, wall to wall and drapes. Quiet condo on Gorge. $325 monthly. References required. Call 383-1312 till 6, or after 8, 382-9903.

SHELBOURNE CEDAR HILL X Basement suite, 2 bedrooms, separate entrance, utility room; available Sept. 1st. No pets, no children, non-smokers. $300 includes everything. 477-3748.

SPACIOUS, 3 BEDROOM, 2 BEDroom and bachelor suite. Close to school and park. Children welcome. From $165 including heat. 384-4013 or 479-7286.

GRANT STREET 2 BEDROOM apartments available now. Reasonably priced at $165 per month. Heat and parking included. To view call Royal Trust 388-4311.

LOVELY, 2-BEDROOM CONDO, 1,100 square feet. Super kitchen. Plus wall to wall throughout. $350 monthly. Esquimalt. 386-0203 after 6 p.m.

BEACON HILL PARK AREA AND James Bay bachelor, one and two-bedroom suites available September 1st, rents from $170-$220. Adults, no pets. 592-9516.

1 BEDROOM, DOUBLE DRIVEway, carport, patio, private entrance, clean. 478-3754.

ATTRACTIVE, TWO-BEDROOM condominium, swimming pool, children and pets, $325. 479-9249.

1-BEDROOM SUITE, FRIDGE and stove, available now, near university, $150. 377-9643, 386-9520.

200 APARTMENTS TO RENT UNFURNISHED

YOUR PLACE MANAGEMENT
1720 COOK ST. 388-7324

RENT TO WIN $1500 CASH
Every Month You Stay With "YOUR PLACE" APARTMENTS
Rent an apartment from us and you can win $1,500 each month you stay during our "WIN '78" promotion. In addition to the opportunity to "WIN '78" you could draw additional bonuses of $50, $100 and $250 each month.
HERE ARE YOUR CHANCES
Each month your rent receipt will be placed in draw to take place on-or-about the 5th day of the month. The maximum number of entries will not exceed 665. From the qualifying finalists of the Win 78, the winners will be chosen by means of a skill testing question.

VICTORIA
335 ST. JAMES
Mr. and Mrs. Anderson 385-0847
1939 LEE
Mr. and Mrs. Kopperson 595-3261
1022 PANDORA
Mr. and Mrs. Britton 388-9738
1044 BALMORAL
Mr. and Mr . Watt 386-0923
1720 COOK
Mr. and Mrs. Watt 386-0923
2530 WARK
Mr. and Mrs. Graves 385-8832
1366 HILLSIDE
Mrs. Volk 388-6234

SAANICH
4036 QUADRA
Mr. and Mrs. McGougan 479-9649
4038 QUADRA
Mr. and Mrs. W. Harris 479-5688
1000 McKENZIE
Mr. and Mrs. Darling 479-0119
984 McKENZIE
Mr. Bridge 479-5754
630 HEAD
Mr. and Mrs. McCallen 386-0083

FOR PERSONAL TRANSPORTATION TO VIEW
Call 388-7324
For Appointment At Your Convenience

CLOVERDALE
Townhouse Court
991 CLOVERDALE
BACHELOR OR 2-BDRM. SUITES
Attractive central courtyard garden
HEAT AND CABLE INCL.
Covered parking available.
Children welcome.
Close to stores and schools.
OPEN TO VIEW 12 'TIL 7 P.M.
Contact Manager, Suite 101, 385-0814 or 385-0391 Ans. Service, or Anglo Canadian Real Estate Mgmt. 386-8855.
GREENBANK DESIGNS DIV. LTD.

1-BEDROOM SPECIAL
"While They Last"
INCLUDED in the Rent is your parking, water and most important your heat. — A saving of $30.00 per month on your rent.
BEAT OUR RENTS
899 CRAIGFLOWER
384-1101 384-6606
TOD HACKETT CONSTRUCTION LTD.

AVAILABLE IMMEDIATELY. LARGE ONE BEDROOM SUITE.CLOSE IN. 384-2021 OR AFTER 6, 658-8246.

ONE BEDROOM DELUXE CONdominium, 18th floor. Spectacular view of downtown and inner harbour. Pool, sauna, swirl. Available September 1st. $290 a month. First 2 weeks free. Phone 382-4351 or manager Orchard House.

THE SENTINEL
The desire to live in the Sentinel reaches from coast to coast. One and two bedrooms available. 385-1249.

VIEW TOWERS
One bedroom and bachelor suites for rent. Phone office hours 8:30-12 and 1-4. Monday-Friday. 382-0922.

2-BEDROOM CONDOMINIUM, clean, quiet, ground floor corner suite, Burnside and Tillicum, close to schools and shops. Heat included. $250. 598-5763.

NEW MANAGEMENT
Large 2-bedroom suites available in quiet controlled building, utilities included. Near park and stores. Call 382-0271.

ADMIRALS SQ.
1315 Esquimalt Rd.
1 and 2 bedroom vacancy available, close to shops and bus service, to view call, 388-9311.

ROCKLAND ARMS
1-bedroom — garden patio. September 1. 1030 Linden Ave.

HILLSIDE AND GRAHAM, 1 AND 2 bedroom suites, wall to wall; no pets. Available immediately and Sept. 1st. 386-2671 or 382-9995.

NEAR WOODWARD'S
Large 1-bdr. suites in modern block, from $180, including heat and cablevision. 382-0088.

WEDGEWOOD TERRACE
1655 CHAMBERS
Large 1-bedroom suite, close to downtown. Adult block. 384-6353.

2 BEDROOM, SEPARATE ENtrance, wall to wall carpeting, includes heat and water, available now, 383-6024.

VIC WEST, QUIET 3-ROOM suite, on bus, $135, suit mature lady, 477-5796.

HILLSIDE AREA, 1 BEDROOM suites, $150, $170. 595-4231.

200 APARTMENTS TO RENT UNFURNISHED

SEASPRAY PROPERTIES LTD./ REALTOR
1911 Quadra St. 386-3124

2802 WASHINGTON
Spacious 1- and 2-bedrm. apts. from $205 and up, are now available for rent. This new bldg. is in a quiet cozy setting on the water just off Gorge Rd. Sorry, Adult Bldg. No Pets.
To view call Bldg. Mgr. Doreen Begley 386-2535

MACAULAY NORTH APTS.
980 WORDSLEY
Heat incl., children welcome. Bldg. is situated close to shopping but is in a very QUIET location. Many units have excellent views and are spacious too. Tenants have the use of swimming pool, sauna, swirl pool and games rooms of adjacent bldg.
1-B.R. from $195.00
2-B.R. from $250.00
To view cal Bldg. Mgr. Molly Alwood 382-5622

DUPLEXES
2834 SOOKE RD.
952 GLENWILLOW
3-B.R. SxS located in Langford and Sooke area at $300 per month. Appliances, W-W carpet and drapes incl. For more info. and appointment to view call
Kim Giles 386-3124
John Speers, 385-7561

TOWNHOUSE
CANYON VILLAGE
2860 SOOKE LAKE RD.
2- and 3-bedroom now available for rent. Country living at it's best, next to Goldstream Park, located 10 miles from city centre. Appliances, W-W carpets and water incl.
2-B.R. at $285.00
3-B.R. at $300.00
To view call Bldg. Mgr. Robert Durie, 474-2852
No. 115-2860 Sooke Lake Rd.

SEASPRAY PROPERTIES LTD./ REALTOR
"THE APARTMENT SPECIALISTS"
Here are just a few of our rental recommendations in the Greater Victoria, Brentwood, Sooke and Langford areas to choose from:

BACHELOR ACCOMMODATION

$165	946 Balmoral	383-2045
$165	1015 Kings	383-2045
$160	1147 View	383-8824
$190	902 Caledonia	382-0760
$170	3142 Cedar Hill	595-6040
$150	2622 Prior St.	384-5335

1-BEDROOM ACCOMMODATION

$212	902 Caledonia	382-0760
$195	3124 Cedar Hill	595-6040
$195	1015 Kings Rd.	383-2045
$215	1368 Pandora	384-0650
$190	790 Dominion	388-9781
$209	925 Esq. Rd.	384-0736
$175	540 Comerford	388-9781
$200	1333 Pandora	384-0944
$190	2622 Prior	384-5335
$195	55 Bay	383-7703
$200	1147 View	383-8824

2-BEDROOM ACCOMMODATION

$260	1368 Pandora	384-0650
$250	2622 Prior	384-5335
$255	540 Comerford	388-9781

OFFICE HOURS
MON.-FRI. 9-5
386-3124
AFTER HOURS
Jihn Speers, 385-7561

KIM
PROFESSIONAL MANAGEMENT
Quiet buildings, owner managed, convenient locations, helpful resident managers.
All buildings with controlled entrances, suites with drapes and carpets.

JAMES BAY
343 SIMCOE 388-9507
Bachelors from $170
1 Bdrms from $185
CRYSTAL POOL AREA
1017 Queens 388-9780
Bachelors from $165
1 Bdrm $200
QUADRA-HILLSIDE
2533 DOWLER PLACE 383-2337
Bachelors from $165
1 Bdrms from $182
2 Bdrm $255
ESQUIMALT
404 DUNDAS 383-6078
1 Bdrm from $185

Phone or drop by and see our resident managers, or let one of our representatives drive you and show you our buildings:
PHONE 386-3281

LUXURY 1-BDRM. SUITE, PANoramic view. Many amenities. Avail. Aug.1.

JAMES BAY — 1-BDRM. APTS., in completely renovated (in and out) older Victorian block. Desirable for older tenants only. Close to shops, bus, delightful walks, etc. Avail. now. From $185.00.

OAK BAY — EXTREMELY CONvenient compact suites. Close to supermarket, stores, bus, shops, rec. centre, 1-bdrm suite. Available now. To view call 598-7979.

WALKING DISTANCE TO TOWN —well-kept, older block. Bachelor and 1-BR. suites to rent $120-$135. To view, 384-5830.

OAK BAY AVENUE — 1 BACHElor suite, near shops. Available Sept. 1., $104.00.
david burr ltd.
655 Fort St. 384-9335

ESQUIMALT 742 LAMPSON
Attractive 2 BR suites. One, one bedroom left. Heat, cable included. Elevator, intercom.
INDOOR POOL
Children welcome $247 monthly. Ph. 388-5320 anytime

BACHELOR SUITE AVAILABLE, children and pets welcome. Reliable persons over 21. 383-8813, 9 a.m.-6 p.m.

1 BEDROOM. ADULTS ONLY. Available immediately. Fridge and stove. 595-8323.

1 BEDROOM, POOL, TENNIS court, small pet welcome, Lampson St. 383-5641.

OAK BAY — 2-BEDROOM SUITE, first floor, $260. Adults, no pets, 598-3862.

JAMES BAY — 2-BEDROOM townhouse, children welcome. 384-7235.

200 APARTMENTS TO RENT UNFURNISHED

WINDSOR COURT APTS.
252-254-258 Gorge Rd. E.
WISHES TO INVITE YOU TO VIEW OUR SPACIOUS APTS. AND RECREATION FACILITES.
Our 3 Resident Managers will be only to glad to show you all facets of the complex.
1-bedroom suite from $195.00
2-bedroom suite from $255.00
Bachelor $175.00
Includes use of 50' indoor swimming pool — saunas — swirlpool — squash court — tennis court — universal gym.
Heat included.
Adults only. No pets.
For further information, appointments or viewing of display suite please call Resident Managers anytime.
Mrs. Noad 383-0509
Mrs. Pepperall Jr. 384-6305
Mrs. Pepperall Sr. 384-6103
or Mr. John Johnston 386-3692
Office Mon.-Fri. 388-4555
McArthur Park Estates

"LAUREL POINT"
HARBOUR FRONT LUXURY CONDOMINIUMS FOR RENT
FROM $500 to $600. PER MONTH
Spacious, 2-BR prestige condominiums are now available for rent. These top quality apts. contain frost-free. fridges, self-cleaning ovens, dishwashers, in-suite washers and dryers. 2 bathrooms, w-w carpets, drapery and balconies. Laurel Point facilities include its own library, clubrooms. workshop, swimming pool, saunas, and underground parking.

SEASPRAY PROPERTIES LTD./ REALTOR
"VIEWING BY APPOINTMENT ONLY"
KIM GILES 386-3124
AFTER HOURS
John Speers, 385-7561

BROWN BROS. on BLANSHARD
"People Helping People"

THE CHARLES DICKENS
NEW
243 Gorge Rd. East
Situated on the beautiful Gorge waterway on landscaped gardens. Close to major shopping areas. Bus stop to and from city centre right at your door. Heat included. Coversd parking available.
One Bedroom Suites from $203
Two Bedroom Suites from $285
See our resident manager for a special move in bonus. Please call 388-6448 or call Brown Bros. Agencies at 385-8771.

LOVELY 3-BEDROOM CONDOMINIUM
477 Lampson, children welcome, $300 per month, 383-2056.

COOK-FAIRFIELD
One bedroom apartment, available September 1. Rent $176. Contact Anglo-Canadian Real Estate and Management, 386-8855.

VERDON MANOR
Has 2 bedroom suites available now, kids and pets O.K. 382-0332, 384-9793.

VERMAY MANOR
Has 1 and 2 bedroom suites available now. Adults, no pets. 385-4132, 384-9793.

2524 QUADRA STREET
Bachelor and 1-bedroom suite available immediately. Phone Mr. McLaren, 385-1615.

SIR JOHN FRANKLIN APTS. 3287 Quadra St. 1-bedroom deluxe suite in quiet, clean, adult block. Bus at door. $219. 658-5132.

DOWNTOWN, CLEAN 1-BEDroom apartment, $160. 1322 Broad St. Not suitable for children or pets. 386-3928.

ESQUIMALT, LARGE, BRIGHT, 1 bedroom units with seaviews, balcony, storage, cable. $220. John: 477-8096, 386-3231.

VIEW ROYAL
Bachelor suite. Quiet block. Near bus. $127. 479-5648 after 6.

BACHELOR SUITE — $146
Heat, cable included, quiet building. 479-5205.

SEPTEMBER 1. $185. LARGE one-bedroom, newly decorated. Close to town. Includes heat, hot water, and parking. 479-8429.

685 OLD ESQUIMALT RD: APTS. 2-bedroom beautiful top floor, $240. 1-bedroom, $189. Quiet adults, no pets, 477-7026, 383-0888.

$140, ONE BEDROOM, 739 PANdora. 386-1946, $170.15; 2-bedroom. 877 Old Esquimalt Rd., 382-5243 or 384-5459. Adults only.

ONE BEDROOM. AVAILABLE September 1, elevator, heat, cablevision. $178 per month. Elderly or mature adults only 384-5416.

$170.15, ONE BEDROOM, 2680 Prior Street. 383-8781 or 384-5459. Adults only.

ONE BEDROOM SUITE FOR rent $165. 383-4970.

200 APARTMENTS TO RENT UNFURNISHED

YOUR PLACE MANAGEMENT
1720 COOK ST. 388-7324

CUBBON RENTALS
1035 NORTH PARK
1044 BALMORAL ST.
Now available for viewing the second stage of this fine building. We have Bachelor and One Bedroom units available for the senior renter. This adult building has a billiard room, TV lounge and games room for your convenience. Suites have coloured appliances, deluxe carpets, tasteful wallcoverings in kitchens and bathrooms. Cablevision and heating allowance included in your rent. We have underground parking and two elevators. Close to Wellburns, consistently one of Victoria's lowest priced supermarkets. To view these suites call at our office between 11 and 2 p.m. Monday to Friday. After hours, Suite 408 or call 388-7324 for pickup at your convenience.

TARA PLACE
1039 VIEW ST.
Now Renting
138 large, well-designed bachelor suites, centrally located. Balconies, beautiful landscaping with large patio in rear of building, underground parking. 4-pce bathrooms, laundry facilities, colored appliances, tennis practice area, controlled entrance. Inquire daily 11 a.m. to 7 p.m., 383-1833.

WESTMONT REALTY (1977) LTD 388-4434
920 HILLSIDE
Cozy 1 bdrm. suites in quiet bldg. $189 p.m. Utilities incl. 383-1447.
1226 JOHNSON
Bright 1 and 2 bdrm. suites — walking distance to city centre. Child welcome. 384-0132.

HALCYON REALTY LTD.
(F. W. Staples)
388-4243
TREE HOUSE
1229 Pandora, 384-5827
or
THE BRAEMOR MANOR
1118 Balmoral, 384-6564
Large corner 1-bedroom suites in newer buildings. $195 a month. On a quiet street, only 10 minutes to downtown.
Office Hours: 388-4243
Evenings and Weekends:
DAVID — 384-5827
FRANK — 477-9177

FAMILY SUITES
855 Ellery St. in Esquimalt. It will pay you to check these out right away with Mr. and Mrs. Atkinson experienced resident managers. Phone 382-2942. Goodwyn Management.

WATERFRONT
Seagate, 707 Esquimalt Rd., on Victoria's Harbour waterfront with a very large indoor-heated swimming pool and hydro therapy pool. Mature adults only, no pets. Available Sept. 1. Large 2 bedroom corner waterfront suite, $350. Includes heat and cablevision. Resident Manager, 383-1731 or 388-6100. Diamond Developments Ltd.

831 ELLERY ST.
Large, 2-BR suites at reasonable rates. Close to school. Children welcome. Undercover parking available.
Mrs. Scholefield 386-0850
Mr. Creighton 388-4422
Creighton Property Mgmt.

2 BEDROOMS
AVAILABLE IMMEDIATELY
1010 McKENZIE
Several Floor Plans from which to choose. New Experienced resident managers, Mr and Mrs. Atkinson 479-1407, Goodwyn Management 388-7923.

TWO BDRM. SOOKE TOWNHOUSES, SECLUDED LARGE GROUNDS, BUT WITHIN WALKING DISTANCE OF TOWN. CHILDREN WELCOME. RENT TO INCLUDE HEAT, LIGHT, WATER. IF DESIRED FROM $250 P.M. PHONE CARETAKER 642-4287 OR BRITISH AMERICAN REALTY LTD. 385-1431.

CARNARVAN MANOR
Swimming pool, sauna, newly decorated, 1 and 2 bedroom suites starting $190 monthly, heat supplied, no children or pets, mature adults only. 386-0976 daytime, 382-2865 evelnings.

ELDON PLACE
One, two and three bedroom available. Heated pool, whirlpool and dry sauna, games room and hobby room. Heat, hot water and cable included in rent. Near Woolco and Woodwards on bus route, 7 minutes to downtown. Call 386-0614

APARTMENTS TO RENT, VILLA West Apartments, 2-bedroom suites, from $221, including wall-to-wall carpets, cablevision, heat, water, parking, fridge and stove. Children welcome. Manager, 385-9475, No. 105-788 Dominion Rd.

ONE BEDROOM, QUIET, CLEAN, well controlled building, elevator and laundry facilities, drapes, carpet, stove, fridge, storage, balcony, cablevision, heat, water parking, close to shopping centre, bus, parks, Senior Citizens' Centre. Adults only, no pets. 382-2221.

2 BDRM. $222
879 ESQUIMALT RD.
Available Aug. 1st. Heat, Cable and parking included. Resident Manager 388-5736. Goodwyn Management Services.

AVAILABLE IN FAIRFIELD, quiet one-bedroom suite for elderly person only. Near park and shopping, $130. Heat, light included. Share bathroom, no pets. 1032 Oliphant St. Call evenings, 383-8385.

GOOD ACRE TOWERS
Prestigious accommodations overlooking Beacon Hill Park, now available, 1-bedroom. 385-8111, 384-9020.

Waterfront Apts.
Absolute peace and quiet a priority. From $195 to $250. 3 only available. Roscoe Development Corp. 642-5254.

OCEAN FRONT
Penthouse, 2 bedrooms, 2 bathrooms, adult oriented. By appointment only. Roscoe Development Corp. 642-5254.

McKENZIE WOOD
Come to quiet and security, space and dignity — plus 100% covered parking. Large 3½ rms (1 bdrm) apt $227-$237. Dickie Agencies Ltd. Res. Manager 479-0444 or 382-4312.

CAIRN VILLA
Modern one-bedroom park-like setting, off Old Esquimalt Rd. Heat, cablevision and parking. Mature adults only. Sorry, no pets. 383-3239.

ESQUIMALT-CLOSE IN
3½ room, bright ground floor apt. with heat, hot water, cable and parking, $197. Dickie Agencies Ltd. 919 Fort, 383-2810 or 382-4312.

ONE AND TWO BEDROOMS, Rockland area. Quiet, modern block, elevator and controlled entrance. Suit quiet mature adult. No pets or children, 385-1779.

200 APARTMENTS TO RENT UNFURNISHED

Treelane Estates

$260
PER MONTH — ONE BEDROOM

Apartments
Are now available in Victoria's newest twin towers — Tree Lane Estates. Why pay rent for a hole-in-the-wall today when you could be moving into an exciting new complex for as little as $260 per month, one bedroom — tomorrow?

Treelane Estates
103-105 Gorge Rd., features the latest in interior design, up-to-the-minute amenities, controlled access, color co-ordinated kitchens and baths, brand-name appliances and quality broadloom and draperies throughout.

The Features
Are built-in tool Saunas, Swirlpool. Recreation and Hobby Rooms, Roof Gardens, Observation and Entertainment Room. Spectacular views and country-like setting just minutes from downtown.

Town Houses
Are also available from $295 per month; penthouses from $350 per month; 2-bedrooms from $410 per month.

COME IN
Any day and see for yourself. Our charming hostesses will be pleased to show cur fabulous complex.
103-105 GORGE RD.
OPEN HOUSE DAILY
MON.—THURS.—10 A.M. —9
FRI.—SAT.—SUN.—NOON TO 5
388-5332
(no appointment necessary)
Concord

$300.00. Esquimalt. 2 Br. 2 storey condo near Olde England Inn. Close to schools, bus, shopping. 1 small pet, children O.K. Available. Sept. 1.

$240.00. University, Racquet Club area. Lovely 1-Br. condo. Walking distance to U-Vic. Balcony, carpet, covered parking, many amenities. Available Sept. 1.

$201.00. Esquimalt, Park-like setting. Lovely 1-Br. Apt. in modern block with controlled entrance, heat, water, cable, parking, balcony included. Available Sept. 1.

$350.00. Quadra-McKenzie. Lovely ground floor condo in the Royal Woods. Modern complex with many amenities including pool. Available now.

$247.00. Esquimalt. 2-Br. apt. in elevated position. Heat, water, cable, parking, swimming pool included. Available now.

$247.00. Esquimalt. Lovely 2-BR. apt. includes balcony, carpet, parking. All utilities. Available Sept. 1.

$180-$270.00. Central Park. One and two-Br. Apts. in new block with controlled entrance. Elevator. W-W carpet, some units with balcony. Close to schools, bus, shopping, town. Available now.

$140.00. Jubilee. Attractive bright, bachelor Apt. Incl heat, water, cablevision. Available Sept. 1st.

$300.00. Beacon Hill area. Lovely spacious 2-Br. condo with water views from balcony. Older couple preferred. Available now.

PEMBERTON, HOLMES LTD.
1000 Government St.
384-8124

MANAGERS WHO CARE
The Jarvises, Phone 386-6805 to view 1-bedroom suites for
$190.00
Available immediately at 2790 Cedar Hill Rd.
Goodwyn Management Services 388-7923

2 BEDRM $222
1 BDRM. $177
879 ESQUIMALT RD.
AVAILABLE IMMEDIATELY
Heat, cable and parking included. Resident Manager, 388-5736. Goodwyn Management Services. 388-7923.

LORD STANLEY MANOR
1350 Stanley Ave. Bachelor suites from $174, 1-bedroom suites from $211. Wall-to-wall carpets, drapes, cable, sauna, games room, parking. Adults only. No pets. 595-4128.

BACH $170
350 LINDEN
Available Sept. 1, just a few blocks from Beacon Hill Park and Cook St. Shopping Area. Phone resident Managers, Mr. and Mrs. Patterson, 385-0742. Goodwyn Management Services, 388-7923.

JAMES BAY — QUIET BUILDing on quiet street. September 1st. Bachelor $156. One bedroom $195. Includes heat, parking, hot water, wall-to-wall, drapes, fridge and stove, controlled entrance and elevator, laundry facilities available. Mature adults only, no pets. References. Phone 385-8081 9-5.

2-BEDROOM APARTMENT, overlooking the Gorge on Gorge Road West. Stove, fridge, carpets, drapes, cable TV, heat. 1 block from shopping centre. Bus to downtown at the door. Middle aged or older preferred. No pets. Reduction on first month's rent. Available September 1, 382-4534.

ROCKLAND HEIGHTS
available now, 1-bedroom ground floor. September 1, 1-bedroom 4th floor. 477-7416 or 598-8755.

FAIRFIELD, QUIET CHARACter conversion, beams and panelling. One-bedroom, $225; one bedroom plus den, $260. Sept. 1st. 385-7721 Dale Briggs 592-3978
GARDNER REALTY LTD.

SEMI WATERFRONT SUITES
Beautiful parklike setting, adult oriented. No pets, tenants pay all Hydro and cable, reliable tennants only. 386-0604.

$147 DELUXE BACHELOR SUITE in quiet apartment block on Pandora. Includes heat, water, cablevision. Only for elderly lady. 477-5528.

ONE BEDROOM APARTMENT. Langford area. $178. No children or pets. September 1. 478-3353 after 5.

COLUMBIA APTS., 850 ADMIrals Road, 1-bedroom suite, $165. Available Sept. 1. Child welcome. 382-5811, 388-7651.

QUIET CORNER, BRIGHT, clean 1-bedroom. Bus in front. Shopping across street. $190. 355-5511 after 6 p.m.

2-BDRM SUITE, $232
Heat, cable included. Balcony, elevator, quiet building, Esquimalt. 479-5205 or 386-2730.

SELF CONTAINED LARGE upper bachelor, on Oak Bay Ave. Prefer semi-retired or retired person. Phone after 6, 595-6071.

LANGFORD, COLWOOD AREA, large two bedroom, utilities included, near schools. 478-4109.

PRIVATE ENTRANCE, MODERN 1 bedroom suite, stove, fridge, $130. 382-2087.

2-BEDROOM SUITE IN A QUIET 4-plex, walking distance to town, $220 per month. 384-1486.

1-ROOM SUITE SUITABLE FOR one or two, bus line to Uplands or University. 1026 Pemberton Rd.

1 - 3 BEDROOMS, $187 - $222, Colwood-Langford, no pets 477-2548.

ONE BEDROOM SUITE FOR rent 869 Esquimalt Rd. September 1st. 382-3469.

200 APARTMENTS TO RENT UNFURNISHED

PRINCESS PEMBROKE APTS.
1020 Pembroke St
(By Athletic Park)
New Building
Children Welcome
Close to Town, Schools and Shopping
W to W carpets, Drapes, Large balconies, Elevator, Controlled Entrance.
DISPLAY SUITE
1-Bedroom Suites $180-$220
RESIDENT MANAGERS
MR. AND MRS. J. BRANT
382-9454
Anytime
SORRY, NO PETS
Chateau Rockland Apts. Ltd.

PARK PLACE
2605 WINDSOR RD.
Oak Bay
For sale or lease suites in Victoria's most beautiful and prestigious building. Pool, sauna, steam, swirlpool, underground parking, workshop, etc. Every conceivable luxury. 2 suites for rent $650-$750.
385-0991, 598-2411
Greenbank Designs Ltd.

SEASPRAY PROPERTIES LTD./ REALTOR
BAYWOOD ARMS
350 Belmont
Colwood
1 MONTH FREE
PETS & CHILDREN WELCOME
Fridge, stove, w-w carpets and drapes are included in rent. Bldg. features controlled entrance, laundry facilities, large balconies and enclosed play area. Close to schools. park and shopping.
1 BR from $190
2 BR from $240
To view call
Cathy McMurdo — 474-1051

On the Ocean
DUNSMUIR HOUSE
831 Dunsmuir Road
Specializing in Quiet Refined Tenants
WE OFFER
—Harbour Views
—Beautiful Large Suites
—Adults Only
—Quiet Atmosphere
Resident Manager 388-4943

MAPLEWOOD GREEN
3255 COOK STREET
Bachelor, 1 and 2-bedroom available. Includes swimming pool sauna, billiards and free heat. 382-0815 or 385-0045.

New $249
Adults Only
Central location, 2 bedrooms, 1½ baths, covered parking.
VILLA LISA
1116 Queens
Res. Mgr. 386-3646

WATERFRONT
COUNTRY RESORT SETTING. A carefully layed out smaller apartment. 1 bedrm. plus den 7 steps up from parking to private entry. Retired owner has had to move unexpectedly and will accept $225 per mo. from selected tenant. C.O. Roscoe Development Corp. 642-5254.

CRAIGHOUSE
885 CRAIGFLOWER RD.
2 bdrm ste. $250. 1 bdr. ste. $191.83 Bachelor $175. Incl: Fridge, stove, drapes, cable, laundry room on each floor. Vic West Bus at door.
386-9626

2 BDRM. $265
AVAILABLE IMMEDIATELY
1 BDRM. $220
AVAILABLE SEPT. 1
New Block, 1037 Wychbury, Quiet Street, Resident Manager 388-4259, Goodwyn Management, 388-7923.

AQUARIUS APTS
215 Oswego. Clean modern suites, wall to wall carpet, drapes, range, fridge and cablevision. Sauna and swirlpool. Mature persons only. No children or pets. Bachelor suites from $165. One bedrooms from $190. Bedroom and den $210. 384-7627 days.

MODERN BLOCK
1 large bachelor suite, large corner 1-bedroom suite, 1-bedroom suite. Free heat, parking, hot water, cablevisionn, fully carpeted. Sauna, rec room, controlled entrance, clean, reasonable rents. Resident manager, 382-4419.

FORT—PANDORA
Walking distance to town. Mautre adults only. No pets or children please. 1 bedrooms from $190. 2 bedrooms from $260. 598-2394.
Kilmarnock Holdings Ltd.

FAIRFIELD. ONE BEDROOM suite. Fridge, range, heat, cable, T.V., laundry facilities. Suitable for middel-aged or older lady. 479-5565.

GLENCARIN
477 SUPERIOR
1 bedroom suites available, $189-$195. No children or pets. Resident Manager, 383-9550.

JAMES BAY
Bargain. Across from Park. Bach. $159. 1-bedroom $183. Phone 382-1939.

½ MILE DOWNTOWN
2 bedroom $240
1 bedroom, $190. Free Parking
385-0077, 658-8829

SPACIOUS BACHELOR SUITE, Fernwood - Pandora area, $159. Phone Mr. Wayte, 479-5639, 386-8866 days.

CLOSE TO TOWN, CABLEVISION and heat, 1 bedroom, $188 for quiet mature person, 384-9412.

ONE BEDROOM AND BACHElor available, $165 and $150. 383-8804. Quadra.

VERY REASONABLE. BEHIND Parliament. Ocean view. 1, 2 bedrooms, bachelor, 45 Boyd. 385-6853.

1-BEDROOM SUITE, $160
Includes heat, cablevision, September 1st. 384-7924, 384-2772.

200 APARTMENTS TO RENT UNFURNISHED

BROWN BROS. on BLANSHARD
"People Helping People"
FIRST CHOICE IN APARTMENT RENTALS

REDWOOD PARK
(155, 157 Gorge Rd. E.)
Want to make a change? Tired of the same old place? Why not make your spring move to a bright, fresh suite in Redwood Park featuring a full-sized swimming pool, sauna, covered parking, and sundecks? Available immediately, one and two-bedroom suites from $225.00 and $285.00, heat included. Please call 382-6407 or 383-1750.

ELLERY APTS.
837 Ellery St.
One of our best apartment dollar values priced from $225.00 for two-bedroom suite, and from $190.00 for a one-bedroom suite. Heat included. Children welcome. For appointment to view please call resident manager 386-0045.

GORDREAU APTS.
129, 131, 135 Gorge Rd. E.
Enjoy the quiet of the Gorge waters while you enjoy a swim in the beautiful full size pool, or relax in the swirl pool and sauna. The suites are large with a full sized balcony. Price to rent from $190.00 or one bedrooms and from $235.00 for two bedrooms. For appointment to view please call 382-0981, 383-6436 or 383-0530. Further information call Brown Bros. Agencies Ltd. at 385-8771.

MANCHESTER COURT
555 Manchester Road
Quiet area just off the Gorge. Close to downtown and major shopping areas. Very large suites, heat included. Dishwashers in all two bedroom suites. Priced to rent one bedrooms from: $205.00. Two bedrooms from: $270.00.
Please call resident manager at 382-7874.

WELLINGTON MANOR
1670 Fort St.
Located on Fort Street just two blocks west of the Royal Jubilee Hospital. Nice bright one and two bedroom suites. Controlled entrance, bus stop to and from city centre right at your door. Cablevision and heat included. Hardwood floors. One bedroom suites from $171.
To view please call our resident manager 595-7206 or call Brown Bros. Agencies Ltd. at 385-8771 anytime.

Regency Apts.
1975 Lee Ave.
Jubilee Area
Just a few blocks from Oak Bay Rec. Center, shopping center, and right on bus line to all parts of the city. Hardwood floors, cablevision and heat inc. One bedroom suites from $169.49 and two bedroom suites from $205.41. Priced right for the area.
To view please call our resident caretaker at 592-1453 or call Brown Bros. Agencies, Ltd. at 385-8771 anytime.

2622 2624 Quadra St.
One block south of Hillside
See the interior of these apts. and you know you are getting your dollar value. Nice two bedroom suites with hardwood floors from $209.65. Heat, stove and fridge included. Right on bus line, close to Safeway. Located on first floor so you are off the ground level. To view stop by our office or call Brown Bros. Agencies, Ltd., 1125 Blanshard St., 385-8771 anytime.

SPARWOOD
Attractive large 1 br. apartment in 1 yr. old building, elevator, carpeted throughout, functional kitchen, heavy soundproofing and insulation, economical electric heat, cablevision, covered parking for most residents, ample closet space, bus stop at door, close to shopping. $215. Please call manager Mr. M. Bol, location 3824 Carey Road.

SIR WINSTON CHURCHILL APTS.
50 Rupert St.
Available Sept. 1, 2 bedroom suite, southern exposure and waterview. Rent $224 per mo. including parking and cable. Call Manager 384-1776. Your Place Management.

WATERFRONT
Christie Point Apts., Admirals Rd. and Craigflower, 2-bedroom apts. (1 available immediately) in parklike surroundings. All with a view. Swimming pool, boat dock and games room. No pets, this is a bird sanctuary. Rents from $225 includes heat, cable, drapes and parking. Phone 385-0644 or 382-0848.

PRINCESS LOUISE
310 ROBERT
CHILD WELCOME
Large bright 1and 2 bedroom apartments, reasonable rent, heat, hot water, cablevision, parking, fridge, stove, drapes, wall to wall included, good bus route, 478-5550 after 6, 384-5320.

UNIVERSITY GARDEN HOMES
2 bedroom close to shopping and schools, 1½ baths, family room, cablevision, including stove and fridge, heat, hot water, drapes, parking, spacious lawns. Children welcome, no pets. 595-5313.

ESQUIMALT
2 bedroom, 1 bedroom
Rental $160 to $255. Includes heat, parking, cable, carpeting, drapes, appliances, sauna, swirlpool, controlled entrance. Res. mgr., 1340 Sussex St. (Off Nelson and Esquimalt.)

DELUXE TOWNHOUSE TO RENT Colwood area — 2- and 3-bedroom, dishwasher, fireplace, all wall-to-wall, no fridge or stove. $250. Call 385-9774 to view.

TOWNHOUSE FOR RENT $250; two bedrooms, den, 1½ bathrooms, drapes, fully carpeted, fridge, stove, washer, dryer, drive by 840 Craigflower. 592-7565 to view.

ELMWOOD TER. 1399 STANLEY Available September 1, 1-bedroom suite. Heat, hot water, cable, drapes, carpet. Close to town. Adults only, $178. 595-5257.

CLEAN 1- 2-BEDROOM SUITES; available now in modern building, all utilities included. Call Manager: 385-8107.

SPACIOUS UPPER 2 BEDROOM suite, in 4 plex, close in, $234 includes heat, water, 592-2503 or 592-6602.

BEACON HILL AREA, TWO BEDrooms, adults only, no pets, $200 per month. 477-4480.

1-BEDROOM, REASONABLE close-in, fridge and stove. 385-9373.

200 APARTMENTS TO RENT UNFURNISHED

BROWN BROS. on LANSHARD

"People Helping People"

BACHELOR SUITES

$151.25 Antrim Court, 2310 Quadra St., 1 block south of Bay.
$140.00 Ellery Apts., 837 Ellery St.
$155.00 Greenleaves Apts., 2523 Wark St., 1 block west of Quadra St.
$163.80 Highlander, 2151 Haultain St.
$148.75 Hollyview Arms, 1180 View St.
$160.00 The Prince Charles Apts., 215, 217, 219, 221 Gorge Rd. East, call 382-8857.

ONE-BEDROOM SUITES

$180.00 829 Admirals Rd., W-W carpet, nice view.
$181.25 Antrim Court, 2310 Quadra St., 1 block south of Bay.
$197.00 Barrington Manor, 2174 Cadboro Bay Rd.
$185.00 Blackwood Manor, 2664 Blackwood St., Quadra, Cook, Hillside area. On bus line.
$230.00 Caprice Apts., 429 Linden Ave., Fairfield area.
$230.00 Campus Court, 1631-1641 McKenzie Ave., 1 block east of Shelbourne St.
$214.00 Carriage House, 1020 Burdett Ave., between Vancouver and Cook St.
$208.00 Charles Dickens, 243 Gorge Rd. East.
$220.84 Dupont Villa, 345 Michigan St., dishwasshers, W-W carpet.
$190.00 Ellery Apts., 837 Ellery St.
$185.00 Gordreau Apts., 129, 131, 135 Gorge Rd. East, pool, sauna, hydrotherapy and rec. room.
$179.00 Greenleaves, 2523 Wark, 1 block west of Quadra St.
$168.00 Groton Manor, 550 Quadra St., just across from Vic. Gen. Hospital.
$195.00 Highlander, 2151 Haultain St.
$190.00 Hollyview Arms, 1180 View St., 1 block east of Cook St.
$210.94 Lady Essex, 270 Simcoe St., sauna, W-W carpet.
$194.25 Lord Essex, 240 Simcoe St., sauna, swirl pool, W-W carpet.
$194.25 Lord Exxex, 240 Simcoe St., sauna, swirl pool, W-W carpet.
$150.00 Lord Nelson Apts., 1615 Belmont Ave., 1 block west of Oak Bay Ave.
$184.25 Louise Apts., 1143 Pandora Ave., 1 block east of Cook St.
$215.00 Manchester Court, 565 Manchester ST., W-W carpet, Cook, Burnside area.
$205.00 The Prince Charles Apts., 215, 217, 219, 221 Gorge Rd. East.
$225.00 Redwood Park, 115, 157 Gorge Rd. East, pool, Sauna.
$170.86 Savannah House, 955 Cook St.
$191.00 Sierra Villa, 547 Niagara St.
$169.49 Regency Apts., 1975 Lee Ave., 1 block from Roya Jubilee Hospital.
$195.00 Thornwood Manor, 1028 Inverness Rd., 1 block west of Quadra St.
$170.86 Wellington Manor, 1670 Fort St., 1 block east Oak Bay Ave.
$200.00 Woodbridge Manor, 2230 Cadboro Bay Rd., W-W carpet, controlled entrance.

TWO BEDROOM APTS.

$275.00 Blackwood Manor, 2664 Blackwood St., Quadra, Cook, Hillside area.
$265.00 Don Quadra, 3244 Quadra St., 1 block north of Tolmie Ave., call 388-5740.
$225.00 Ellery Apts., 837 Ellery St., children welcome, heat inc.
$245.00 Gordreau Apts., 129, 131, 135 Gorge Rd. East, pool, swirl pool, sauna, view of Gorge Waterway.
$216.26 Greenleaves Apts., 2523 Wark St., 1 block west of Quadra St.
$228.00 Grenadier Manor, 1537 Belcher Ave., 1 block east of Oak Bay Ave.
$232.00 Haro Apts., 1400 Beach Dr., 1 block from Oak Bay Marina.
$240.00 Lord Essex, 240 Simcoe St., pool, sauna, swirlpool.
$255.00 Lord Michigan, 235 Michigan St., W-W carpets, cable and heat inc.
$300.00 Manchester Court, 565 Manchester St.
$217.70 Oakmount Court, 1341 Hillside Ave., 2 blocks east of Cook St.
$265.06 830 Pembroke St., W-W carpet.
$300.00 The Prince Charles Apts., 215, 217, 219, 221 Gorge Rd. East.
$290.00 Redwood Apts., 155, 157 Gorge Rd. East, pool and sauna.
$205.41 Regency Apts., 1975 Lee Ave., 1 block from Royal Jubilee Hospital.
$220.00 Royal Ramada, 825 Cook St.
$240.00 Sierra Villa, 547 Niagara St., close to Beacon Hill Park.

THREE BEDROOM SUITES

$380.00 Cambelia Villa, 229 Ontario St., large townhouses, 2 baths, W-W carpet, carports.

For further information call:
BROWN BROS. AGENCIES LTD.
385-8771 (anytime)

JAMES BAY TOWNHOUSES
Just steps to the ocean, 3 bedroom, 1½ baths, with basement, $425 per month, with basement, $375 per month. 598-3321.
JACK MEARS
OAK BAY REALTY LTD.
RENTAL DEPARTMENT

UNIQUE AND VICTORIAN
5 ROOMS — PLUS
James Bay — 119 Superior St. Main floor of 4-plex, old-world charm enhanced with top quality appliances, 1½ bathrooms, fireplace, sundeck and parking. Mature adults, $450. By appointment only. Pager 753 at 388-5464 or 479-7984.

LOOKING FOR A ONE-BEDROOM?
In Hillside area. $180 and $190. Call Mrs. Kenny, 383-9139.

CENTURY 21 Western Homes,
1037 Cloverdale Ave.,
386-3494 (24 hrs.)

SWIFTSURE APTS.
540 RITHET ST.
2-bedroom suite, $260
To view call: 384-2276

1-BEDROOM APT., $188
BACHELOR SUITE, $160
Modern apartment, including heat, cable and parking, close to Woolco. No pets. 944 Tattersal, 478-9123, 385-2078.

COOK-FAIRFIELD AREA, SEPtember 1st, pleasant south view, small 1-bedroom suite, upstairs in clean quiet 5-plex with reliable tenants, sui tlady, no pets. $155. 477-5057.

IN PRIVATE HOME, IN RESIdential Lake Hill area. 800 square feet, one-bedroom apartment with panel front room and fireplace. $2?0, including utilities and cablevision. 479-6894.

OAK BAY VILLAGE
Available September 1st — modern 1-bedroom apartment. Appliances, wall-to-wall, cablevision, etc. $169.50. 383-4168 Monday-Friday 9-5 Morguard Properties Ltd.

ESQUIMALT
Near Naden, 1-2 bedroom apts. to rent. Close to everything. Children and pets accepted. Call
384-8101 HAL BARBER 385-1047
Knowles Realty Ltd.

VICTORIAN APT.
2111 SPRING RD.
1-BR from $160; 2-BR $200. Parents with child welcome. Res. Mgr. 383-6989.

VIC WEST
Bright two-bedroom corner suite, $235. One bachelor $159. Carpets, stove, fridge and drapes. Bus stop at door. 478-0225, 384-6383.

2-BEDROOM APARTMENT, ESquimalt, $210 including heat and hot water, available Sept. 1st, 385-2167.

417 QUEBEC, SILVERWOOD APT. 1-Bedrm. modern, $184. Near Parliament Bldgs., quiet, adults, no pets. Walk to town, 384-9798.

$187, ONE-BEDROOM APARTment with patio, includes heat, cable, September 1st. 383-4880.

QUIET BLOCK ON YATES, 1 bedroom, $130, heat, cablevision, parking, 384-7785, 386-1961.

JAMES BAY, ONE-BEDROOM character, fireplace, partly furnished, all utilities, $250. 384-5948.

ADULTS, MODERN SPACIOUS 2-bedroom, Jubilee Area, available September 1st. 592-1492.

1-BEDROOM APT., $124 PER month, near Naden. 383-9857.

201 APARTMENTS TO RENT FURNISHED

490 VANCOUVER ST.
Old country atmosphere in heart
AVON COURT
of city. Available August 15. Limited number of bachelor, 1 and 2 bedroom suites. Rent includes brand new fridge, stove, furniture, wall-to-wall throughout, cable, heat, hot water, drapes. Individual garage parking available. Bright suites, window in kitchen and bathroom. Private entrance to landscaped courtyard. ½-block to Beacon Hill Park. Bus stop. Walking distance Causeway, Town Centre. 382-3616.

WEEKLY
DAILY
Near downtown. Spacious, fully furnished suites. Colour T.V., linen and dishes supplied.
HARTNELL HOUSE
1204 YATES STREET
383-0742 or 386-2812

ESQUIMALT — CLOSE IN
Rosalina — 3½ Rms. (1 Bedrm.) $206 includes main furniture and covered parking for compact. Available now. Good view and quiet. DICKIE AGENCIES LTD. 919 Fort. 382-4312 (or Res. manager 383-2810).

AVAILABLE NOW
Close in on Fort — 3 Rm self contained apt. with main furniture, heat and hot water included rent $145; (Parking not included) Dickie Agencies Ltd., 919 Fort St. 382-4312.

JUBILEE HOSPITAL AREA, ON bus route, across from shopping. Fully furnished. Including linen and kitchen ware. 1 bedroom-$240; bachelor-$220. Adults, no pets. 592-9516.

LOVELY 1-BEDROOM FURnished suite on ground floor in older house on 1 acre. All utilities, TV and cable, dishes and linen provided. Available August 15. $260. 384-4691.

3 ROOM BASEMENT SUITE, near Beacon Hill Park and stores, $150. Ladies only, non smokers, utilities included, available Sept. 1st. 388-5857.

FULLY FURNISHED INCLUDING cable, washer, dryer, electricity, etc. Close to Crystal Pool and Arena $300 monthly. 2310 Wark St. 385-6237.

ONE-BEDROOM SUITE SELF-contained with living room and dining room, separate entrance through small patio. Cable colored TV. Newly decorated. $175. 382-7654.

GARDEN PARK COURT
Lovat Ave. — Nice one-bedroom suite at $165. Available immediately. Close to Town and Country. 384-5059.

SPACIOUS BACHELOR SUITE, Fernwood-Pandora area, $185. Phone Mr. Wayte, 479-5639, 386-8866 days.

MICHELANGELO APTS. NEAR downtown, Studio bachelor $215 monthly. Everything supplied. 383-0742 or 386-2812.

BEACON HILL AND HOSPITAL, large 2 room suite, quiet person, all utilities, share bath, $145. 384-0735, 477-3156.

VIEW ROYAL BACHELOR COTtage $175 includes all utilities. Adults. 479-8112.

$120, CLOSE TO DOWNTOWN, available now, fridge and stove, call 382-7441.

2 BEDROOMS, ELECTRICITY INcluded, $200 per month. Phone after 6, 383-8028.

LARGE 1 BEDROOM IN OLDER building, sound proofing, $175. Evenings 382-4360.

COSY BACHELOR IN OLDER home, private entrance, $145. Evenings 382-4360.

MODERN NICELY FURNISHED one bedroom suite $215. Bachelor, $180. 656-6844.

LARGE SELF CONTAINED quiet bachelor. September 1. $177. 388-7605.

417 VANCOUVER. NEAR PARK and shopping. 2 room suite, (share bathroom), $140. 383-1493.

FURNISHED CABINS FOR RENT in Sooke. 642-5491.

202 APARTMENT FURNITURE TO RENT

MAIS
FURNITURE and APPLIANCES
RENT
COLOR or BLACK-WHITE TV'S
FURNITURE—APPLIANCES
MICROWAVE OVEN
at PENNIES per DAY
1821 COOK
385-2435

STANDARD FURNITURE
Three Rooms from
$40 per month
Immediate Delivery
382-5111

MONTH TO MONTH
Piece or Group
CAMOSUN FURNITURE RENTAL
942 Fort St. 383-3653

203 APARTMENTS WANTED

RESPONSIBLE BUSINESS woman with 13 year old son seeks quiet 2-bedroom cottage or character suite. Fireplace preferred. Oak Bay-Fairfield or central location for August 15 or September 1. Excellent references. 598-1639.

SPACIOUS CHARACTER 1-BEDroom with room for study area or possible second room. Sunny, clean. Occupancy September 15 or October 1. Reasonable rent approx. $200. 384-0697.

QUIET RESPONSIBLE WORKING mother with school-aged child requres large 2-bedroom suite or small house. Excellent references. Call Linda, home: 384-8941, work: 386-8721, local 7510.

YOUNG, WORKING GIRL REquires small self-sufficent room or suite. Preferably Fairfield. Reasonable rent. Phone 385-0293 or 598-3566.

MATURE LADY WANTS 1 BEDroom unfurnished ground floor character suite. Prefer Oak Bay or Jubilee area. Sept. 2. Up to $200. References. 595-6882.

MALE STUDENT NEEDS 1 BEDroom apt., James Bay, Fairfield, Oak Bay, Fernwood for Aug. 15th or Sept. 1st. Will do gardening for reduced rent. 595-2946.

QUIET, RESPONSBLE, YOUNG woman looking for pleasant 1-bedroom suite in Rockland, Fairfield, Oak Bay, James Bay. Up to $200 per month. 592-4055 after 7 p.m.

RESPONSIBLE NON-SMOKING UVic student (female) seeking quiet cozy suite for September 1. Phone: 478-9408 or 595-6236, after 5.

BRIGHT, CLEAN 1-BEDROOM, fireplace, reasonable. References available. September 1st. After 8 p.m. 385-0462.

2-BEDROOM SELF-CONTAINED suite in house, Fairfield, Oak Bay, James Bay. September 1st, have small dog. 385-7305.

FURNISHED APT. WANTED FOR the 15th, $225 maximum, Mayfair area near Douglas. 383-6853.

LADY WOULD LIKE SUITE, fireplace preferred, non-smoker, phone after 4, 383-7859.

WANTED 1 BEDROOM OR BACHelor for 4th year student, up to $150. 477-5913 evenings.

WORKING GIRL REQUIRES reasonable 1 bedroom suite, in house or cottage, 479-0447.

1-BEDROOM SUITE IN HOUSE for skating teacher. 384-8689.

204 SHARED ACCOMMODATIONS

WANTED FEMALE STUDENT TO share 2 bedroom apartment with pool. $130.00 per month plus utilities. Non-smoker preferred. 723-5114 collect.

MATURE OLDER WOMAN TO share home with mother and daughter, 9. Reasonable rent. 1518 Dallas Rd., 386-0537.

WANTED: WORKING FEMALE, to share furnished house with washer and dryer, rent $125. 721-5085.

THIRD PERSON NEEDED TO share three bedroom duplex near UVic, $100 and share utilities. 477-8227.

FAIRFIELD AREA, 2 ROOMS available in shared house. $130, $140. Utilities included. 384-6809.

206 DUPLEXES TO RENT

MODERN SIDE-BY-SIDE 2 BEDrooms main floor, wall-to-wall, stove, fridge, full basement, rec. room, wet bar, near Cedar Hill Golf Course. $365. 478-1950.

JAMES BAY DUPLEX. $240. 386-3658.

206 DUPLEXES TO RENT

WESTMONT REALTY (1977) LTD. 388-4434
PROPERTY MANAGEMENT

WOODHALL
Clean and comfortable duplex, 3-bdr., fireplace, storage, in a good area. Avail. Sept. 1, '78. 388-4434.

$300.00. Langford. 3-Br. upper unit of 4 plex. Balcony, stove, frig., carpet. Available now.

$285.00. Metchosin. Modern 3-Br. 2 storey SxS in lovely country setting of 2 acres. Stove, frig, FP availabler Sept. 1.

$150.00. Bay-Government. 1-Br. upper suite of older home. Own entrance, stove, frig. Available Sept. 1st.

PEMBERTON, HOLMES LTD.
1000 Government St.
384-8124

JUBILEE AREA, SIDE-BY-SIDE duplex, two bedroom, large living room, beautiful kitchen, new carpet, wall to wall throughout, colour bathroom, fridge, stove, washer and dryer, no pets. With references, $335 a month. Please phone after 5 p.m. 598-7840 or 477-5255, anytime.

AVAILABLE NOW, OAKLANDS area. Close to schools. 4 bedrooms with large family kitchen. $370. References. Plus large upper 1-bedroom suite, freshly painted, adults preferred, references. 479-7475.

ARNOTT AT TILLICUM
Compact 1-bedroom, $225. Ideal for couple or single. No children or pets. To view, please call 477-7284. Complete Property Mgmt. (A Div. of D. F. Hanley & Assoc.).

3 BEDROOMS WITH FRIDGE, stove, basement, large yard, in university area near K-Mart on McKenzie Ave. $340 monthly. 652-2822 daytime, 477-1747 after 6:30, available Sept. 1st.

ESQUIMALT AREA, 3-BDRM., 1½ baths, stove and fridge. Avail. now. $375.

david burr ltd.
655 Fort St. 384-9335

DOWNSTAIRS DUPLEX, 2-BEDrooms, living room, dining room, fridge, stove, dishwasher, washer and dryer, heat included. $515. 382-8111.

2 BEDROOM DUPLEX FOR rent in Sidney. Fridge and stove. Water and lights. $350 per month. No pets. Phone after 5 p.m. 656-2445.

FERNWOOD AREA, UPPER 2 bedroom, plus large family sunroom on first floor. Balcony, wall to wall. $310 inclusive. 478-1931 after 5.

SIDE-BY-SIDE DUPLEX, 3068 Tillicum Road. Two bedrooms, fireplace, hardwood floors. Full basement. Water included. $260 a month. Available September 1. 592-4758.

TWO BEDROOM, $220, WORKING couples, no children, no pets, wall-wall, drapes, water included. B-1760 Haultain. 479-3368.

3-BEDROOM SIDE-BY-SIDE DUplex, fridge and stove, close to Quadra and Hillside, $250 per month, 383-8054.

BRAND NEW DELUXE DUPLEX, near University. 1½ baths, 3 bedrooms plus den. Huge basement. $495 monthly. 721-3443.

CENTRAL SAANICH, 2 BEDrooms, heat included, no children or pets, working couple, $200. 652-2139.

2-BEDROOM DUPLEX NEAR Woolco, child welcome, $250. Available September 1. To view call 386-8649.

BAY - CEDAR HILL SIDE DUplex, 2 bedrooms, full basement, $250. September 1st. 477-9970.

2-BEDROOM UPPER DUPLEX, near Woodward's, no pets, $225. Phone 384-2492, 510 Cecilia St.

LOWER DUPLEX, 2-BEDROOM, fireplace, wall to wall, drapes fridge, stove, on bus line. 479-5020.

SIDE-BY-SIDE DUPLEX FOR rent, 4 bedrooms, 2 bathrooms. Anytime 384-9406, 493 Grafton St.

ESQUIMALT, 2 BEDROOMS, ground level unit, $209. 385-3120 or 385-5090.

1-BEDROOM SIDE-BY-SIDE heated Oak Bay border, September 15th, $185. 385-8879.

GORGE AREA, 3-BEDROOM, pool, fireplace, wall-to-wall, $375. After 5, 598-7219, 479-7339.

MODERN 2-BEDROOM, FULL basement, drive-in garage, stove and fridge, $250 a month. 721-3084.

ESQUIMALT, 2 BEDROOMS, fridge, stove, drapes, $285; adults, no pets. 384-5835, 382-9306.

2 BEDROOM UPPER DUPLEX, $250. 595-5239.

210 HOUSES TO RENT UNFURNISHED

CORDOVA BAY RIDGE, EXECUtive 3-bedroom home. Lovely views. Finished basement. Lease available September 1. $495. Wilson's Rental Management, 382-3941.

TWO-BEDROOM HOUSE TO SUIT couple and two children between Jacklin and Happy Valley Road on Sooke Road, close to schools, fridge, stove. No pets. $300 per month. 478-9747.

AVAILABLE IMMEDIATELY one bedroom, living room, fireplace, wall to wall carpet, near shopping, schools, bus. No pets. Phone 479-9587.

NEW 3 BEDROOM, FULL BASEment house in Sooke, available immediately. Must have references. Lease until July 1st, 79, $335 per month. 652-4286.

VIEW ROYAL WATERFRONT. 3-bedroom family home, full basement. Living-dining with fireplace, large deck, beautiful view. $495. 479-2696.

UNIVERSITY AREA, 4-BEDroom executive home, 2 bathrooms, rec. room, two garages, spacious fenced yard, close to schools, $525, 592-3344.

OLDER 5 BEDROOM HOUSE, close to town and schools. $400 per month. Available Immediately. 384-2521 between 9-5, 477-0525 after 5.

FOR RENT, 3-BEDROOM HOME. Full in-law suite in basement. Fireplace. Near Town and Country Shopping Centre. Available now. Rent $400. 477-9643, 386-9520.

NEAR NEW 3 BEDROOM MObile home in Lannan Creek, Sooke, $290 per month. References required. 652-4286.

SIDNEY — 3 OR 4-BEDROOM home, basement, wall-to-wall carpet, $375 per month. Available September 1st. 385-9462 or 474-2998.

JAMES BAY, 2-BEDROOM house, fridge and stove, shopping area, bus, $275 per month. Vacant Sept. 1st. 385-8411.

SALTSPRING, NEW 1-BEDROOM cottage, on private beach, fireplace, stove, and fridge. $225. 112-653-4237.

4 BEDROOM HOME, CLOSE TO schools, bus and shopping centres, Vernon ave. fireplace and basement, $400 per month, 477-1645.

SOOKE - METCHOSIN — NEW home, 7½ acres waterfront, 4 bedrooms, 3 bathrooms, full basement. $425 per month, 598-3235.

LARGE, 3-BEDDOOM, 2 FULL bath townhouse. 4 appliances. James Bay near Dallas Rd. $350 monthly. 383-6271, 652-5717.

2-BEDROOM HOUSE IN OAK Bay, close to school, bus and shopping. Available September 1st. 477-1626.

MCKENZIE AVE. AND SAANICH Rd., 4 bedrooms, 2 baths, $375. 383-8133, Sept. 1.

DOWNTOWN — GORDON HEAD 2 bedroom cottage with gardeners backyard. $375 monthly. 721-3443.

CEDAR HILL AREA, 3 BEDroom house, $275 per month, 595-4231.

3-BEDROOM UPPER HOUSE. Close to downtown. $325. Partly furnished, 385-2930.

3-BEDROOM CONDOMINIUM ON Lampson Street, fridge and stove. $235. 652-4134.

ESQUIMALT, COSY 2 BEDROOM bungalow. Children, pet welcome. $290. 592-0738.

3-BEDROOM HOUSE ON 2524 Belmont Ave. Available September 1 at $285. 477-2473.

2 BEDROOMS, FULL BASEment. $300 monthly. 4144 Wilkinson Rd., 595-8457.

3 BEDROOMS, STOVE AND fridge. Wall-to-wall carpet. $300 monthly, located in town. 478-1214.

210 HOUSES TO RENT UNFURNISHED

BROWN BROS. on LANSHARD
"People Helping People"

380.00-$405.00. 229 Ontario St. — 3-Bedroom townhouses, across from school and playground.

For further information call:
BROWN BROS. AGENCIES LTD.
385-8771 (anytime)

$550.00. Metchosin. Modern 4 Br., bath with extensive water views. FP, all appliances, family and rec rms. Available new.

$300.00. Colwood. Unique 2 Br., 1½ bath, split-level older home. Den, stove, frig. Large fenced yard. Available Sept. 1st.

Royal Oak near observatory. Modern split-level, 3 Br., 2 bath executive home on ½ acre lot with stream. Incl. den, FP, all appliances. Available Aug. 15th.
1000 Government St.
384-8124

PATIO TOWN HOUSES
Adjoining park with tennis courts. A few steps to Victoria Harbor and waterfront walk ways.
New 2 and 3-bedroom townhouses with private patios.
Five minutes from downtown with free parking.
Carpet W-W with draps and appliances.
2 bedroom — $295
3 bedroom — $335
P. R. BROWN & SONS
762 Fort St. 385-3435

CENTURY 21 WESTERN HOMES
1037 Cloverdale 386-3494

Enjoy Golf. Quiet, luxurious living. Brand new 4-bedroom home. $350.00. Phone 386-3494 (24 Hrs.).

ELK LAKE — IMMEDIATELY — 4-bedroom and den, post and beam, large dining and living room, fireplace, breakfast room, large kitchen, 2 bathrooms, patio, garage, drapes, carpet, fridge, stove, washer, dryer, spacious grounds, ideal for children, $550, September 1 — Oak Bay, 4-bedroom, dining room, full basement, large garden area, fridge and stove, $425, 382-3616.

WATERFRONT — PORTAGE Inlet, 10 minutes from city, perfect bachelors pad or small family 2-bedroom home, separate studio with Franklin fireplace, all new major appliances, $600 month, $50 month rebate for upkeep of property. Available 1st September. 383-2442 or 479-0170.

INCLUDES
ALL UTILITIES
WASHER AND DRYER
FRIDGE AND STOVE
3-BEDROOMS
W-W, 2 baths, curtains, 2-storey, own entrance, townhouse-condo. Gorge area. Small pets and children OK, $339, Vacant, 388-6262.

RECENTLY REMODELLED house, 4 bedrooms plus 2 in basement, large sundeck and balcony, 2 bathrooms, built-in stove, combination fridge-freezer, quiet neighborhood, one-year lease, references. $500 monthly. Available August 15th, 595-4931 or 478-5157.

BOAT MOORAGE
at your back door. Magnificent view of the harbour. 2 bed, 2 bath, fireplace, vacuflo, D-washer, fridge and stove $335. Roscoe Development Corp. 642-5254.

JAMES BAY — $325. P.M. Sept. 15 — lease with option to purchase this cute 2-bedrm bungalow with sep. garage and fully fenced lot. Price only $45,000. Phone Audrey at SAEC 386-6161. After 5 call 388-6275, pager 2945.

ARCHITECT DESIGNED LAKEfront home. 4 bedrooms, 3 bathrooms, stove, fridge, intercom, built in vacuum, sauna. Private wharf and changehouse. Lease available. $475. Phone 658-1010 after 6.

LAKEHILL, 2-BEDROOM rancher with ½ basement. Newly decorated. Oak floors, hot water heat, fireplace, separate dining room, fenced. Close to schools, bus and stores. $425 monthly. Call Evelyn: 479-2443 or 385-0250 after 5:30.

BEAUTIFUL PRIVATE EXECUtive home on country estate 15 minutes from city, 3 bedrooms, two bathrooms, rumpus room and office, $800 month, $50 month rebate for upkeep of property. 383-2442 or 479-0170.

LARGE CHARMING 2-STOREY Gordon Head seaview home. For one family, 5 bedrooms, porches, 1 acre, references. $450. Interviews Aug. 18th weekend. Reply to Victoria Press Box 686.

OAK BAY VILLAGE, CHARACter, 6-bedroom home. Available September 1. Large living room with fireplace. Kitchen, pantry, dining room, fridge and stove. Ideal for students. $490 monthly. 598-3388.

OCEAN FRONT
Magnificent 2 bedroom townhouses. Many amenities. Very reasonable rent. Roscoe Developments Corp, 642-5254.

211 HOUSES TO RENT FURNISHED

$425.00. Metchosin. Modern 2 Br. fully furnished home with lovely water views. Lease, references required. Working couple preferred. Available now.

$500.00. Ten Mile Point. 2-3 Br. waterfront home. Picture windows, sundeck, separate garage, boat access to bay. Available Aug. 15th.

PEMBERTON, HOLMES LTD.
1000 Government St.
384-8124

EXECUTIVE WATERFRONT home, sandy beach, Gordin Head area. Available 1 year lease, beginning September 1st, 1978. No pets, no young children, non smokers only, $500. 477-9107.

AVAILABLE SEPTEMBER 1ST, modern well equipped 3-bedrom house on one acre landscaped in Deep Cove. $450 per month. 656-6534.

WATERFRONT. 3 BEDROOMS, fully furnished character home, Sept. 1st, 6-8 months, non-smokers, references. Victoria Press Box 710.

212 HOUSES WANTED TO RENT

MAN AND WIFE, 2 CHILDREN ages 9 and 6, 2 well trained dogs need house or duplex to $300. 2 or 3 bedroom in Saanich for Sept. 1st. Will rent to buy. 479-0506. Mark or Layne Blackham.

HOUSE-COTTAGE WANTED, ON Salt Spring Island, by retired female Federal Public Servant. Oct. 78. Reasonable rent. Victoria Press Box 657.

TWO RESPONSIBLE WOMEN with cat want two-three bedrom house or duplex, yard, reasonable rent, by September 1. Call 384-8450.

RESPONSIBLE WORKING woman seeks one or two bedroom cottage, fireplace, quiet Victoria area street preferred, $250 maximum. Alex 598-1760.

MATURE RN WITH DOG SEEKS 1 bedroom house or basement suite with yard up to $150 per month. Within 6 miles of town. 388-5669.

PROFESSIONAL COUPLE DEsires house to rent. Will consider Saanich Peninsula, north of Quadra, Central Saanich preferred. References. 652-1450.

SMALL HOUSE OR COTTAGE IN or near Victoria. Contact R. Gathercole, C-O Duffield, 624 N.E. 77th St., Seattle, Washington. (206) 522-7991.

WILL HOUSE SIT IN EXCHANGE for accommodation. Three months or more. Very reliable. 477-3261, after 6 p.m.

RESPONSIBLE CONTRACTOR wants to rent or caretake cottage, prefer waterfront for winter. Excellent references. 652-4320.

BUSINESS MAN WANTS 3 BEDroom house, duplex or condominium in Willows School area for September 1st. 592-7239.

YOUNG COUPLE LOOKING FOR quiet house, preferably close to ocean. Can pay $250 per month, 388-4971 evenings.

NURSE MOTHER OF 3, NEEDS house, maximum $325, within 4 miles of Glendale Hospital, 385-7292.

212 HOUSES WANTED TO RENT

WESTMONT REALTY (1977) LTD. 388-4434

URGENTLY NEEDED
TO RENT houses, duplex townhouse apartments and commercial WE SPECIALIZE IN MANAGEMENT. Call now for professional service. 388-4434.

TENDER LOVING CARE
Have several good tenant prospects who need housing right away. Let us manage your property and fill your vacancies now.

CENTURY 21 Western Homes
386-3494 (24 hrs.)

COLLEGE INSTRUCTOR REquires cottage, 2-bedroom house, duplex or character apartment with storage. August 15 and September 1. Rents to $300 considered. 592-1281, exten. 230 days, 477-7847 evenings.

RESPONSIBLE BUSINESS woman with 13-year-old son seeks quiet, 2-bedroom cottage or character suite, fireplace preferred. Oak Bay-Fairfield or Centra location for August 15th or September 1st. Excellent references. 598-1639.

RESPONSIBLE WORKING FEmale urgently needs small 1-bedroom house, or duplex, needed by Sept. 1st., in Colwood, Langford area. Phone between 5:30 - 7:30, 474-1927.

RESPONSIBLE FEMALE GRADuate student wishes to rent suite or cottage near UVic, preferably cy water, for September 1. Call evenings, 733-3181 (Vancouver).

URGENTLY NEEDED, 2 OR 3 bedroom home in Oak Bay or Fairfield; references. 598-5957.

215 HALLS, WAREHOUSES STORES AND OFFICES TO RENT

SEASPRAY PROPERTIES LTD./ REALTOR
1911 QUADRA 386-3124

RETAIL
3400 DOUGLAS 1750 sq. ft.
1225 ESQUIMALT 2100 sq. ft.
1105 QUADRA 3600 sq. ft.
512 SIMCOE Restaurant or ?

OFFICE
2526 GOVT., 250 or 917 sq. ft.
DOWNTOWN 2600 or 4000 sq. ft.
2727 QUADRA 1130 or 1296 sq. ft.
3400 DOUGLAS, 2300 sq. ft.

WAREHOUSE
GORGE RD. 1500 or 3000 sq. ft.
WILLIAM ST. 1850 sq. ft.

STADACONA CENTRE
at the OAK BAY JUNCTION Prime OFFICE or RETAIL space. New, attractive building. High traffic and excellent exposure from 650 sq. ft.

M-W CENTRE
2614 BRIDGE ST.
OFFICES from 124 sq. ft.
WAREHOUSE from 200 sq. ft.
SHOWROOM from 345 sq. ft.
Flexible lease terms. Answering service, receptionist, boardroom, lunchroom all available.

R. D. LAW 386-3124

RETAIL SPACE
—Well located
—Excellent Exposure
—High Traffic Count
—Moderate Rates
Modules from 1500-3000 sq. ft. to service the Colwood Langford Area.
Contact:
J. S. COLWELL
R. D. LAW
Seaspray Properties Ltd.
386-3124

NEW OFFICE SPACE FOR LEASE
BOARD OF TRADE BUILDING (ADDITION)
Bastion Square, Victoria, B.C. Available for October 1978 occupancy. Contact 385-8111 for information.

FOR RENT
INDUSTRIAL
LARGE STORAGE OR WAREHOUSE SPACE
Up to 130,000 Square Feet, As Low as $1.50 per Square Foot.
LOCATED 3900 BLOCK QUADRA STREET.
P.O. BOX 1355, Victoria, B.C. or PHONE TIM, 382-8146.

OFFICE SPACE
GOOD LOCATION
Available August 1st, bright, clean two storey building. Lots of parking at the door. Carpeted throughout. Rates negotiable. Call Mr. Martin 388-4271. J. H. Whittome & Co., Ltd.

3000 SQ. FT. PLUS, NEW WAREhouse in Esquimalt deckloading for trailers, large overhead doors, high ceiling, oil heated, washrooms, will accommodate 45' trailers, plenty of parking, available at 30 days notice. Please call 477-6621.

FOR LEASE, RETAIL PROfessional or office space in new air conditioned building in Central Saanich. Rapidly expanding residential market needs stores and services. Near hospital. Please phone 388-6515.

PRESTIGE OFFICE SPACE IN Heritage Building, excellent Fort St. location. Freshly decorated. Separate entrance. Pleasing to work in for the designer, architect, solicitor, etc. $300 a month all inclusive. 656-5909.

OFFICE AND WAREHOUSE of 770 sq. ft. Completely renovated and new store front. Ground floor downtown location. $275 per month. Royal Trust, 388-4311.

DOWNTOWN
Just off Douglas Street, two store units available when complete renovations finish October 1st. Approx. 950 and 500 sq. ft. each unit. Royal Trust, 388-4312.

4000 SQ. FT. WAREHOUSE OR shop space in rear new building, complete with large, paved, fenced, parking area. Heated, lights, 18'x14' door, lease negotiable. Phone 658-8733 or 658-1112.

RETAIL OR OFFICE
Ground floor commercial space in a busy Esquimalt shopping square. Approx. 1200 sq. ft. Please call 388-5543.

PROFESSIONAL SPACE AVAILable 1 September in centrally located Medical Dental Building $288 per month. City Brokerage Ltd. 386-3547.

OFFICE
1800 Blanshard Street. 2 offices available, 450 sq. ft., $225 month. Petrfect for small Business 386-3231.

DOCTORS
1958 Fort St. In all Medical-Dental building. Ideal for GP. Adiacent to R.J.H. Partitioned, 750 sq. ft. 592-2494.

DOWNTOWN OFFICE
Available now, carpeted impressive decor. Reasonable rent. Phone 384-7517.

APPROX. 22,000 SQ. FT. ON 3 floors, Quadra and Pandora, suitable for public assembly — offices — night clubs, etc. 384-9865, 385-7751.

GOOD PARKING
Retail store, offices or warehouse. $1200 per month or ½ for $600. 3930-3932 Douglas Street.

RETAIL SPACE WANTED
300-500 sq. ft. in Oak Bay Village. Reply:- 114-234 West 3rd St. North Vancouver, B.C.

RETAIL SPACE FOR RENT 617.22 sq. ft. at the Gorge Shopping Centre. Phone 388-5812.

RETAIL OR OFFICE, GROUND floor, 950 sq. ft., 737 Pandora. 385-1945 or 384-5459.

TWO CLEAN DRY STORAGE rooms available. Reasonable. 595-0152.

215 HALLS, WAREHOUSES STORES AND OFFICES TO RENT

REALSPAN PROPERTIES LTD.
845 BROUGHTON 388-6454

WE SPECIALIZE IN LEASING
WE ARE AGENTS FOR A VARIETY OF OFFICE, WAREHOUSE AND RETAIL LOCATIONS. FOR ANSWERS TO YOUR LEASING QUESTIONS, CALL US.

EXCELLENT TIME TO LEASE GOOD SPACE
FROM 1000 TO 6700 SQ. FT. of NEW SPACE IN THE MAYFAIR AREA, half block off Douglas can be used for office, wholesale, retail, display. As low as $3.00 per sq. ft.

600 SQ. FT. OF OFFICE next to the Hydro building — excellent for doctors, dentists, insurance company, engineering, drafting, etc. — good parking on site. Only $400 per month.

JUBILEE AREA — 1008 ft. of store front — ideal location — especially suited for Travel Agency.

JUBILEE HOSPITAL — Doctors space, 750 sq. ft. finished space with large reception office, two examining rooms, lab., private office. All this within 200 yards of the Jubilee Hospital.

"TOWN SQUARE" SIDNEY — New retail mall of 16,000 sq. ft. presently under construction. "Act fast on this one."

SUBURBAN OFFICE SPACE — four different locatiins in well established centres, all quality buildings, all on site parking.

1007 FORT ST. — Prime main floor space — the most attractive building in Victoria — 2450 sq. ft. of corner on Street exposure. Drive by and view then call Bob Murphy.

NEW! RETAIL-WAREHOUSE — Warehouses — Offices. Located in the centre of a fast-growing commercial area. Call Stan Pollard.

FORT STREET Retail space, street level, 450 sq. ft. Call Stan Pollard.

OFFICE SPACE in a large Fort St. redeveloped Heritage building for details call Stan Pollard.

NANAIMO — Retail-Wholesale Warehouse, 14,000 sq. ft. total, all or part available. This space is Brand new, and on a 21-acre Industrial Park — so lots of land available for storage. Retail floor $3.45 sq. ft. — Warehouse (19-ft.) $2.50 sq. ft. If you want space in Nanaimo see this first.

CEDAR HILL MALL — Limited number of areas available in this new mall — ideal for retailing outlets — tenants for LADIES WEAR — TRAVEL AGENT — STEREO SUPPLIES would complete this heavy traffic location.

THIS WEEK'S HEADLINER
1500 SQUARE FEET OF RETAIL OR OFFICE SPACE ON FORT WITH SIDEWALK EXPOSURE FOR $850 A MONTH.
CALL:
388-6454

Park Pacific
OFFERS
DELUXE OFFICE SPACE
OUT STANDING OPPORTUNITY TO LOCATE YOUR OFFICES WITH THE HUB OF COMMERCIAL ACTIVITY FOR LESS THAN YOU WOULD NORMALLY EXPECT.
APPROX $8.00 SQUARE FOOT INCLUDES HEAT — WATER UNDERGROUND PARKING SPACE.
AVAILABLE SEPT. 1 $650.00 per mo. HARBOUR TOWERS, 345 QUEBEC STREET. 385-2405.

JOHN ADDICOTT
PRESENTS:
1. Fort Street office and retail suitable for any enterprise requiring good lcation in a busy part of town.
2. Warehouse, office, retail combination in area located near one of the busiest traffic intersections in Victoria.
3. Dealerships or sales oriented activity would flourish in this commerical building located on a corner property west of town.
JOHN ADDICOTT
REALSPAN PROPERTIES LTD.
388-6454
(HOME 477-8232)

RETAIL MALL
720 Yates St. Mall-544 sq. ft. retail unit becoming available in this shopping Mall. Reasonable rent.

MEDICAL OFFICE
1105 Pandora Ave.-471 sq. ft. of partitioned Medical Office space located in the Medical Arts Building, immediate possession.

DOWNTOWN OFFICES
A choice of office space from 532 sq. ft. up to 2200 sq. ft. available to view in modern air-conditioned building opposite city parkade. Attactive low rates.

MORGUARD PROPERTIES
383-4168

BROWN BROS. on LANSHARD
"People Helping People"

$556.00 RETAIL STORE ON BUSY STREET, 1000 SQ. FT. GROUND LEVEL. ASSUME EXISTING LEASE. FOR FURTHER INFORMATION CALL: BROWN BROS. AT: 385-8771.

COMMERCIAL SPACE
Langford. Reasonable rent. Available now. 720 sq. ft. Phone 477-3808 or 478-7970.

STORAGE SPACE FOR RENT, Gorge Shopping Centre. Phone 388-5812

3,000 SQ. FT. OR PORTION. Keating Cross Rd. indoor, short or long term. 388-4423.

RETAIL SPACE, 1,100 SQ. FT., across from the Bay. 385-0510.

233 MORTGAGE LOANS and INSURANCE

1st AND 2nd
MORTGAGE LOANS
SOOKE — GULF ISLANDS
SHAWNIGAN — DUNCAN
UP-ISLAND — MAINLAND
We specialize in Land and Land Development Mortgages
Existing Mortgages Bought

VICTORIA 1ST MORTGAGES
FROM 10%. PAY OFF ANYTIME
Lowest Payments Available
Call Mr. Douglas Hawkes Collect
384-7128 (after hours 477-9544)
DOUGLAS HAWKES LTD.
990 BLANSHARD ST.

MORTGAGES
1st and 2nd mortgage loans handled quickly and efficiently with flexible terms and payout privileges.
P. R. BROWN & SONS LTD.
762 Fort St. 385-3435

Funds available immediately for 1st and 2nd mortgages. Contact:
david burr ltd.

234 MORTGAGES FOR SALE

WE HAVE A NUMBER OF SElect 1st mortgages available now. Interest rates 10¾% to 11½% 1 to 5-year terms. Mortgaging generally 50% to 60% of accredited appraisals. If you have $5000 or more, and might be interested in 1st mortgage investments, call Vincent Holmes, Thames Investments Ltd., in the Holmes Bldg., Government at Broughton, 384-8124.

WE PAY CASH FOR MORTgages and agreements. If you have a mortgage or an agreement on which you are collecting payments but would like to sell your equity for cash, please phone Mr. Eric Charman, 385-9765. CHARMAN PACIFIC REALTY LTD., 608 Broughton Street (across from Eaton's Parkade).

235 WANTED TO BORROW

BUILDER
Requires short term funds fully secured by mortgage. Interest 14% and up. Provision for roll over to interested investors, 386-0130.

240 BUSINESS OPPORTUNITIES

NORTH SAANICH GROCERY
Clean, well run business in an area of loyal and growing clientele, paved parking, stucco and brick finish. Two bedrm. living quarters with sea views from living room. Land, building, equipment — $165,000.00.
Stan Pollard
388-6454 384-6013
REALSPAN PROPERTIES LTD.

CORNER GROCERY STORE OAK BAY
Building and Business to be sold together. Stock extra. Building has store plus 3-bedroom owners' suite. Business presently grossing over $90,000 per year with room for improvements. Asking only $98,000. Hurry on this one, it won't last.
WAYNE BUTTERFIELD or IRV LIDSTONE
at 477-0982 or 388-4464 anytime
WESTMONT REALTY (1977) LTD.

OWNER OPERATOR
Excell A Read Academy Ltd., Vancouver, offers the newest most innovative Speed Reading and Study technique course available in the world today. We seek a stable aggressive, financially secure individual to be our licenced school operator-owner for the Victoria area. Potential of $25,000-$30,000 per year income, part time, turnkey, self-existent business. For complete details write to Victoria Press, Box 675.

LOOK AND FEEL BETTER THE SHAKLEE WAY
Nutritional Food supplements, concentrated, organic cleaners, biodegradeable laundry aids, natural beauty care line, excellent business opportunity. Have a share in the excitement of one of the fastest direct selling companies in Canada. We are willing to share our knowledge and motivation to help you to success. Truly a great business opportunity. Victoria Press, Box 730.

Restaurant
Located in Oak Bay area. 82 seating capacity, fully licensed, paved parking, grosses approximately ¼ million per year. Asking $75,000 or purchase with building, $140,000. 383-3427, 9 a.m.-5 p.m.

ROCKLAND AREA
Two-bedroom apartment in newly renovated character building. $250 and $375. Safe for children and pets. Open to view weekdays 6-7. Apply No. 1—1501 Laurel Lane. Telephone resident manager 595-4650.
REALSPAN PROPERTIES LTD.

RESTAURANTEUR. MANY years Chef experience, expert all phases cost control. Available as manager or will operate your establishment and pay you percentage of gross. Excellent local references, can be bonded. Fine cuisine preferred. 392-5742, 8 a.m.-11 a.m. or Victoria Press, Box 692.

CITY DELI
Plus coffee shop — high traffic area — financial statement to qualified parties. 130,000.
THE ZIEGLERS
592-1768, 384-8075
PAGER 310
SEASPRAY PROPERTIES LTD.

INVESTMENT OPPORTUNITY, Hotel Zeballos, B.C. Padres in (Zeballos Hotel), located on 4400 sq. ft. lot, 2 storey, 6915 sq. ft., licensed beverage and dining rooms, 14 rooms, air service from Campbell River; asking $130,000, all offers considered. 388-7321 W. Southward.

WILL SELL WELL ESTablished dry cleaning plant to ambitious person with aptitude for work in fast growing Northern B.C. boom town. $20,000 down, owner to carry balance. Professional Cleaners 9920-104th St. Fort St. John, B.C. Phone 785-2322.

TWO SHOPS FOR SALE, ONE IN Harbour Square, heart of downtown, 1-block from Empress, 420 square feet, very low overhead, washroom facilities. One in Oak Bay Village, choice location, 270 square feet, very low overheed. Both shops with or without stock. 598-2228, 388-9794.

BUTCHER SHOP, ESTABLISHED 1910, fully-equipped, lots of potential. Good location. Asking $99,500. Good lease or sell property. 2437 Beacon Avenue, Sidney, V8L 1X7, or phone 656-5502 or 656-3261, ask for Maurice.

TAX SHELTER
New 19 suite apt. bldg. See the trouble free operation. Elevator, balcony and roof garden. $600,000. 386-3231 D. B. Taylor
Block Bros. Realty Ltd.

WORKING PARTNER REquired for restaurant business — gross first year $120,000, must be experienced with some investment capital — well secured investment reply Victoria Press, Box 723.

FULLY EQUIPPED PRODUCE Market in Victoria area. Excellent opportunity for couple. Reasonably priced with easy payments. Full price: $21,000, 1/3 down. Victoria Press Box 684.

AVAILABLE IMMEDIATELY multi-acre auto salvage development of Casino Rd. in Duncan. Tremendous potential. 384-2313 days, 479-1102 after 7.

START NOW
Local Amway distributor offers opportunity for good earnings, you pick the hours, we assist, for appointment call 385-6506.

FAMILY GIFT SHOP, DOWNtown for cost of stock, approx. $6000. Victoria Press, Box 644.

ESTABLISHED OAK BAY beauty salon for sale, reasonable. Call after 6, 598-8777.

THREE STORE DISPLAY FIXtures, $600. Evenings 386-1987.

244 REVENUE PROPERTY

JAMES BAY TAX SHELTER
This attractive Strata-Title Complex consists of three 2-BR. townhouses, each with fireplace, and is located just a few steps from the ocean. Always fully rented and qualifies for 10 per cent CCA writeoff. This very desirable investment property is available for $139,500.
STEPHEN SHEA
477-7284 (24 Hrs.) 388-7658 (Res.)
D. F. Hanley & Associates Ltd.

5 STORE SHOPPING CENTRE
Located on the busiest corner in Sooke. Priced for immediate sale. $235,000.

64-SUITE APT. BLOCK
Modern building located in James Bay. Very good tenancies. Priced below $18,000 per unit.
For details call GERRY FINNIGAN, 388-6258.
CEDRIC STEELE RLTY. LTD.

DEVELOPMENT POTENTIAL
3217 WICKLOW
.48 of an Acre
Tremendous holding property plus rental. Saanich says their long range plan for this area is "Multiple Density". Adjoining properties may also be purchased. Call for further details.
CONNIE REYNOLDS
477-8914 or 384-8001
Royal Trust

APARTMENT BUILDING: 11 - 1 bedroom suites, 1 - bachelor, 1 2 bedroom, easy to maintain building, excellent return on your investment, no elevator. 5 years old. ex-479-1194 anytime.

244 REVENUE PROPERTY

EXTRA INCOME
this older rental complex is situated on prime property close to bus and shopping. 11 suites need a little tender loving care but show a handsome yearly return. A must to see at only $87,500 MLS 33125. Call JACK DAVIS 386-3494 (24 hrs.).

REVENUE PLUS
2 B.R. OWNER'S SUITE
Located in the beautiful neighbourhood of St. Mary's this property is well worth your inquiry. Lot is multiple zoned. MLS. Price $58,500. Phone Today. TERRY EDEN 386-3494 (24 hrs.)

CENTURY 21 Western Homes
1037 Cloverdale Ave.
386-3494 (24 hrs.)

S×S DUPLEX PLUS
Each side has 1288 square feet on main, 3 BRs, 1½ baths, LR with FP, DR and large eating area off kitchen. Full washer and dryer hook-up. PLUS....
Full 8' high undeveloped 1026 sq. ft. basement with roughed-in FP and plumbing, ready for development into an in-law suite. Already strata titled for separate re-sale in the future. All on a treed lot. MLS 34320. $95,000.
385-7721 KENT MacLEOD 595-4273
GARDNER REALTY LTD.

MAPLEWOOD-TATTERSAL
GREAT REVENUE
This spacious duplex has an in-law suite down on each side — the result is an attractive return of $12,900. The main suites are bright and feature quality appliances, lots of closet space, floor to ceiling fireplaces and wall to wall carpeting. With extra parking and this location an attractive package at:
$108,900
ML. 34424
MICHAEL BURR 595-2165
JOHN TODD 598-7849
david burr ltd.
384-9335

16 SUIITE APT. BLOCK
Rockland Ave. $320,000. Phone 595-4852. Private sale, no agents please.

ENJOY YOURSELF
Insulating Business for Enterprising person who wants to make money. Equipment in excellent condition for commercial use. Call for details: SIMON HESLOP 388-6275 Pager 704.

CENTURY 21 Western Homes
1037 Cloverdale Ave.
386-3494 (24 Hrs.)

LIVING FREE
is how you'll feel in the super owner's ste. of this legal Triplex. Situated next to a pleasant park in the Fernwood area of the City. This property is a beauty at $61,900. MLS 35014. Call JACK DAVIS, 386-3494 (24 hrs.).
CENTURY 21 Wesstern Homes,
1037 Cloverdale Ave.,
386-3494 (24 hrs.)

10-SUITE APT.
Older self-contained character block in excellent condition. This apartment is on a large lot in a good area and is not a conversion. Fully-landscaped grounds and rich antique cedar wood interior. Income approximately $20,000 per year. For quick sale, $178,000. May consider small trade as part payment. 652-4286.

TRI-PLEX
$59,900
Recently renovated character triplex, two one bedroom suites and one two bedroom suite. Quiet street of good homes in Vic West M.L.S. Call CHRIS GREIG 478-5953 or BEN GREIG 598-3105 CASTLE PROPERTIES 386-6164.

5 PLEX
Good building on easy care lot with 5 self-contained 1-bedroom suites. One bedroom with fireplace now vacant for owner occupancy. All rewired and asking $70,000 with good terms. MLS. Call
DAVID BILLINGHAM
388-6258 598-6029
CEDRIC STEELE REALTY LTD.

Oak Bay Border
Well built on large lot s-x-s duplex. 2-bdrms each side, excellent holding property. For full information on this and many other duplexes please phone Olga Zachary, 595-1535 or Res. 592-2265.
Boorman Investment Co. Ltd.
2045 Cadboro Bay Rd.

FAIRFIELD
Conversions
4-plex 4-1 BR Suites
Duplex 2-2 BR up and down.
KEN WILKE 385-3124
382-9527 595-6977
Seaspray Properties Ltd.

"MAKE MONEY"
Vendor says bring any offer on his 5-suiter, which earns over $800 per mo. All suites self-contained and never a vacancy. It's your perfect first revenue property. "Call MIKE SWEENEY IS SERVICE." 595-8780. Castle Properties Ltd., 386-6164.

SIDE X SIDE DUPLEX
Situated on a quiet cul-de-sac in Colwood with views, this building could be 4 suites or even stratatitled. Almost new, and meticulously maintained. This new MLS will sell fast so call the Duplexpert.
GLENN NICHOLLS
598-5144 598-7689
T. L. Mann & Associates Ltd.

OLDER SOLID VIC-WEST, 3 bedrooms up, 2 bedrooms down, $6,650 gross per year. Large lot. Prime development property. Adjoining lot also available. $53,900. By owner. 595-5319 or 592-0992.

FAIRFIELD 5 PLEX
9½% net yield, never a vacancy. Good tenants. $96,000. Phone 388-4545.

561 EASTER ROAD DUPLEX. Good revenue. Firm at $59,500 479-4383.

245 REVENUE PROPERTIES WANTED

UP TO 40 SUITE
APT. BUILDING WANTED
CALL SYL SHUMKA FOR CONFIDENTIAL CONSULTATION
477-0191 SYL SHUMKA 595-1337
Royal Trust

I'm looking for a duplex, triplex for myself in Fairfield, Oak Bay or James Bay up to $80,000. Please call CHRIS GREIG 478-5953 or 386-6164 CASTLE PROPERTIES ltd.

247 COMMERCIAL OR INDUSTRIAL PROPERTIES

$280,000
Commercial Building
FOR SALE
2713 QUADRA
INCLUDES WAREHOUSE WITH LOADING DOCKS, OFFICES, AND RETAIL. POTENTIAL INCOME TO SHOW 10% RETURN. PARTLY LEASED AND NEGOTIATING REST. EXCELLENT FINANCING PLUS POSSIBLE TRADES.
CALL: JOHN ADDICOTT
REALSPAN PROPERTIES LTD.
388-6454 Res. 477-8232

Golden Opportunity
for a business to acquire this modern commercial building, Douglas and Burnside location. 2,500 sq. ft. plus basement. Ample parking. Ideal for professional offices, Retail or Service business. Full price $145,000. For more info phone FREDDY STARKE 386-6164 or 388-6275 pager 2880 Castle Properties Ltd.

INDUSTRIAL LOTS
—8,000 sq. ft. corner lot, $31,500
—7,500 sq. ft. lot, $29,000
—7,500 sq. ft. lot, $27,000
—One acre lot, 5 lot subdivision potential, $90,000
—two acre lot, approved subdivision, lots prepared, good building on one lot, $90,000 per acre.
BILL MORRIS 478-4655

PROFESSIONAL BUILDING. BY owner. Six separate office units. Street level entry, located 2½ blocks from U.B.C. gates. Principals only. Victoria Press Box 654.

WANTED: LOT ZONED COMmercial or light industrial with or without building. Minimum width 45 ft. 721-3385.

GOOD PARKING
Retail, offices, or warehouse. $129,900. 3930-3932 Douglas Street.

247 COMMERCIAL OR INDUSTRIAL PROPERTIES

Cedric Steele Realty Ltd.
388-6258

INVEST!
37-suite apartment building on Gorge Vale Golf Course plus extra land. Recently upgraded. Good Income and Good Potential.

WAREHOUSE
Fully leased warehouse in good location. Easy to manage. Call for these and other investments.
CEDRIC STEELE
388-6258 592-3842

SMALL OFFICE BLDS.
Smart appearing and modern in every respect. Approx. 1,000 sq. ft. divided into 6 individual offices. Ideal for Professional use. Plus attached 2 Brm. Ste. (Tenanted) and approx. 900 sq. ft. Located close-in on high count traffic artery. Approx. 6,000 sq. ft. lot zoned commercial. Excellent terms available.
FULL PRICE $89,950
S. W. ANDERSON LTD.
382-9144 Res. 385-0279

ZONED
LIGHT INDUSTRIAL
CENTRAL SAANICH AREA
Fully serviced level industrial property. Situated in new Keating Industrial area — ½ acre lots and larger. Priced from $2.75 per sq. ft. and up. For further information call 652-1040 (Dave Thomson), 656-3463 (Ron Tidman).

DOWNTOWN LOT
7,200 sq. ft. presently zoned CA 3. Will consider partial trade. Boat, vehicle, etc. Full price $119,000. PETER SYKES 386-2955 or 382-3216 or GEORGE WALL 386-2955 or 477-0548.

THE HOUSE COMES FREE with .65 acres of land in the industrial area close to Mayfair shopping centre. Asking $226,000. MLS. Call Donna Valikoski at 388-4271 or 384-2057.
J. H. Whittome & Co., Ltd.

LIGHT INDUSTRIAL
Central Saanich location. 23 acres, gravel base soil — $350,000.
478-5561 GAIL JENKINS 478-6458
BLOCK BROS. REALTY LTD.

250 HOUSES FOR SALE

the Permanent
3647 SHELBOURNE 477-0141

OPEN HOUSES
WED. & THURS.
6:30-8:30
812 ANDERSON
(OFF DOMINION)
one side of new strata title duplex with 3 BR's, family kitchen, LR with fireplace, 1½ baths. Well planned, bright and cheerful. ONLY $46,900. 477-0141 FERN COLOMBIN 479-0229 DOLORES MILES 652-2735.

EVENINGS
5:00-8:00
1580 McRAE ST.
ONLY $49,500. Note the extra large lot, (completely fenced), the delightfully convenient residential area, and beautifully maintained 2 BR home. Loads of room for expanding! Bsmt. with workshop. A good possibility to add on, even duplex! Call: 477-0141 MARGE SHORE 388-5454 pger 753.

OPEN WED.
6:00-8:00
381 - 383
ST. CHARLES
BUY ONE OR TWO. Completely renovated 2 BR side by side strata duplex. Exquisite kitchen cabinets with loads of counter space. Large lot. Great location near beach, buses and shopping centre.
477-0141 pger 706 652-2735
DOLORES MILES
477-0141 pger 714 479-0229
F. COLOMBIN

A. E. LePAGE
WESTERN LTD. REALTOR

OPEN HOUSE
SAT. 2-4 P.M.
1823 SAN JUAN
MUST BE SOLD
PRICE REDUCED
$5,000
Gordon Head, 4 or 5 bedrooms, large living room, separate dining room, family room, rec room, fenced yard, 2 decks. Make an offer on asking price of $105,000. 386-6331 BECKY LITTLE 477-4424

FOR SALE BY OWNER
Solid completely renovated home in popular Oak Bay Border area, close to all amenities. Large kitchen, living room with fireplace, large separate dining room, very large master bedroom plus good second bedroom on main floor, ground level has den, bedroom, 2-piece bath, rumpus room with fireplace and bar. Excellent value at $58,900. To view call after 5 or weekends. 592-4771.

BY — OWNER; GRACIOUS, older-style home, moved to new basement. Completely renewed, upgraded and tastefully modernized. Yet leaving hardwood floors, hot water heat and charm intact. 3 bathrooms, 3 bedrooms, and loads of room. Lakehill area. 1160 Reynolds. $61,900. Open house or call 388-5454, 386-1249.

$39,900
3-year-old, 1000 square foot, 3-bedroom house on large lot. Country setting in newer sub-division. Workshop, large carport and much more. A real buy, Shawnigan Lake, phone 743-9150.

BY OWNER
3-bedroom home in treed area, ensuite finished basement, double carport, lots of space for RVs. Close to all schools. Come and see us anytime at 2890 Glenlake Rd. Asking $64,200. 478-1142.

$36,300 FULL PRICE
$1500 down and take over payments. You do not have to qualify. 2 bedrooms, full basement — wall-to-wall carpet throughout. Phone owner, 479-2209.

THE "HISTORY MAKERS"
WHITTOME'S

OPEN SAT. 2 - 4
4580 VIEWMONT
Country living close in. .835 acre fronts on 2 sts. Excellent potetial. Bright cheery 1400 sq. ft. home, open beam ceilings, granite FP, separate dining rm, delightful kit., bit-in stove, large eating area. 3 BRs, plus 1 down. Bath and fam. rm down, many extras. $76,500. Ruth Lukaitis, 388-4271 or 477-5306.

ITS DELIGHTFUL
Be sure to see this beautifully kept 1150 sq. ft. rancher on 75x150 parklike lot, 2 BRs, family rm, lge. living-dining rm., good kit., workshop, patio, gazebo. Only $53,500. Ruth Lukaitis, 388-4271, 477-5306.

½ DUPLEX, $49,000. 1600 SQ. FT. of family living, 2 years old, Marigold area, 479-9738.

250 HOUSES FOR SALE

BOORMAN'S
612 Fort St. 386-7521
2045 Cadboro Bay Rd. 595-1535
BOORMAN INVESTMENT CO LTD

Easy to Buy
The owner is willing to help you purchase this home so don't be afraid to try. It is located on a quiet street near Fernwood. There are 2 to 3 bedrooms, a new kitchen, modern bath, electric heat, and a private yard with trees. It is a low maintenance home with plenty of space yet cozy. Try your offer to $45,900. Call to view:
595-1535 KATHLEEN HAWKINS
477-6871

7653 E. Saanich Rd.
3-yr.-old home with 3 bdrms., 1½ bathrooms (2-pce ensuite) on main floor, with development potential in ground-level high basement. Not sub. division but country living here yet only 20 mins to town. 8400 sq. ft. lot well landscaped, a lovely home, at an attractive price, $67,350. To view call Vivienne Gent, 595-1535, 24 hrs. MLS 34569.

Move In Immediately $53,450
2-bdrm. bungalow near St. Michael's University School on quiet street in Sears area, has LR with FP, DR and attractive kitchen. Laundry and workshop in basement and lots of room to store that boat, etc. in fully fenced yard, ideal for children and pets. For appointment to view call Vivienne Gent, 595-1535 (24 hrs). MLS 34660.

Gardener's Paradise
You will be a very proud owner of the nicest garden in this area and sparkling clean 2-bedroom, no-basement home. House is well insulated with modern kitchen, good 3-ft. cemented crawl space for your storage and separate garage. The property is nicely fenced within walking distance to Simpsons-Sears in quiet residential area. Elderly owners leaving town. Must sell. $51,000. MLS 33780
OLGA ZACHARY
595-1535 592-2265

Oak Bay Tudor
Charming home with 2 bdrms. on main floor and 3 bdrm in-law suite with outside entrance. Located in quiet area in neighbourhood of lovely homes. Out of town owner must sell. $64,500. MLS 34229. 595-1535 Olga Zachary 592-2265.

Spacious Home
Clean as a pin, of good quality, 3-bedroom home with LARGE 2-BDRM IN-LAW SUITE. Extra big kitchen and family room in high bright basement. Own entrance. Upper level has 3 bdrms., lovely LR, and dining room, dream kitchen with dining nook. Separate garage, fenced easy-care lot with patio. Ideal for growing family, $68,500. MLS 34116.
OLGA ZACHARY
595-1535 592-2265

Uplands Charm - Character Elegance
Quality abounds this low rancher situated on a well-manicured ½-acre lot. The main floor has over 2000 sq. ft. which includes a 24' living room — large separate dining room — kitchen with eating nook and sundeck off — three bedrooms (master ensuite), gracious entrance hall and an open stairway downstairs to an additional 1800 sq. ft. which includes a fourth bdrm., third full bathroom and two recreation rooms. Reduced $4,000. (MLS)
KEITH BOORMAN
386-7521 598-3730

SxS Duplex Beat This For Value If You Can Swan Lake
Brand new. Only $47,500 per side. About $3,500 cash per side. Take over financing. 2 bedrooms up each side plus living room with fireplace, dining, kitchen, one and one-half bathrooms. Full basements ready for developing. Views MLS 34977. Call:
JOHN HOLMS 386-7521

Hillside Near Sears
1½ storey, 3 bedrooms. Dining room, living room. Basement. Family okay. Needs cleaning and some work. MLS 34979. $42,500. CALL:
JOHN HOLMS 386-7521

Under Construction Buy AS IS
Finish yourself. Travis Place. Cul-de-sac. $61,900 finished price. 3 bedrooms on main and living room with fireplace, dining room, kitchen, etc. ¾ basement. Large lot. Views. MLS 34978. CALL:
JOHN HOLMS 386-7521

GARDNER REALTY Ltd.
895 Fort St. 386-7721
(24 HR. SERVICE)

NORTHRIDGE GARDEN DELIGHT $62,900
Picture yourself with your morning coffee sitting under a trellis of grape vines — only one of the many delights of this family home. 3 bedrooms, eat-in kitchen, dining room, and full basement for further development. Set high on a hill overlooking the surrounding area. Owner must sell quickly so call today for appointment to view (New MLS).
DIANE FULLMER
385-7721 384-8075 Pgr. 407

SPANISH ARCHITECTURE
Seldom does a Gordon Head home of this quality become available at such a reasonable price. It features a large living room with FP and DINING ROOM. Huge kitchen with eating area and a built-in dishwasher. 3 bdrms and 2 bathrooms on the main. 1183 sq. ft. of basement roughed in for 37 ft. rec. rm., laundry rm. and another bdrm. 16 x 13 ft. workhop. The swimming pool is included in the price of $67,900. Please call to view this new listing.
385-7721 KENT MACLEOD 595-4273

HOME PLUS SUITE
Here is a chance to have an attractive 2-BR home close to all amenities, and still have a separate one-BR suite available for your in-laws. Located in an area of attractive homes. This 16-year-old home is available for $56,900. MLS 32902.
385-7721 KENT MACLEOD 595-4273

REDUCED $10,000
1288 sq. ft., 3 BDR strata duplex. Quality throughout. LR with FP. Dining Room and eating area with utility off kitchen. 2 sundecks. Huge basement with roughed-in FP. and plumbing ready for development. Situated on 10,000 sq. ft. treed lot. Priced to sell at $47,500.
385-7721 KENT MacLEOD 595-4273

SHOW HOME
This Central Saanich 3 BR home was used as the display home for the area. Note the extras: sunken LR with rock FP and wrought-iron railings to separate it from the DR. Vaulted ceiling to give that architectural, airy look. Full basement with FP, roughted-in for development. 3 finished bathrooms. Extra parking pad and valley and mtn. views. All serviced underground. Stove, fridge and drapes included. A pleasure to show and priced to sell at $64900. MLS.
385-7721 KENT MacLEOD 595-4273

$36,000
Reduced from $39,500 this is a real character home in a popular part of South Esquimalt. 53x142 lot. 3 bedrooms, sewing rm. Good wiring and plumbing, greenhouse, new kitchen cupboards. $1500 down or any offer considered. MLS. Jim Ranson 479-5910, Westgate Realty Ltd. 388-9941.

250 HOUSES FOR SALE

National Trust Realtor
HILLSIDE MALL 595-2121
3960 QUADRA 479-7161

2451 OREGON ST.
(Jubilee area), 2 plus 1 bedrooms, 1½ bathrooms, new w.w. Bright sunny kitchen, recently remodelled. Full basement. Immaculate inside and out. Just $44,500. $2,229 down to qualified buyer.
MIKE RUSSELL
388-9729 595-2122

PORTAGE INLET — An economical, 2-3 bedrooms near the new hospital. Cul-de-sac, parking, part basement, sunken tub. $45,900.
SAANICH PENINSULA — 3 bdrm full bsmt close to Sidney — convenient to Victoria. Fenced, landscaped, 4th bdrm, rec. room and workshop. $58,900.
LANDFORD DELUXE — one of the best, all electric, nearly ¼ acre, fenced, 5 bdrms, 2 FPs, laundry room, rec. room, 3 baths, sundeck, dble CP. Unbeatable at $64,900.
2 BDRM CONDO — top floor, views, K-mart area. Good building, low assessment. See it and make an offer on $36,500.
For any above, please call ROB ANGUS 652-2576, 595-2121, 24 hours.

3399 CARDIFF
UPPER LANSDOWNE. Contemporary styled split-level with a large neatly landscaped yard, horseshoe driveway. 3 bedrooms, living room, dining room, kitchen with eating area. Full bsmt with fireplace. Large high sundeck, all this and more. $94,500. Call:
LARRY LINEHAM 595-0134
595-2121

FABULOUS
Olympic Mountain views from the living room window. Three bedrooms, brick fireplace, drive-in garage, spotless house, located in Mt. View area at the end of a quiet cul-de-sac. Reduced $41,900. Call: LARRY LINEHAM 595-0134, 595-2121.

QUIET STREET
Only $44,900 for 2 bedrooms, FP in LR, alrge kitchen, secluded patio and room for gardening. Try offer. MLS 34026.

SECLUDED BACKYARD
Fully fenced, ideal for children. 3 bedrooms, with den, FP in LR. Quick possession can be arranged. Now reduced to $51,900. MLS 34273.

MAKE YOUR OWN JAM!
And jellies. Good solid 2 bedroom, lovely lot with numerous fruit trees. Only 38,000. MLS 33771.
658-5877 LOLA 595-2121

EMERGENCY
I challange you to check and compare any of the other 3-bedroom homes with a 75x140 lot that will match the value of $39,900 of this spacious, clean house. Comfortably docorated living room with old brick fireplace. The owner is being transferred, need I say more? This is an emergency.
LARRY LINEHAM 595-0134
595-2121

OAK BAY
GOOD VALUE. That's what other realtors have said about this lovely two-bedroom home situated just northwest to the VILLAGE. Just new on the market, the ORIGINAL OWNER has carefully maintained the entire property including the GARDEN. This home can be kept at a minimum of expense. Asking $55,900. (Offers). Call JOHN SHAVER, 595-2121 (days) or 382-9444 (nites).

WATERFRONT
Cordova Bay is the location. Fabulous view of San Juan Islands, Mt. Baker beach and ocean. Two bedrooms on the main floor, a two-bedroom in-law suite on the lower level with private entrance, a fireplace up and one down. THERE IS MUCH MORE TO SEE. $112,500. Phone LARRY LINEHAM, 595-0134, 595-2121.

Montreal Trust

OPEN HOUSE THURS. AFT. AND EVENING 7616 Blackthorne
(OFF EAST SAANICH ROAD NEAR CULTRA). Calling country home seekers. Pleasantly located in quiet cul-de-sac among nearly new, quality-built homes. This immaculate family home is bright, cheery and tastefully decorated. Convenient to schools. 5 mins. to the new swim pool and rec. centre. 15 mins. to Woodward's near bus route. Well priced at $61,900. MLS 32748.
386-2111 ROY KAISER 477-6813

OPEN HOUSE FRI. AFT. AND EVENING 3332 Wordsworth
Well located just north of Sears. Convenient to bus and downtown, schools and U. Vic. Neat 2-bdrm. home with immediate possession. A quiet street, easy-care yard, small greenhouse. Just over $40,000, but about $6,000 cash down will move you in. ML 33901.
386-2111 ROY KAISER 477-6813

Transferred Owner
Immediate possession, lovely 3-bdrm. Esquimalt gem, with large treed secluded yard, backs onto park. L.R. with fireplace, sep. D.R., modern kitchen with dishwasher. High basement has rec. room, bathroom, bedroom. Owner has gone. Offered at $59,500. ML.
386-2111 ART PEAKER 477-3957

TILLICUM PARK $56,900
I could write a book — "In Praise of Older Homes" — This immaculate 2-bdrm. home is at its finest. Bsmt. is developed with a bdrm. (blt.-ins) and a kitchen (cupboards and stove hook-up). Completely carpeted (properly installed on sub-flooring), panelled walls, 1-pce. bath, laundry area, cold storage, drive-in garage. Backyard fenced with 5 fruit trees and tool storage bldg. SEEING IS BELIEVING!
MRS. DOREEN JONGEJAN
386-2111 398-7402

Henderson Realty Ltd.
385-9741 (anytime)

OLYMPIC VIEW, PLUS VICTORIA
Charm with a view describes this 2-bdrm bungalow with 2 bdrms up and one down. Separate DR with built-in buffet and large kitchen with eating area. Under cover parking for two cars plus fruit trees and easy care lot facing south. Fridge and stove remain at the attractive price of $50,500.
W. B. HEMMINGSEN 592-4479

SOOKE—OLYMPIC VIEW PLUS
Overlooking Sooke Harbour and the sea as well. A 1440 sq. ft. home on 16,300 sq. ft. of clear lot. 4 bdrm (master ensuite), separate DR and living room with fireplace. There is a full R.V. MLS 34744. Asking $62,900.
W. B. HEMMINGSEN 592-4479

961 EASTER ROAD DUPLEX. Good revenue, firm at $59,500. 479-4383.

250 HOUSES FOR SALE

SEASPRAY PROPERTIES LTD./ REALTOR
1911 QUADRA 386-3124
1175 NEWPORT 595-3151

OPEN HOUSE THURS. - FRI. - SAT. 7-9 P.M.
Fine family home on large corner lot with two full bathrooms, sep. dining room, gracious living room with new W-W over oak floors, 3 bedrms. on main, bed-study in basement, games room, laundry room, large sundeck off huge kitchen. Drive-in garage PLUS carport, many fruit trees in this well landscaped garden, priced at $61,900. ML32842. 4106 Glanford Ave. SEE YOU THERE!
CONNIE WEYLER 592-1961
SUE WARKE 595-0927
or 386-3124

LARGE FAMILY?
Try this 4 B.R. plus In-Law Suite. Close to schools and shopping. Vendor is willing to carry a percentage of the mortgage.
386-3124 KEN WILKE 382-9527
or 595-7977

GORDON HEAD New Homes
—1109 sq. ft. main
—3 bedrooms
—2 bathrooms
—fireplace
—thermo windows
—front yard landscaped
—5 yr. warranty
—$66,900
386-3124 KEN POSKITT 477-0371

ROYAL OAK POST & BEAM $81,900
Get away from the ordinary and take a look at this contemporary split level home that offers over 1600 sq. ft. on the main floor, two bathrooms, 3 bedrms. and a rec. room. You will be impressed with the open design, high ceilings, sunken dining and living room and MANY MORE EXTRAS. To top it off it is situated on approx. 1/3 of and acre on a quiet cul-de-sac close to Beaver Lake Park. Long possession possible. Call:
386-3124 BRIAN MARTIN 479-3366

CADBORO BAY
Excellent Value!
In the heart of the village, 1 blk. to sea, 2 bdrm. no bsmt. bungalow. Garage suitable for workshop. 50x103 lot — Realistically priced to sell! Unbeatable location. Bring offers $51,900.
L. Farrell
382-8861 — 595-3151
D. Coddington
595-0795 — 595-3151

THE "HISTORY MAKERS" WHITTOME'S

GORGE WATERWAY
$47,900 is all that is being asked for this updated 2-BR full bsmt. home on a large lot. LR with dr, thru hall all HW floors — large kit. with eating area. Stove and fridge included. ML 35019.
479-1667 BRIAN BROWN 479-1667

LAKEHILL NEAR SCHOOLS
Neat, well constructed and maintained 3 BR home with full basement, located near elementary and private schools with park close by. This home has addition of attractive eating area and sundeck. Also, it has drive-in garage plus carport and lots of parking. $59,500. Wilfred Davis 479-1667 or 658-8884.

TRADITION COMFORT CONVENIENCE
See this substantial Uplands home set among shrubs and trees on well-fenced corner. You will love its spacious living room and dining room, its cheerful sunroom, its cosy den with corner fireplace. The private main floor, two bedroom wing with enclosed stairway to two more spacious bedrooms and bath up make the home suitable for a family or equally for the retired couple who enjoy occasional visitors. Asking $129,000. To view call.
ELEANOR SANDERSON
384-9610 479-1667

J. H. Whittome & Co.; Ltd.

Century 21 WESTERN HOMES
1037 Cloverdale 386-3494

SUPER SUBURBIA
This exceptional newer home is a must to see with its open beam Tudor design offering 3-BR, 1½ bath, living room and dining room. Let the kids romp in the roomy yard or Rover snore under the shady trees. Just $64,900. MLS 33678. Call JACK DAVIS 386-3494 (24 hrs.).

DUPLEX ZONED $45,900
Solid older 5-BDRM home with city views. Spacious rooms on main, easy care lot plus easy conversion to two units. MLS 34004. (24 hrs.).

LANGFORD LAKE
$39,900. Two Bedroom home on treed, secluded lot. Sep. garage. Patio with B.B.Q. MLS. Call TERRY SMOLLETT, 386-3494 (24 hrs.).

OAK BAY
WATERVIEWS
Extremely spacious 4-bedroom, 4-bathroom newer home in Gonzales area. $129,900. MLS 32731.

UNIVERSITY
Woodsy decor, treed lot 2000 sq. ft. finished with white rock fireplace. $129,900. MLS 32992.

SOUTH
Very spacious rancher 3 bedrooms and den. 3 bathrooms plus a host of other goodies. $139,900. New MLS.

Call for full details:
TERRY SMOLLETT 386-3494
(24 hrs.).

Capital City REALTY LTD
830-D Pembroke St. 388-7557

DOLL HOUSE $45,500
A dream for an old "Doll" or a young "Doll", this 2-bedroom miniature with its manicured back yard is so clean it squeaks! Delightful kitchen and laundry. Upkeep is negligible. Call SHIRLEY PHILPS for this super special. 598-5615 or 388-7557.

BY OWNER, 3 YEAR OLD, 2-bedroom, 1½ bath, full basement home. Large wired garage large sundeck, fenced yard. Glanford area. $59,900. 479-4864 after 5.

250 HOUSES FOR SALE

FOR SALE Royal Trust
477-0191
384-8001

OPEN HOUSE
2948 CEDAR HILL RD.
WED. AND THURS. 7-9 p.m.

SECLUSION NEAR TOWN, $66,500 Almost new immaculate 3 bedroom full basement home off Cedar Hill Rise. Located on private lane off Cedar Hill near Kiwanis Way. Follow the signs to top value for your dollar. MLS. For private viewing call
RUTH CROSSLAND
477-0191 595-5677

IMMACULATE $45,900
Unquestionably a great buy! This 3 bedroom home has been totally remodelled inside and out including flooring, walls, cabinets, wiring, plumbing, gutters, stucco etc. Need I say more? Call now for an appointment to view.
477-0191 RAY TILLYER 388-5454
Pager 730

INLAW SUITE JUBILEE HOSPITAL
3 bedroom home with 2 bedroom suite. Vacant for quick sale. Was rented for $600 p.m. Easy financing available to asking price of $63,900. To view, please call anytime. MLS.
477-0191 JACK MOEN 658-5448

GBRE SPECIAL
Just listed, charming well maintained older 2 bedroom home. Country kitchen, 3rd bedroom and workshop down. New roof and gutter, updated wiring and plumbing. Great retirement or starter home that's priced right. MLS. Call for details and apt. to view.
RUTH GROSSLAND
477-0191 595-5677

ARE YOU ALL CRAMMED TOGETHER?
Then take a few minutes to look at this Spanish styled home situated on a large lot in Greenlands. There are 3 bedrooms with a spacious master bedroom and 3-pc. en-suite. A large living room with separate dining area, large family room, rec. room, laundry room, storage and den which could be 4th bedroom. View by apt. only. Well priced a $87,900. MLS.
HUNTLEY WRIGHT
477-0191 477-0897
LES ADAIR-WILLIAMS
477-0191 477-0897

BEAUTIFUL START
With this well maintained 27 yr. old 3 bedroom bungalow. Separate dining area, cedar lined closets and full high basement. Lot approx. ¼ acre. MLS $52,900.
HUNTLEY WRIGHT
477-0191 477-0897
LES ADAIR-WILLIAMS
477-0191 477-0897

ADD IT ALL UP
You will recognize top value here with a private viewing of this solid, tidy, 2 bedroom Fairfield home. Good residential area, close to schools and transportation. Better garden soil with large hot house, and priced at $52,500. Contact.
HUNTLEY WRIGHT
477-0191 477-0897
LES ADAIR-WILLIAMS
477-0191 477-0897

Century 21 MAYFAIR REALTY
Mayfair Centre
386-2955

NOW OPEN 6 DAYS
For I.C.B.C., Real Estate and Insurance
Wed., THURS., FRI. TO 9 P.M.
AND ALL DAY SAT.
WE'RE HERE FOR YOU

BROADMEAD
Under one hundred thousand. Price reduction of $16,000 to a low of $99,000 for this 3 or 4-bedroom, luxury home. Must be sold. MLS. No. 34201. PETER SYKES 386-2955 or 382-3216.

CENTRAL SAANICH
4 bedroom luxury tudor on exclusive cul-de-sac. Just one year old. Many exciting features. $73,700. ML. PETER SYKES 386-2955 or 382-3216 or GEORGE WALL 386-2955 or 477-0548.

UNBELIEVABLE?? BETTER BELIEVE IT!
Treed, park-like half acre. City border. Low taxes. 1500 sq. ft. on 2 levels in fine shape. 2 bedrooms and den, living room with fireplace. Separate dining rm., kitchen with eating area. Separate garage, good basement partly developed, character plus! View by appointment only and the price is only $69,900. Don't hesitate call now. LOU BLOOMFIELD 386-2955 or 477-0432.

HIGHLANDS
Big reduction in sale price for this beautiful home situated on the side of a mountain. 2.6 acres. Over 2200 sq. ft. circular built, 2-bedroom, gourmet kitchen, heated pool and sauna, patio, inter com system and much more. 1171 Westridge Place, a must sell at this price, $67,500. ML. No. 34561. Call TED CHARTRES 386-2955 or 478-3065.

PRICE REDUCED
$3,000 to a realistic $48,500 for this neat 3 bedroom (1 down) Hampton Park home on a huge, fenced lot with lovely, big vegetable garden. Exterior has just been painted. To view call LEIGHTON NOBLE 386-2955 or 721-3047.

LANGFORD $44,900
A real buy on this home with two bedrooms, living room, kitchen and partially-finished third bedroom on main. Two rooms plus storage in basement. Oil furnace. Double carport, All this on a large (approx 113x130) lot which could have future potential. Call GEORGE WALL 386-2955 or 477-0548.

BUNGALOW $35,900
Cute little, one-bedroom, stucco cottage in the Town and Country area. Fireplace, oil furnace, crawl space. All this on a 60x120 lot with shade trees, Nice garden plot. A quick sale required here. Call GEORGE WALL 386-2955 or 477-0548 and bring your cheque-book for deposit.

SEA VIEWS
Fields at back, close to beautiful

BEACH
3 br. 2 bthrfs., large LR, (new wall-to-wall) DR, kitchen. All recently painted, big separate in law suite or

REVENUE-INCOME
Solid good condition, Garage carport, hot water heating. Close to town and Island Highway. Must sell. All offers on $66,500. 592-3325.

575 TENA PLACE
Deluxe 1,269 sq. ft., 8 yr. old Charmer in choice Colwood area. 3 Bdrms., L-shaped liv. and din. rm. Fam. size kitchen. Fully dev. bsmt, 2½ sts plbg. Lge fenced treed lot. Close to schools and shopping. Asking $77,500, 57,570 assum. mtg. To view call 478-6128.

PANORAMIC SEAVIEW
Older 3-bedroom home on ½-acre lot in North Saanich with unobstructed views of Mount Baker and Islands. Good opportunity for home handyman. Offers on $67,500. 656-3690.

SOUND UPDATED 3-BEDROOM, older house. (1200 square feet). Good holding property, offers on $41,900. 479-5896 or 479-2920.

250 HOUSES FOR SALE

BLOCK BB BROS.

SELL THROUGH TV AND VIDEO
OPEN NIGHTLY TILL 8 P.M.

UPLANDS
3520 UPPER TERRACE
OPEN FOR VIEWING 2 to 4 on THURS. AND FRI. 3 bedroom split level on nearly ½ acre delightful garden. 4th bedroom or den on lower level. Excellent location and guest parking. Offered at $109,000. MLS.
477-1841
Ted Walford Bill Remple
598-1420 658-5794

CADBORO BAY
3925 ASPEN
OPEN HOUSE DAILY 2 to 4. On private cul-de-sac, a 4 bedroom contemporary residence of exceptional quality and design. Solid beam decor throughout with open living room, dining room, superlative kitchen, den, large oak parquet family room 3, bathrooms. Automatic garage, intercom, vacuum system, garburator, dishwasher. Your choice of carpeting and light fixtures. Fully fenced garden. $135,000.
Res. Ted Walford Off.
598-1420 477-1841

CADBORO BAY ACROSS FROM BEACH SUITE POTENTIAL
An immaculate, versatile 3 bedroom home close to 10 Mile Point, a beach access just across the road. Large family room with fireplace, 3 bathrooms. Private back garden with fruit trees and vines. Excellent potential for separate suite. Built 1962. Offered at the very reasonable price of $78,000.
Res. Ted Walford Off.
598-1420 477-1841

WE MAKE FRIENDS OF OUR CUSTOMERS
WANTED LAZY PEOPLE — Too lazy to cut the grass or clean the pool, here is a neat and clean 1 bdrm. condo. located near Beacon Park with views and many extras. Only $29,900.

2 BDRM. FULL BSMT. — bungalow in v.g. condition, shopping within walking distance. $48,500.

THIS TOWNHOUSE — has 3 bdrm. finished bsmt., plus rec centre with pool and sauna. Also well located. $49,900.

EXCEPTIONAL VALUE — Unique 4 bdrm. modern home with large private wooded yard. $64,500.

REVENUE — Duplex save money while you live in one side and let the other defray expenses. $99,000.

ON THE RIDGE — Near Elk Lake, ¾ acre of privacy and seclusion. Attractive owner built 3 bdrm. home. $109,000.

ROLLING ACRES — Country living but close to Victoria. Roomy 2 storey home on 11.5 acres. Raise cattle, sheep or horses. $179,000.
Don and Shirl Mills
386-3231 478-6139

CLOSE TO SEA BEACON HILL PARK
A "RARE" find in Fairfield — 1 yr. old family home, family rm. off super kitchen, master bdrm. has 4 pce. ensuite, Living rm. dining rm., 3 bdrms., office, huge rec. rm. asking $99,500. MLS 34310.

OAK BAY FAMILY HOME
Room for your Large din. rm. suite here! 2 Storey older home with F.Ps. n liv. rm., den and entrance hall. 3 bdrms., 2 baths, close to village. $78,500. MLS. 34510.
386-3231 Ethel Harvey 479-4233
Marg Price 477-1941
388-6275 Pager 461

1600 Sq. ft., 4 bdrm. nostep home, large living rm., heatilator F.P. Dining, kitchen and utility rm. Lot nicely landscaped. Only $48,500.
656-5337 Ted Phillips 656-5584

COLWOOD LAKES SPLIT LEVEL
Back of property adjoins golf course, very spacious home of 8 rooms, 3 baths, plus part basement. Exceptionally large flat lot with sprinkler system with room for badminton or tennis court. Ideal executive home priced to sell.
478-5561 BOB PAUL 478-2477

OPEN HOUSE
550-555-592
CARNATION PLACE
PASSMORE PLACE
FROM $49,900 TO $52,900
THURS.-FRI. 6 to 9 P.M.
An opportunity to see these townhouses and appreciate the Beauty of Passmore off the Interurban. Offers many of the luxuries you would get in higher priced properties. 3 bdrms, 1½ baths, spacious room throughout. These are vacation homes all year round. Just live and enjoy. For previewing call
Mary Ann Waldmann
386-3231 477-5759
386-3231 Edna Sargent 383-2202
Don and Shirl Mills
386-3231 478-6139
386-3231 Bill Wonnicott 656-5373
388-6275 Pager 2943

Castle Properties Ltd.

BACK TO NATURE
YEP, it's Back to Nature in nigh style with this luxury mobile home on .6 acre close to Sooke Village. All appliances and all at a penny pinching $35,900. Call MIKE SWEENEY IS SERVICE AND SAVE! 595-8780 o 386-6164.

PANORAMIC VIEW
Lovely post and beam stucco bungalow with full basement, situated in a strategic position to take advantage of the beautiful view of Mount Douglas, Mount Baker and Mount Tolmie. Two bedrooms on main floor and extra bedroom and family room with fireplace down. Living room, dining room, kitchen and sundeck all take advantage of the view. Spotlessly clean and vacant now. Exclusive at $74,900. BEN GREIG, 386-6164 or 598-3105.

CORDOVA BAY
Long, low rancher, 2 bedrooms on two-fifths of an acre. Large LR with raised hearth fireplace, good size dining room, sliding glass doors to secluded patio. Attached garage, shake roof, lots of parking. Only $63,900. BEN GREIG, 386-6164 or 598-3105.

MT. TOLMIE AREA
English style cottage, 3 bedrooms, large LR with fireplace, nice dining room. good size kitchen with eating area, leading glass windows, cedar shingle roof. Secluded rock garden with rosebeds, lovely oaks. Only $63,900. BEN GREIG 386-6164 or 598-3105.

ARBUTUS AREA
One yr. old split level in area of $90,000 homes. Three bdrms., large LR and DR. with fireplace. Two bathrms., double carport and extra parking. The special feature? A large family room, adjacent to the kitchen, which has an acorn fireplace and sliding glass doors to the patio. Easy-care lot. The price is only $82,500. New MLS. BEN GREIG, 386-6164 or 598-3105, CASTLE PROPERTIES.

The View is Terrific!
Close to K-Mart. 14 yr old post and beam, built to take advantage of the view. Two bedrooms, large LR and DR, kitchen and good size bathroom on main. Extra big bedroom and family room with fireplace downstairs. Drive in garage. Easy care lot. Ideal for older folks or wheelchair. Asking $74,900. BEN GREIG 386-6164 or 598-3105.
CASTLE PROPERTIES

586 WHITESIDE
Lovely 3-bedroom home, full basement with drive-in garage, private fenced yard, $57,000. 479-9980 after 4.

COLWOOD
3-4 bedrooms. Large lot. Near schools. Sundeck and fireplace. $56,500. 3116 Wishart Rd. 478-4706 or 474-1779.

250 HOUSES FOR SALE

WESTMONT REALTY (1977) LTD 388-4434

NEW CUSTOM HOMES
$67,800 to $74,500
Hurry-up time! School is just around the corner. Five individually custom designed homes.
—CATHEDRAL ENTRY
—2 STOREY
—4 LEVEL SPLIT
Close to schools, transportation and close to town. Ideal family surroundings — A clean new street. Every home constructed to save energy DOLLARS
BE SURE TO COME TO LONSDALE PLACE.
MON TO THURS.
6 P.M. to 9 P.M.
SAT. AND SUN.
12 NOON to 6 P.M.
Trade-up, ask about our trade program. ARNOLD MARR 388-4434 (24 hours)

Looking for a Home or Revenue Property for Less Than $60,000?
1. VIC WEST.
938 FULLERTON
$50,000. Main floor rents $325 p. mth., has 2 bedrooms, formal living room and dining room with fireplace. Basement suite has 2 bedrooms, rents for $270 p mth. Could be fine single family home or kept as is. MLS. DAVID SCOTT, 385-3435.

2. 1325 FINLAYSON
2 or 3-bedroom home, full basement, plus adjacent vacant lot (separate title ready to build on, worth $20,000), for only $57,000! MLS DAVID SCOTT, 385-3435.

3. VIC WEST, 646 PINE
Very nice renovated 3-bedroom older family home, 2 floors plus full basement, large lot. Fairly priced at $52,900. DAVID SCOTT, 385-3435.

P. R. BROWN & SONS

WANT SECLUSION?
A private lane leads to this beautiful 7 rms (plus) Tudor home surrounded by high hedges and trees and completely up-dated in 1975. MAIN FLOOR FEATURES: Large Liv. Rm. sept. Din. Rm. Fully modern kitchen, family rm. 4 pc. bath and twin-sized master bedroom with 2 pc. en-suite. The large entrance foyer with beamed ceilings and open stairs leading to 2 more large bd. rms. and 3 pc. tiled bath. Full high basement with huge new rec. and games room in the Tudor theme, a modern utility with sept. toilet plus large storage area. Renovatons include new wall to wall, wiring, copper plumbing, roof, gutters, drains and patio. Located in High Quadra area, near bus, shops and schools. See this value at $84,500.00. S. W. ANDERSON LTD. 382-9144 Res. 385-0279.

OPEN HOUSE
MON-SUN 10 a.m.-9 p.m.
295 HECTOR
(off Interurban)
Delightful 5-ACRE parcel on HECTOR RD. 5-mile circle of Victoria. This 2250 sq. ft. home has everything. Fine quality materials and craftsmanship excessive insulation 2 magnificent stone fireplaces 3 decks, nice views, treed with arbutus, cedar, fir, maple, etc. has its natural landscape. 3 large BR family room living room, den 2½ bathrooms, kitchen and dining area, attached, double garage. Open for viewing, $185,000. COURTESY TO REALTORS. Will build to suit on another 5 acres. 477-8673, 479-2150.
COASTLAND ESTATES

LAKE HILL OPEN HOUSE BY BUILDER
3985 BLENKINSOP RD.
SAT. and SUN. 10 a.m. - 2 p.m.
Just completed. Split level home on very large treed, secluded and sunny lot, adjoining very quiet park. 3 beds, 2 baths, well appointed kitchen with counter bar overlooking large step-down family room, electric hot water heating. Large double car enclosed garage. Deluxe finish inside and out, interior and exterior floor to ceiling slate rock fireplace. Financing to suit. Extremely central. 477-4906.

NEW HOMES
IN
2 Fine Locations
GORDON HEAD
CENTRAL SAANICH
To View At
Your Convenience
Please Call
HARRY ATKEY Eves. 598-1737

Engineered Homes
385-6211 19 Cadillac Ave

Fairfield Realty Ltd.

FAIRFIELD
$58,500.00
Delightful 2 bdr. (1 or 2 more in finished attic) home on a pleasant cul-de-sac. Separate dining room, fireplace, secluded, well landscaped yard. A must see with Tony Brogan 383-2244, 388-6275 pager 2471.

OPEN HOUSE 2768 Vantilburg Wed. Thurs. 1:30 - 4
Spacious, 4 BR family home on large treed lot. Excellent residential area, near Colwood Golf Course, Price reduced to $67,500.
HUGH MUNRO, 658-5536
Northern Pacific Realty 479-1687
SCOTT MUNRO, 598-6761
Glengarry Realty, 479-7138

REDUCED TO $61,900
Lovely 3-bedroom, no-step bungalow in popular area just south of Lansdowne School. Immediate Possession.

1725 Townley St.
PHONE ESTATE EXECUTOR
AT 598-2037 or 658-5235

Canada Trust
2252 OAK BAY AVE.
595-5131

BY OWNER
Reduced for quick sale to $44,300. Immediate possession on modern 2 or 3 bedroom bungalow near Sears. Fenced back yard, garage. Financing available with down payment as low as $2300. 478-5444.

BY OWNER
Close to park and sea
2 years old, Gordon Head, 4 bedrooms, 2 full baths, huge kitchen, unique design, extra large sundeck. $73,900. 477-7070. No agents please.

BY OWNER — IDEAL OPPORTUNITY for hairdresser to work at home, this 14-year-old house is equipped with licensed hairdressing salon, 3 bedrooms, 1½ bath, finished rec-room, huge 25'x25' garage, 2 separate driveways. 477-0672.

$47,500
Solid older 4-bedroom, fully modernized home on 64'x129' treed lot, elevated location, close to all facilities. Large assumable mortgage. Drive by 2655 Roseberry. Phone owners, 385-7477.

SOOKE: IMMEDIATE POSSESSION 7 year old, 1400 sq. ft. home, 4 bedroom, undeveloped full basement on 1 acre in the village of Sooke. Asking $53,000. By owner 642-5233 weekdays, evenings and weekends 656-6848.

NORTH OAK BAY
Spacious 3-bedroom quality rancher, near golf course, shopping and Rec Center, with full basement, on 1/3 acre, by owner. 477-3781, 592-1022.

250 HOUSES FOR SALE

VR. Victoria Realty LTD
386-3585

CUSTOM BUILT FAMILY HOME
Located in the western community, on a quiet cul-de-sac, only 10 minutes to town, via the new freeway. 2,400 sq. ft. of finishe darea, 5 bedrms, triple plumbing, 2 fireplaces, lovely family room, etc. Large easy care lot. Good financing available, and offers invited on $78,900. Trades considered. Early possession can be arranged (before school starts). To view this immaculate home please call Vaughn Thompson or Morris Lund, 386-3585, anytime.

BRAND NEW SAANICHTON 21 SOLD — 7 LEFT
Come out and see probably the best buys on today's market. 2-, 3- and 4-bedroom quality basement homes in this lovely country setting. Priced from $55,900 with as little as $2,800 Down with a B.C. Gov't, 2nd mtge. OPEN DAILY 2-4 and 7-9. WALLACE AT CULTRA. Colin Munro and Morris Lund, 386-3585.

HI QUADRA (Lakehill)
FOUR new homes under construction, built by HUCKER, all 3 bedrooms, basement, ensuite, wall-to-wall. Excellent location, priced right from $61,900. Please call Colin Munro, 386-3585, 652-3383.

OPEN HOUSE
932 WILMER
(Off Quamichan)
DAILY (Sub. to sale)
1-4 P.M. 7-9 P.M.
SUNDAY 1-4 P.M.
PRIME
OAK BAY BORDER
TWO BRS — FULL BSMT.
ASKING $57,900
Located on a QUIET STREET one to the PREFERRED AREAS of Victoria, this charming white stucco home is 27 years old and in IMMACULATE CONDITION. It has 917 sq. ft. of comfortable living space on the main floor, including a 14.6x13 living room with friedly fireplace and teak panelling feature wall; two SPACIOUS BEDROOMS (12x12 each); sparkling bright kitchen with built-in dishwasnar and EXCELLENT EATING AREA; deluxe 4-pc. bathroom. Full cement basement with roughed-in 28x12 rec. room. NEW WIRING (last year), plumbed and wired for washer and drier PLUS DOUBLE CEMENT SINKS, modern oil furnace (113,000 BTU), copper plumcing and 40-gal. HW tank, Duroid roof, just 3½ years old, 11x8 sundeck off kitchen. The LOVELY LANDSCAPED TREED LOT (50x104) is fully fenced at the back with gates leading to a HANDY LANE (this is a definite plus). THREE OAK TREES, one Japanese cherry tree and one small pear tree. This is an EXCEPTIONAL STARTER OR RETIREMENT HOME, ideally located close to Oak Bay and the City. COURTESY TO ALL AGENTS. For further information call ROBERT YOUNG, 388-6275 (pager 821), or 383-9393 (Res.) or 383-4124 anytime. Park Pacific Investment Ltd.

Glengarry Realty & Investment Corporation

NEW LISTING METCHOSIN
West Coast Contemporary in a natural setting on a 2-acre treed lot, Close to 2500 finished sq. ft. Featuring a large kitchen with adjoining family room, in-line dining and living room with heatilator F.P. 3 or 4 BRs and 3 baths. Sundeck off the family room and master BR. Just 3 YSS. old and immaculate. Asking $96,000. Call now for details.

SCOTT MUNRO 598-6751
GLENGARRY REALTY 479-7138

REALSPAN PROPERTIES LTD.
846 BROUGHTON 388-6454

NEW CONSTRUCTION FIVE BEDROOMS
TWO FULL BATHROOMS.
TWO KITCHENS
SEVEN NEW APPLIANCES.
OWNER INTERESTED IN TRADING INTO A REFINED HOME OR PRESTIGE CAR.
CALL:
JOHN ADDICOTT
388-6454 Eves. 477-8232

LAST CALL PRICE SLASHED
Owner transferred month-end — new in-law suite — 6 yrs. old — for large family — big lot — quiet cul-de-sac — treed surroundings — over 1500 sq. ft. living area — 4 Bdrs. — 2 L.R.s — 2 Kitchens — 1 DR — 2 4-pce. baths — Hobby and Utility Room — Carport — Sundeck — Thousands below replacement — asking $61,900. For viewing call Geo. Breiter, British American Realty, 385-1431.

48
Starter homes — why be satisfied looking at 1 or 3 — look at 48 — from one to six bedrooms, basements, fireplaces — some are brand new — down payments from $500.00 — Payments from $190.00 per mo. Phone R. W. Rhodes, 479-7161 or Res. 479-9241.
National Trust Co. Ltd.

NEW HOME
Quality construction, deluxe finishing — Northridge area, 3 bedrooms, full basement — still time to pick colors and carpets.
R. W. Rhodes
479-7161 or Res. 479-9241
National Trust Co.

SOUTH OAK BAY 3-BR. CHARACTER HOME
Separate formal dining room. Modernized wiring, plumbing, kitchen, bath. Wainscotte dwalls, high beamed ceilings, wall-to-wall carpeting, leaded glass., full basement, private yard, separate garage, near schools, shops, buses, recreaton. 598-2447.

OPEN HOUSE — $49,500
1024 COLVILLE
THURSDAY 7.00-9.00 P.M.
A low down payment could put you into this 4-bedroom, full basement home. With aluminum siding, very little painting is required. By the golf course. Phone 592-3920 or 386-6552, F. C. Hully, Real Estate, 620 View.

OPEN HOUSE
SAT. 1-4
3330 WOODBURN
Private. 3 or 4 bedroom, modern bungalow, large rec. room, double carport, big lot, $89,900. Call 592-4530.

I'M FED UP
with tenants. Older 3 bedroom, 1½ bath, two storey house will full basement. Wired and plumbed for washer and dryer. Sundeck and carport. Appraised at $43,000. First reasonable offer buys it. Phone 383-9172.

250 HOUSES FOR SALE

SUNRISE REALTY
595-3341
M.L.S.

MUST BE SOLD! IF YOU ARE LOOKING FOR A BARGAIN READ THIS
Beautiful home with lovely view. B.C. assessment Actual value is $83,100. Owner transferred from Victoria. Your offer under $80,000 will receive serious consideration if presented before Aug. 15, '78. If you are looking for something different, something special with charm, character and privacy and can fulfill above condition. please contact immediately owner's agent.
W. G. MOORE
595-3341

T/C TOWN AND COUNTRY REALTY
579 DOUGLAS ST. 382-7276

UPLANDS
Quality, spacious, immaculate 3-bedrm., den, rumpus room and 3 baths. All this on ½ acre. Offering complete privacy in back garden. $145,000. Allan Klenman, 592-9771 or 382-7276.

2 BEDROOMS
Immaculate, quality home near town. Full basement. Clear title. Try your own down payment and terms. MUST BE SOLD. Full price $52,900 or? Allan Klenman, 592-9771, Office 382-7276.

EXTRA! READ ABOUT IT
3-bedroom, split-level home in established residential area of Gordon Head. Gorgeous living room with floor-to-ceiling stone fireplace; formal dining room with sliding glass doors to sunny sundeck; spotless kitchen with eating area; master bedroom with ensuite and walk-in closet; finished family room or 4th bedroom on entry level; spacious corner lot with room to park your boat or motorhome. Extra reasonable price of $67,500. Exclusive to Jim Webber, 382-7276 or 658-5977 (res.).

david burr LTD.
655 FORT ST. 384-8335

NEW LISTING LANGFORD
Two-bedroom, no-step bungalow for the first home buyer or for your retirement. Low taxes — Extra large, nicely-treed lot. Country living at its best. ML 34721.
$42,500
JOHN TODD
384-8335 598-7849

OPEN HOUSE Wed., Thurs., 6-8 DAWNVIEW DR.
(off Edgelow and Gordon Head)
3 BRAND NEW HOMES situated close to UVIC, all schools and trans. Elegant Spanish, Post and Beam — Modern Style and Conventional. Buy direct from known builder and save money. Try your Don Payment or terms. Trades accepted. For information call Mrs. Pat Saulnier, Kasapi Const. Co. Ltd., 538 Dupplin Rd. at 386-6191 or 384-2197.

$72,900 SECLUSION IN GORDON HEAD
Only on the market 1 week and already the response to this house is terrific! It won't be here long, so call me quick to view this IMMACULATE, 16-YEAR-OLD, 4-bedroom home with hardwood floors. PARKLIKE GROUNDS, DOUBLE CARPORT with lots of parking and best of all peace and seclusion on an oversized lot. This house has it all! So before someone else has it all, call HEATHER BARNARD at 385-2639 or 592-2407.
MARGETTS & GOWER
OAK BAY PROPERTIES LTD.
2227 Oak Bay Avenue

LANSDOWNE Properties Ltd

BRENTWOOD
OPEN HOUSE, 7187 HAGAN
FRI., 1:00-4:00
SAT., 11:00-5:00
This older 2-bdrm. home requires some work inside and out, but nothing major. Full basement and room to expand in the attic. Mature apple trees and the charm only an older home can offer. Available for under $50,000. MLS
RUDI AALBORG OR
JAY HINTON
592-2431 OR 652-1364

OAK BAY CHARACTER HOME
Located near ocean, golf course, park, and shopping. This well maintained character home has 1157 sq. ft. on main floor plus a full high basement. Lovely large living room with beamed ceiling and fireplace. Separate formal dining room. Completely renovated kitchen and bathroom, built-in dishwasher. Two large bedrooms plus sewing room or den and enclosed rear porch sunroom. $65,500. For viewing phone 598-4123.

BROADMEAD — $99,500
For sale by owner, unique, contemporary home on lovely, heavily-treed lot. Total of 2385 sq. ft. Features on main level: bridge entry, dome skylight, L.R. with F.P., dining area, spacious kitchen with eating area, 2 large bdrms., both with ensuite bathrooms. Downstairs level features: teak panelled fam. rm. with F.P., large office or bdrm., large laundry or activity room, storage room and workshop. All main rooms with sliding glass doors to sundecks. A very bright, airy home 658-5195.

BROADMEAD
SEA VIEW
By Owner
Beautiful 3000 sq. ft., 3-bedroom, 3-bath home on ½-acre lot. Contemporary design plus the charm of old brick and multi-paned windows. 2 fireplaces, den, large eat-in kitchen with Jenn-aire, family room, 3 decks on the view side. Cathedral ceilings in entry, living room and dining room. Views of Mt. Baker, Harrow Strait, Mt. Douglas. $126,500. 4667 Dearwood Terr., 658-5824.
Pincipals only please

North Oak Bay
Spacious 4-bedroom executive home on quiet street. Close to schools, golf course and university. Must see to appreciate. Owner, 592-7448.

$44,900. TWO BEDROOM, FULL basement 6' high. Character and privacy with nice view. City area. 479-2208.

250 HOUSES FOR SALE

Bayshore realty ltd.
388-6424 1006 fort st.

Margaret Bay GORDON HEAD $124,500
Contemporary cedar executive home of over 3200 sq. ft. on one level and situated on almost half acre lot at end of quiet street with privacy. Many quality appointments accent the sunken living-room with unique floor-to-ceiling rock fireplace, elevated dining room, oak kitchen with bright eating area, large family room with fireplace, two or three bedrooms and two full bathrooms. Ample space to add a tennis court, swimming pool or large garden. Must be sold as owner transferred. MLS 34016.
BRENT D. EWING
388-6424 658-5661

$43,900
PEMBROKE-COOK
CRYSTAL POOL
Extensively modernized, cute and tidy with new carpeting. Cushion floor, panelling and wallpaper accents. Main floor has living room with fireplace, large kitchen with eating area, two bedrooms plus bathroom. Downstairs is full height with two more rooms and place for a third plus laundry facilities. Small corner lot duplex zzoned. MLS 33024.
BRENT D. EWING
388-6424 658-5661

JACK MEARS OAK BAY REALTY LTD.
2194 OAK BAY 598-3321
Where Trust is the Basis of All Business.

ARTISTICALLY INCLINED?
Then you'll love this 2-storey older style home with the 3 bedrooms and bathroom upstairs, the antique fireplace in the dining room. Especially though, you'll find many uses for the large separate studio workshop sitting out back surrounded by a lush vegetable flower garden. You'll also love the quiet neighbourhood. It's full of character and personality. Open to offers on $48,900. JACK PETRIE 598-3321 (office) or (res.) 598-8736.

PATRICIA BAY AREA—$66,900
Consider this! A beautifully built lone, low rancher in the fun area of Patricia Bay where warm sun bathing and boating are just a stones throw away. Perfect for a couple. Perfect for a family. Tastefully decorated and beautifully maintained. Seeing is believing. MLS. Call. BARBARA BOLLI, 598-3321.

Member
Relocation Services Canada

BB BROWN BROS. on LANSHARD
"People Helping People"

OPEN HOUSE 1620 Ash Road "IT'S DECEIVING" Thurs., Fri., Sat. 2:00 - 4:00
There is a considerable amount of space in this contemporary family home on a large lot in Gordon Head, 4 or 5 bedrms, rec. room with bar, living rm, and dining rm with view of the ocean. All drapes and dishwasher. $86,500.
TED KAY 385-4056
or 385-8771 (anytime)

DFH 477-7291
D.F.H. Real Estate Ltd.
1559 McKENZIE AVE

OPEN HOUSE 2899 Glen Lake Rd.
EVENINGS 7-9 P.M.
(EXCLUDING FRI.'s and SUN.'s)
3 Bedrms, full bsmt, landscaped. 3 Yrs. old. Asking $57,500. For prior viewing call:
H.F. "HERM" WILLIAMS
477-7291 (Bus.) 478-3639 (Res.)

SINCE 1887 Pemberton, Holmes Ltd.
1000 Gov't. St. 384-8124

194 DENISON RD.
A spectacular home overlooking the ocean and Gonzales Bay. A unique design with great artistic appeal. If you seek the unusual in the price range of $165,000, come and see this one on
SATURDAY, 12 AUG. 1:30-4:30
when it will be open for viewing. MLS. Mr. Greene in attendance. Call 384-8124 for prior showing.

SAEC

Immaculate condition, 3-bedroom, 2-storey, full basement home on double-wide subdividable lot in Saanich. Fireplace, hardwood floors on both levels. The large yard is a gardener's dream. $61,800. A must see! For information call Wayne Strandlund, SAEC, 382-9255 (24 hours).

A.H.O.P. SEPARATE LOTS
Single family 2-bedroom $45,000, Strata duplex 3-bedroom, $44,200.
1100 BLOCK CLARK RD.
BRENTWOOD
Direct from builder-developer. Now completing. Early occupancy. $1250 down.
DAYS 388-5454
NIGHTS 477-5402

LARGE FAMILY HOME 5 BEDROOMS, 2½ baths $67,500
Quiet dead-end street. Glanford area. 2 sundecks, double carport. Front and rear drive-way, easy conversion to in-law suite. 558 Hurst Ave. 479-8580.

BY OWNER $1,500 DOWN
2 bedroom, large enclosed sun room, large kitchen, large living room with fireplace. Fully redecorated with wall-wall carpet. Developed basement with hardwood floors. Oil heat. On large lot with garage. Oh very quiet deadend Street. Qualfies for Government Mortgage. $42,900. Phone 652-1562.

$52,900
By Owner, attractive 2-bedroom home. Close to Cedar Hill Golf Course. With large fenced rear yard, bright cozy large rooms, fireplace, treed lot in treed setting. Has a good view. Finished attic, suitable for hobby area. Close shopping. To view call owner evenings 595-6215.

SACRIFICE
Quality 3-bedroom home, well kept, w-w, hardwood floors, stove, fridge included. Low taxes. Close to schools, buses and shopping. In Metchosin. $58,500. 478-8788, 388-6275, pager 806.

$49,900
2 bdrms., 1100 sq. ft. partially developed bsmt., updated and restored throughout. May be viewed on 1 hrs. notice. 598-1937, 743-4406, collect.

250 HOUSES FOR SALE

MANN
T. L. MANN & ASSOCIATES LTD.

BEAUTIFUL PROPERTY
$45,900
This solid older bungalow is set well back from the street on a huge yard (80x135) of fruit trees, shrubs, flowers and a private back yard. 3 bedrooms, basement, driveway, garage, tool shed and sunporch. To view call
598-5144 GLORIA JONES 383-2825

CHARACTER HOME
GORGE - $59,900
This charming older home features stained glass windows, fireplace, beautiful fenced garden with patio, full basement and a huge 2nd storey bedroom that could be a studio with view. To view call
598-5144 GLORIA JONES 383-2825

4 BEDROOMS FAMILY HOME
881 DARWIN AVE.
Looking for a clean, fresh home with lots of space for your family and lots of parking for cars and trailer? See this now — the living and dining rooms are well carpeted — the kitchen has lots of cupboards and eating area, there are 2 full baths and a big finished rec room. Priced at just $58,900 and there's always room for discussion. MLS.
KEN MANN
598-5144 477-6773

BRENTWOOD
DAMELART WAY
(OFF HAGAN)
New 1½ storey tudor-style home with sunken living room, beamed ceilings and beautiful fireplace. Kitchen with built-ins and adjoining family room with fireplace. Three bedrooms, 2½ baths, large separate den and fireplace. Many deluxe features. Priced at $97,000.
KEN MANN
598-5144 477-6773

FAIRFIELD
Nothing Down!
$44,900
Investing, starting out, or retired? Whatever the case this home could be a nice purchase. This older home is in excellent condition and offers over 1100 sq. ft. of living area and 2 or 3 large bedrooms. Also a nice fireplace and basement. Lovely secluded garden. BONUS LARGE APT.-ZONED LOT. Call now! New MLS.
GLENN NICHOLLS
598-5144 598-7689

MUST SELL!!
Here is a great home for a young family. This 2-year-old home is faced with cedar and rock for that West Coast look. Spacious living room has cedar and rock fireplace. Other features of this 3-bedroom home include large kitchen with eating area and large, finished rec room and 2nd bath down. The area has no through streets and underground services. Owner transferred and must sell. Try $5,000 down. Only $65,900. MLS.
GERRY MARTIN
598-5144 477-7050

4 BEDROOMS!
$2,500 DOWN!
will get you a large, 4-bedroom home in the popular Gorge area. This older home has been completely renovated and has new family room addition at rear. Other features include basement and large, family kitchen with built-in dishwasher and garburator. If you need lots of room then this will suit. Only $49,900.
GERRY MARTIN
598-5144 477-7050

TRADE?
Your car or boat as down payment on a home. If you are having difficulty saving the down payment, maybe this is the answer. Give me a call to discuss the possibility.
GERRY MARTIN
598-5144 477-7050

Island Homes Ltd.
2504 DOUGLAS
386-7545

CORDOVA BAY
Just listed. Solid 2-bedrm. home with a very convenient kitchen, laundry and sewing room on main floor. Rumpus room with fireplace, extra bedrm., bath, drive-in garage in high basement. Good-size lot. Realistically priced at $76,500. Ron Crow, 592-4989.

CHARACTER HOME IN FAIRFIELD
Close to the sea. 3 bedrooms plus 2 up. Granite fireplace. Oak floors, beamed ceilings, built-in oak buffet, leaded windows. Modern kitchen., Granite porch glassed in, plus sundeck off master bedroom. Full basement. Truly one of a kind. Priced $82,500. Lloyd Ellis, 658-8222.

ASKING $35,900
Very clean and convenient home. Lving room with fireplace. Large bedroom, convenient kitchen. Good basement. Oil heat. Close to most amenities. To inspect, please call Lloyd Ellis,, 658-8222.

A. E. LePAGE
WESTERN REALTOR

ULTIMATE
in fine workmanship
In this brand new energy saving 3 level home, located on Curers Point (The Uplands of Sidney) 3 bedrooms, 2 full bathrooms, large kitchen, partially finished den, and located on a ½ acre lot priced low at $82,000. Call BILL NESBITT 386-6331 or 388-5679.

BEST BUY!!
GORDON HEAD
"NEW" — 3 BDRM.
In my opinion this 3-bedroom "NEW" home is the BEST BUY in Gordon Head. It is a "WELL DESIGNED" home incorporating numerous features of "QUALITY WORKMANSHIP." Tastefully decorated with liberal use of attractive wallpaper and quality carpet. Spacious cheerful kitchen with mountain views. Attractive home both inside and outside. Priced VERY REASONABLY in the upper 60s. AND WORTH IT! This home should sell fast so phone now for an appointment to view.
GEORGE GREEN
385-3435 477-4651
P. R. Brown & Sons Ltd.

ASKING $45,000
55? Tait St., 4-bedroom ranch-style, large living rm., dining rm., part basement, 1450 sq. ft. Excellent Value, close to Glanford Area (MLS). CCall Len Thomas Sr., 478-6058, Douglas Hawkes Ltd., 384-7128.

SEA VIEW HOME
Fully developed 3-bdrm. Immediate occupancy. $87,900, by owner. To view, 478-9998.

BRENTWOOD BAY
AT $56,500 this is a steal. Quiet seclusion, sea views, spacious carpeted living room,, fireplace, large master bedroom, rec. room in basement, garage, lovely established garden. 652-2694.

250 HOUSES FOR SALE

KASAPI HOMES
538 DUPPLIN RD.
$53,900-$92,900
These NEW HOUSES are located in the Gordon Head area on quiet cul-de-sacs close to UVIC, all schools, recreational facilities and trans.

SPANISH
Living Rm. (19x15), Dining Rm. Kitchen with nook, patio doors off dining rm and kitchen to large L-shaped sundeck. 3 Bedrooms, master has walk-in closet and ¾ bath. Lower level has large foyer with double doors to Rl family rm. Double carport.

POST AND BEAM
Post and Beam ceiling with cedar feature walls, LR (16x18) Dining Rm. (10x14), Kitchen with family area (20x13), 3 Bedrooms, 2 Baths. Lower level enter by large Foyer with double doors to Rl family Rm. and Rl Den. Sundeck and Double Carport.

ITALIAN COLONIAL
Living Rm. with angled fireplace, Dining Rm. Kitchen with nook and Citation Cabinets. 3 Bedrooms, 2 Baths. Ground level ready for future development.

CUSTOM BLDG.
Tired of looking at houses that are not just right for you, let us build your dream house on one of our lots or a lot of your choosing.

TRADES
Trade your old home for a new home.

FINANCING
DOWNP AYMENTS AS LOW AT $1900 dollars, do some of the work on your new house yourself and save some money. Good financing available, GAP financing available. Buy direct from Builder and save money.
To view our homes call Mrs. Pat Sauinier at 386-6191 or res. 384-2197.

the Permanent
1125 DOUGLAS ST. 382-9191

OPEN THURSDAY 2-4
No. 3
4058 Corners Pl.
(Off Kenneth)
See this lovely 2 bedroom, spacious town house. Low maintenance, asking $41,500. Vendors have bought bigger town house. Must sell. ML 33677.
FRANK SALE
382-9191 Bus. Pager 738
IRENE VAN
382-9191 Bus. Res. 592-9194

OPEN HOUSE THURSDAY 2-4
1820 San Juan
Delightful home 3 bedrooms, living room with fieplace, attached garage. Lots of storage and space on this ¼ acre of trees, shrubs — just great living in Gordon Head for $68,500.
JACKGRANT
382-9191 Bus. Res. 477-8172
THE PERMANENT

P.R.B
P. R. BROWN AND SONS LTD.

SOUTH OAK BAY
An attractive, one-level bungalow with third bedroom or den. Cozy living room with fireplace. Dining room Garage, partial basement. Nice flat lot with garden. Near bus and corner store Offered at $79,900 Exclusive. with, and please call quickly for this one :
DENNIS WAGNER
385-3435 385-5983

A.H.O.P.
DUPLEX
ONLY TWO LEFT
$1250 down, 8 per cent mortgage, 3 bedroom, 1½ bathrooms, fireplace, large backyard close to major shopping and rec centre, Goldstream Ave., across from beautiful Colwood Golf Course. Open House Friday 4-8, Sat and Sun. 1-4. Phone G. English, Leano Development Ltd., 388-5641, 479-5613.

2¼ ACRES SECLUSION
Stucco and cedar siding, full basement. Two bedrooms on the main. Large family room with fireplace in and lots of space downstairs. Large carport and sundeck. Only $82,900. BEN GREIG 386-6164 or 598-3105. CASTLE PROPERTIES.

Country Side
AHOP
$45,000 with $1250 Dn. as low as $214 mo. with Provincial and Federal Subsidies.
7925 SIMPSON RD.
652-4461 or 386-0897
E Y CONSTRUCTION

52 HOUSES
Your choice — from 1 to 6 bedrooms from One Dollar down and up all areas — priced from $22,500 to $57,500.
479-7161 R.W. RHODES 479-9241
NATIONAL TRUST CO. LTD.

1435 WENDE RD.
Cedarhill area. Lovely 3 bedroom home, no basement, ⅓acre. Private lot. Close to schools, bus, shopping. No agents. 477-5602. $59,500.

BY OWNER; 2-BEDROOM HOME, electric heat, double windows, fireplace, wall to wall carpet on wood floors, fenced lot with fruit trees, garage attached; asking $45,500. Includes fridge and stove. Phone 384-7526 or 658-5191.

$1500 DOWN
2 bedroom full basement home wall-wall carpet throughout qualifies for Government Mortgage. Fridge, stove included. Very clean, Full price $37,900. 652-1562.

1614 WYCLIFFE
Gordon Head off Majestic, 3-year 3-bedroom home on quiet cul de sac. Sacrifice $67,900 (477-7750).
BOWDEN REALTY, 383-5524

SIDNEY—BY OWNER
Two-bedroom, large family room with fireplace, also living room has heatilator fireplace, workshop area, close to town. Must be seen to appreciate. 656-6263.

NORTH SAANICH
Custom built quality 3 bedroom on ½ acre, corner level lot. Full high basement. Close to all amenities. Firm $69,000. 656-4358.

OWNER MUST SELL
5-bedroom Brentwood Bay home. Drive-in garage, workshop, metal shed. Open to offers. 652-3003.

A.H.O.P. HOUSES
3 bedrooms, $1,250 down, full price $45,000. Colwood area. Tyron Construction Ltd. 478-9398.

BY OWNER
1 bedroom cottage, cute and cozy. newly redecorated, large treed lot. RS2 Zoned. Good investment or starter, $43,500? 3254 Wicklow St.

BY OWNER LANGFORD AREA, close to schools, four bedroom, living room, dining room, large kitchen, garage, workshop, ½-acre lot, $49,000. 662 Hoy Lake Road. 478-2846.

BY OWNER. 2 BEDROOMS. good starter home. Completely redecorated. Quiet cul-de-sac. Low taxes. Langford. $41,500. 478-5702.

250 HOUSES FOR SALE

LANGFORD. NEW 2 AND 3 BEDroom, basement, and no-basement. Expected to be completed early fall. Average $40-$45,000. 10 per cent down, at current rates. 382-5034.

BY OWNER
Near B.C. Hydro building, Royal Oak, Split level 3 bedrooms, possible in-law suite in basement, large lot, 70x135. Asking $59,500. No agents please, 479-1255.

GORDON HEAD
3-bedroom, 2 full bathrooms, kitchen with family area, living room with fireplace. No agents please, 477-7416.

C. N. MONTAGUE CO. LTD.
Sales, Consultations, Rentals
1720 Lillian Rd. 595-4413

253 COUNTRY HOMES and PROPERTIES

Lorenzen REALTY LTD.
50 Bastion Sq. Bus. 383-4151

You'll Never Realize The Potential Unless You Come Inside!
Open House Wed. 1:30 - 4:30 and 6:00 - 8:00
624 Downey Rd.
There's 2100 sq. ft. of delightful living in a lightly-wooded setting of just under an acre. An adaptable floor plan, spacious rooms and some surprisingly lovely extras. The attractive entrance leads to 500 sq. ft. of living rm., brick fireplace and an "l" for either formal dining or a study. Adjoining is a lovely games rm. with full bathrm. off. The lge. well-planned kitchen has a nice outlook, good breakfast area and across to a private patio. There's an appealing dining or family rm. with a lovely conservatory for plants at one end. Upstairs are 3 nice bedrms., another full bathrm. and a 14x11.5 study with lge. private sundeck. A beautiful patio spreads across the private back yard, the property is grassed for children's play and treed for shady spots.
MARY LOU LORENZEN
388-5464, Pager 705

Lorenzen REALTY LTD.
50 Bastion Sq. Bus. 383-4151

BEAUTIFUL PENINSULA PROPERTY
Grow your own food on this delightful 7.86 acres West Saanich property, only 9 miles from town, and enjoy a lovely home. First time on the market, this 3 bedrm. home is in beautiful shape and IT'S SECLUDED! A wide entrance opens to a 22x15 living rm. with floor to ceiling brick FP and vaulted ceiling. Dining is 15x8 and in line, so you can spread out. Kitchen is lge., pretty and gay. 3 bedrms. and a roomy 4-pce. bathroom off a wide hallway. An attractive open staircase to a high basement with lge. panelled shop, separate shelf-lined storage, approx. 30x13. The land is lovely, part wooded; the cleared part is fenced and cross fenced. There's water enough for you, garden and animas. The wooded area has big firs, maple, dogwood and cedar. There's a 50 ft. long building for livestock, a lot of bearing apple trees, pretty landscaping around the house. PRICE $135,000 For more particulars call;
GRAY LORENZEN
388-5464 Pager 729

SIDNEY
1. 2-bdrm. no-step home in Sidney, 2 blocks to sea and 1 block to shops. Roomy L.R. with fp. Appliances in kitchen. Workshop, garaging for 2 cars. Back land. Easy home to heat and run with low taxes (1978 - $204.00). Immediate possession and well maintained. Price reduced to $39,500. MLS.
2. Quiet and attractive townhouse with seaviews and easy access to beach. 3 bdrms up and full bath up. Good living areas, kitchen, bath and storage down. Fenced back garden and storage. Parking for house and visitors. 2 blocks to store. $39,000. MLS. 35901.
3. One-level home on quiet cul-de-sac. Seaviews and 100 yds. to beach. Fireplace, H.W. floors in L.R., good dining, kitchen with patio. 2 dble. bdrms. Garage-wkshp. Utility. Ideal retirement home. $49,500. MLS. 35090.
To view any of these:
386-2111 MAJOR LACE 656-2438
MONTREAL TRUST CO.

DRIVE BY 680 CLAYTON
(In Deep Cove, off West Saanich Road)
Then call me for an appointment to view this executive style home nestled in the trees. With very generous size rooms. 2 bedrooms and bathroom on the main and the same downstairs, it has the flexibility required for a family with children at home or away. You will love the economic comfort of 4 zone control hot water heat, the full size billiards room, the oversize double garage. Quiet dignity combined with rustic charm in a parklike country setting. M.L.S.
WELL PRICED AT $89,000
656-4000 K. DROST 592-3101
SAANICH PENINSULA PROPERTIES LTD., SIDNEY

PRIVATE SALE, 5-YEAR-OLD, custom home on ½-acre of forested privacy. Backyard fully fenced with 6' highcedar. Front landscaped. Quiet street off Veyaness (central Saanich). House has floor-to-ceiling fireplace, wall-to-wall carpeting, electric furnace, low heating costs. 2 bedrooms up; FHC basement has plumbing roughed-in for 2nd bathroom, and space for 2 good bedrooms, rec room, utility room, etc. Franklin fireplace installed. Huge closed, double garage and workshop with storage loft. Aluminum wood-grained siding exterior. Asking $72,000. 652-5825.

ON THE BEACH
Magnificent selection of cottages, Townhoues, apartments offering fabulous views and within maintained estate grounds. Absolute peace and quiet our first priority.
For a viewing appointment

OCEAN VILLAGE
642-5254

HORSE LOVERS
All-weather riding ring, on three acres with stables. North Saanich area. Lovely modern 3-bedroom home with den, living room with fireplace, excellent kitchen, dining room, 3 baths. High basement, rec. room, saddle room, laundry, carports. Asking $119,900. Well worth your inspection. Please call Lloyd Ellis, 658-8222. Island Homes Ltd., 386-7545.

METCHOSIN UNIQUE MASTERPIECE $99,500
Masonry built home on 2¼ acres of full seclusion, Spanish style, 3 levels. Gives you 2,300 sq. ft. of living area. Enclosed in solid brick walls. No smoke detector needed to feel secure in it. Come and see, you'll be impressed. By Owner, 474-1325.

ARDMORE AREA, ALMOST ONE WOODED ACRE, EXCELLENT 4 BEDROOM FAMILY HOME, ONE BLOCK FROM SWIMMING BEACH AND ABOUT ONE MILE FROM 2 GOLF COURSES. OFFERS $94,500.
656-5337 TED PHILLIPS 656-5584
BLOCK BROS. REALTY LTD.

SOUTHERN EXPOSURE, overlooking beautiful Woodwynn Valley andd Saanich Inlet. 10 acres of pasture and apple orchard, barn and outbuildings. Large gracious family home surrounded by beautiful trees. $235,000. 652-2781.

COBBLE HILL AREA
1850 sq. ft., 4 year old, 4 bedroom on 2.05 cleared acres. Built-in garage, double carport, small barn, fenced and cross fenced. Fruit trees and good garden area. $69,900. Phone 112-743-3072.

SAANICH PENINSULA PROPERTIES LTD.
2254 Beacon Ave.,Sidney, 656-4008

253 COUNTRY HOMES and PROPERTIES

BY OWNER. GLEN LAKE — cosy 2-bedroom bungalow with character. Wall-to-wall carpet, heatilator fireplace, garage, on well treed lot. Reasonable offers on $42,000. 478-4489 after 5 p.m.

MILL BAY — 4 BEDROOM, 2,600 sq. ft., cedar ranch house, barn, 2 acres. $89,500. 743-4876.

256 WATERFRONT PROPERTIES

OPEN HOUSE
TEN MILE POINT
3931 SMUGGLERS COVE RD. WED. AND THURS. 2:00 TO 4:00. executive waterview home. offers considered on $165,000.

KRIS GUDJONSSON
721-3571
CANADA TRUST
595-5131

OPEN HOUSE
THURS. 6 - 8 P.M.
10295 Resthaven Dr.
This choice waterfront home MUST BE SOLD so vendors have reduced the price from $128,500 to $119,900. Come and see the terrific value in this modern executive home designed for comfortable living for a family of 2-5. For more information or prior appt. to view, please call:
PATRICIA KING
477-7291 (Bus.) 595-5108 (Res.)
384-8075 (Pgr. 1105)

WATERFRONT CORDOVA BAY
$119,900
This cute bungalow style home is on a parklike landscaped property with a great beach. 2 BRs on main, large LR with FP and sep. DR with great sea views. 1 BR down with nice family room or an in-law suite. Vendor will carry first mortgage. Won't last. Call SHANE BEFURT, 386-6164 or 479-0010 to view. Castle Properties Ltd.

WATERFRONT LOT
TEN MILE POINT
$85,900
This property has approx 235' of waterfront with panoramic views of the Strait. A must to view. No others comparable To view this new Exclusive Call SHANE BEFURT 386-6164 or 479-0010, Castle Properties Ltd

SHAWNIGAN LAKE WATERFRONT, sunny East side, great beach lot, 50x210, take advantage of the great weather. Asking $35,000. Cabin on Shawnigan Lake, excellent beach, 50' of waterfront, view property. Asking $40,000. — Sensational home on Shawnigan Lake, was offered as part of other property for twice the price of $65,000 firm. 1,700 sq. ft. 50' waterfront, fireplace, 2 bathrooms, 3 bedrooms, steal it now. — For information on all three properties call 112-743-2330.

RURAL — PRIVATE OCEAN VIEW
ON A QUIET RIDGE OVERLOOKING THE SEA, THIS CUSTOM BUILT QUALITY HOME HAS AN EXTRA LARGE, PARK-LIKE LOT, DOUBLE GARAGE, QUIET NEIGHBORHOOD AND A HOST OF EXTRAS. ON THE PENINSULA — JUST MINUTES FROM DOWNTOWN, $81,500. MLS 34109.
656-1154 PAUL HYATT 656-3150
GORDON HULME LTD.

ROYAL OAK—2 ACRE DEVELOPMENT
A beautiful home to live in while you wait for development. Sewers and water are there so you can't lose on this one.

VIEW ROYAL—2.3 ACRES
With attractive country home — Ideal for that family who wants to enjoy country living and then future development. Call Adeline of Capital City Realty, 388-7557 or 477-8562.

HORSES AND CHICKENS
Have their own private accommodations on this 3.37 acre ESTATE. PLUS gran older home with 3 BDRMS, full BSMT and GIANT LIVING RM. See this parklike setting and buy both parcels for $98,500. MLS 34236. Call JACK DAVIS 386-3494 (24 hrs.).

CENTURY 21 Western Homes
1037 Cloverdale Ave.
386-3494 (24 Hrs.)

81 FT. WATERFRONT BE A SHIP WATCHER
Secluded swimming pool. Built for ease and comfort of living. You could walk onto the Ferry for the Mainland. To appreciate the unique features one must take a look, so phone now. Asking $159,000.
386-3231 Ethel Harvey 479-4233
Marg Price 477-1941
388-6275 Pager 461
Block Bros. Realty Ltd.

SECLUDED WATERFRONT
49 Tovey Crescent. Close in 3-BR architect designed, post and beam home on quiet bay off Esquimalt Harbour in View royal area. Old brick fireplace, sundeck overlooking water. Large lot with many trees and shrubs.
By Owner $79,900
(112) 733-1857

QUEENSWOOD 1 ACRE WATERFRONT ESTATE
Completely secluded. Walled garden. 4500 sq. ft. residence. Deep mooring. Full particulars to serious enquiries. $305,000.
Residence Ted Walford Office
598-1420 477-1841
Block Bros. Realty Ltdf.
Block Bros. Realty Ltd.

COUNTRY LIVING LARGE HOME
TWO ACRES EAST SOOKE
GOOD BOAT DOCKING
Asking $135,000
PERTINENT INFORMATION BY CALLING 388-4271, JACK SWANSTON, 592-6328.
J. H. Whittome & Co., Ltd.

KOKSILAH RIVER
10 ACRES of PARK-LIKE property, right on the RIVERBANK. $49,000. Excellent terms. For info call Colin Munro, 386-3585, 652-3383, Victoria Realty Ltd.

TRADE THROUGH CLASSIFIED DIAL 386-2121

258 CONDOMINIUMS

JACK MEARS OAK BAY REALTY LTD.
2194 OAK BAY 598-3321
Where Trust is the Basis of all Business

PERPETUALLY INTERESTING OCEANVIEW CONDOMINIUM!!
The whole Inner harbour, the Juan De Fuca Strait, unobstructed Olympic Mountains, plus beautiful sunrises and sunsets, all this spread out before you! Quiet 2nd floor location. Lovely suite featuring huge living room and master bedroom. First time offered. $45,400. Very tastefully decorated. JACK PETRIE 598-8736 (res.) or 598-3321 (office).

SOUTH OAK BAY GOODWIN MANOR
Enjoy living on a quiet street close to waters edge in one of Oak Bay's finest condominiums. Two bedroom, 1½ bathroom, ground floor suite with spacious patio. Separate dining room, big kitchen with five appliances, including ensuite laundry. Attractive steel and concrete building with underground parking. Many other excellent features such as hot water heating, sun drapes, controlled entry plus professional management. Offered at $59,900. Call BILL RICHARDS at 598-3321 (office) or 595-6219 (res).

View Suite Westerly Exposure
2-Bdrm. condominium in quality building, situated on quiet street in Gorge area. 2 balconies here for outdoor enjoyment and a wood-burning fireplace for those winter evenings. All appliances are included, plus W. and D. in asking price of $49,900. Call quickly on this one! MLS 31950. Vivienne Gent, 595-1535 (24 (24 Hrs.)
Boorman Investment Co. Ltd.
2045 Cadboro Bay Rd.

TRADE
Your boat or car as part of down-payment on this luuxurious 1-bedroom suite on the 19th floor in Orchard House. You will enjoy spectacular views, all conveniences of today's modern life and at an affordable price. Only $33,500. MLS 33355.
595-1535 MRS. ZACHARY 592-2265
BOORMAN INVESTMENT CO.

WHY RENT?
$450 DOWN
8% Interest AHOP
Very low monthly payments with Provincial and Federal subsidies.
Low income qualifications
1 Bedroom $28,900
2 Bedrooms $34,700
Deluxe Frost Free Hotpoint Refrigerators and self Cleaning Ranges included. Legal fees for 1st Mortgage and Deed transfer included.
Open Weekdays 9-12 and 1-4:30, Sat. and Sundays 1-4 P.M.
830 Esquimalt Rd.
Byron Price & Associates Ltd.
385-2458

FAIRFIELD CONDOMANIA
Several near new 1 and 2-bedroom suites, handy to downtown and shopping. Prices range from $27,900 to $47,950.
—How about a top 4th floor?
—Would you prefer a corner?
—Like a 22'x15' living room?
—Want a cozy brick fireplace?
—Love a large family kitchen?
—Dream for an ensuite shower?
COME ON OUR MINI-TOUR
START AT 1019 McCLURE
DAILY 2-4, 7-9
BOWDEN REALTY 383-5524

SPENCER CASTLE
OFFERING
Luxurious Living
AT ITS VERY FINEST
OPEN DAILY 1:30-5 p.m.
Or call 386-6762, 384-4013
LANDMARK PROPERTIES LTD.

JOFFRE MANOR
1121 ESQUIMALT ROAD
Your last chance to own a new 1-bedroom or 3-bedroom suite close to shopping plaza so don't be disappointed. 20-suite building features large bright rec. room and lounge, separate hobby room. Easy financing with quick possession or 6-month interest-free period to dispose of your present property. Open with CLARE BROCK, Mon.-Sat., 1:30-4:30 or phone 598-3321 or 592-2173.
JACK MEARS
OAK BAY REALTY LTD.

2 BRS, 2 BATHS and FIREPLACE
Reduced to $43,900
Centrally located (near Oak Bay Junction), this immaculate home features over 1150 sq. ft., an elegant rock fireplace, quality W-W throughout, view of Sooke Hills. Fridge, stove, washer, dryer and drapes included. MLS.
ED HO
477-7291 384-8075 (Pgr. 386)
D.F.H. REAL ESTATE LTD.

OPEN
205 — 710 LAMPSON ST.
THURS., FRI. 2-4
EV. 7-9
SAT. 2-4:30
2 bedroom, 1½ bath corner condominium. New condition, adult oriented. Low assessment, $37,900.
383-0516 DEL HOEGI 386-7521
BOORMAN INVESTMENT CO. LTD. 612 FORT ST.

IMMEDIATE OCCUPANCY
1665 OAK BAY AVE.
Wembley Manor
Choice location, 2-bedroom, ground floor, close to Jubilee, bus, recreation centre, shops. Quality constructed building, pleasant landscaping, GE appliances, 1½ luxury baths, quality fittings, billiard room and workshop, $45,000. Open house, Saturday and Sunday, 2 to 6, or call anytime for appointment, home, 598-2228, business, 388-9794.

OPEN HOUSE
No. 104 - 305 Michigan St.
Thurs., Fri., Sat., Sun. 1:30-4
2-BR. Well located near bus, shops, town.. Adult oriented. Carefree living. Vacant now, so move right in, place your furniture, and then have tea on the glazed sundeck. Sensibly priced at $38,000 incl. appliances. Don Bacon, Byron Price & Associates, 385-2458, Res. 595-6588.

BY OWNER
REDUCED FROM $38,700
NW ASKING $35,700
Beautiful spacious one-bedroom plus den condo. like new. 2 pools, sauna, tennis court, games room, lovely landscape and quiet location. Possesssion anytime. Call 479-7953 and see for yourself.

UNIQUE PENTHOUSE, OAK Bay, Large living room and den with fireplace; Wet bar, separate dining room, kitchen with a window, Plus a pantry. 1½ baths, 2 bedrooms, washer and dryer, all top of the line appliances. New building with every amenity. $150,000. 598-4260 or 385-0991 leave name and number.

2 BEDROOM CONDOMINIUM IN luxury building, situated across from park and sea. Wall to wall carpets, highest grade appliances, separate dining room, large living room with fireplace, den, 1½ baths, quality throughout. $145,000. 383-6157.

SEE CLASS 115 "SWAPS for trade ad on choice of several budget-priced condos and townhouses. •
BOWDEN REALTY 383-5524
$29,900, 652-5840.

STUDIO, 2 AND 2 BEDROOM suites for sale near park, 5 minutes walk bus station, some beautiful views, pools, etc. 382-3650 to view.

258 CONDOMINIUMS

Superiority Complex
—Wood-burning fireplaces.
—Unusual large floor pains.
—Beautiful kitchens.
—Sauna, swirlpool.
—Four acres of grounds.
—Hilltop views.
FROM $49,900
Phase II Now Open Every Day from 1-5 p.m.
Call 477-7322, 477-1449, 477-9313
Ask for our beautiful 4-colour Postcard

Oakdale Estate
3960 Cedar Hill Road
At McKenzie 386-6762

Laurel Point
HARBOUR FRONT
Luxury Condominiums
$90,000
$188,000
Spacious apartments with 1, 2 and 3 bedrooms and balconies. Some with den, fireplace, large patios, barbecues. Also luxury tri-level townhouses of 3000 square feet Laurel Point facilities include its own library, clubrooms, workshop, swimming pool, saunas, underground parking.
5 minutes lovely walk to the Parliament Buildings and Empress Hotel. And, of course, your very own park in front — right on the water.
225 Belleville (3 blocks west of Parliament Bldgs.). On-site sales ofice; 386-7752 or call Cedric Steele Realty. Ltd: 388-6258.

REALSPAN PROPERTIES LTD.
846 BROUGHTON 388-6454

TWO BEDROOMS
$23,500
This is a large unit with wall to wall carpeting and hardwood floors. Laundry facilities and storage are contained within the suite. Excellent place for single parent with children, close to shopping, school and bus service. Financing can be arranged with a low down payment. For further information or viewing call:
JOHN F. COLWELL
388-6454 592-9828

THE GOOD LIFE IS WAITING FOR YOU
at the Royal Woods. Enjoy the SOPHISTICATED interior of this adult-oriented condominium. RELAX in the whirl pool after a game of tennis, a swim, a workout in the exercise room or even a vigorous game of billiards. Phone TODAY for all the details so you TERRY EDEN - HELEN JONES, 386-3494 (24 hrs.).

WHY PAY RENT
When you could own this 1-B.R. CHARMER in the convenient Quadra-Mayfair area. Southern exposure and a monthly maintenance fee. Spotlessly maintained building features any EXTRAS. Phone for details, TERRY EDEN, 386-3494 (24 hrs.).

CENTURY 21 Western Homes,
1037 Cloverdale Ave.,
386-3494 (24 hrs.)

DELUXE SUITE FOR SALE OR TRADE
in Prestigious "TOD HOUSE" a short walk from Willows Beach, on Cadboro Bay Road.
Top floor, with views of Malestic Mt. Baker and the Straits. Concrete and Steel Construction for safety and Durability. En-suite, 4-piece bath and laundry facilites off large master bedroom, 2nd BR and Den, with large closet and 2nd bathroom (3 pce) with marble shower stall.
Top quality carpets, large heatilator fireplace, dining area and large living room, daylight kitchen with quality cupboards garburetor, range, fridge, dishwasher and make this one of finest condominium values in Victoria at $88,000. Reason for selling—not enough problems to keep us busy.
Will consider good 2 or 3 BR Home on a trade.
Call 384-5612 — 9 to 5 — 595-7168 evgs.

CLOSE TO THE WATERFRONT 2 BEDROOMS
Near Beacon Hill Park. On the second floor with a southern exposure. Double glass doors off the living room and master bedroom to a large sundeck with some sea view. 1½ bathrooms. Modern kitchen with concealed lighting, includes range, refrigerator and dishwasher. Exclusive, at $47,900.
385-3435 JOHN EVANS 477-4452
P. R. BROWN & SONS LTD.

RETIRED? RETIRING?
Private Beach
Boat moorage at your back door. Magnificent views of the Harbour. Excellent choice of various architectural designs.

OCEAN VILLAGE
642-5254
For a viewing appointment

LAUREL POINT
The only 1 bedroom suite left for sale. Priced well below market value at $59,900 firm. This beautiful apartment suite located on the ground floor with large patio. Includes all Laurel Point facilities; pool, club room, sauna, hobby room, underground parking.. For further details and appointment to view phone 383-6157 (9-6 p.m.) or 385-0991. Answering service anytime.

THE SAVOY
SPACIOUS CORNER SUITE, SEVENTH FLOOR. ONE BEDROOM AND DEN. THREE APPLIANCE KITCHEN WITH GARBURATOR. THE LARGE BALCONIES HAVE SLIDING DOORS. VIEW OF CITY AND WATER FROM THIS SUITE. PLEASE PHONE 598-2514 or 598-3221 BETWEEN 8:30 A.M. AND 5:30 P.M. WEEKDAYS.

THE SAVOY
Very attractive one bedroom condominium suite in new condition, walking distance to town, Empress and park.
FULL PRICE $36,500
450-1070 Douglas St. 388-9102

BY OWNER OVER 1000 SQ. FT. with unobstructed 180 degree view of outer harbour, strait and mountains, from a secluded sundeck and two bedrooms. 1½ baths, large kitchen, dishwasher, $47,500. View by appointment only, 385-7354.

PENTHOUSE
The Savoy, 777 Blanshard, 2 floors, 2 bedrooms, 3 bathrooms, fireplace, 3 large balconies, panoramic views. Superior Construction. Asking $89,900. New and vacant. Private sale, 385-0520, 385-5663.

SEA AND MOUNTAIN VIEWS
Quiet Cul-de-sac spacious 2 bedrooms, 1½ baths, corner apartment in new 21-suite adult oriented building. Near parks, shopping and recreation centres. $46,500. 382-5211.

UNIVERSITY PARK TERRACE deluxe 1-bedroom condominium. Must sell by September 1. Boat or car as down payment. Priced at

259 TOWNHOUSES

SEA HAVEN
LUXURY Townhouses
Don't confuse these homes with many of the townhouse development you may have seen or read about. These are not built under the AHOP program but are TOP QUALITY HOMES, with ample floor space, offering privacy in a treed landscaped setting.

They afford many advantages to the buyer, especially those who do not want to spend time on garden and exterior maintenance.

Unlike many Townhomes they offer covered parking at your own residence

You'll like the features that Pass Developments have built into these homes. Two and three bedroom homes with prices as low as:
$58,900
Open to view daily
Weekdays 2-4 and 7-9 p.m.
Sat.. Sun., 1-4 p.m.
386-6331

A. E. LePAGE
WESTERN REALTOR

TOWNHOMES By TULL
970 SOUTHGATE
Across from Beacon Hill Park
1 of 4 units left
$68,900
2 Bedrooms, 1½ Baths.
Phone to View
592-0662 479-0244
TULL DEVELOPMENTS LTD.

Country Side
A first-class development of AHOP Townhouses with NO COMMON WALLS. Size and quality cannot be duplicated again at these low prices.
2- and 3-BR, $43,500 and $45,000
As low as $1175 down and $203 per month
With Federal and Provincial subsidies
Open Weekdays 2-8 p.m.
Sat. and Sun. 2-5 p.m.
7925 SIMPSON RD.
off Mt. Newton X-Rd.
652-4461 daily, eves. 386-0897 and 658-5673
E Y CONSTRUCTION

ADMIRALS HARBOUR VIEW TOWNHOUSES
933 ADMIRALS RD.
There Must Be A Reason!
Forty-one of these 46 townhomes have been sold. Only 5 left. Crafted by PINE HOME BUILDERS LTD., a well respected builder known for quality. Priced well from $54,900. All with 3 bedrooms, some with full basements. Why be sorry, look at the rest in town, then come visit the best townhomes in the CITY. When not open why not call myself John Molyard, or my wife Roma at 386-3585 or res. 384-4827.
OPEN DAILY — Mon.-Fri., 7-9.
WEEKENDS 1-4
VICTORIA REALTY LTD.

LUXURY TOWNHOUSE
$44,900
3-level, 1600 sq. ft., professionally decorated townhouse, priced for quick sale, close to Glanford Elem. School and shopping, price includes some appliances. High quality flooring, custom features include bar in rec room, completely maintained grounds with swimming pool. Owner must sell soon, reasonable offers considered, contact Mrs. Barbara Liebenau, Royal Trust, 384-8001 or 479-8389, or call vendor — Gary Brown, 385-7758 or 479-3802.

JAMES BAY
NEAR PARK & BEACH
One year old immaculate patio home just steps away from the fabulous Dallas Road waterfront, Holland Point Park and the yacht pond. 3 bedrooms, 1½ bathrooms. Wall-to-wall carpets, drapes, range and refrigerator all included. Small very private complex. Full price $58,900. JACK MEARS — 598-3321.
JACK MEARS
OAK BAY REALTY LTD.

FORECLOSURE EXCEPTIONAL BUY
Through someones misfortune you can have a bright corner 2 bedroom suite, large living and dining room, wrap around deck, no step entry, located in 3 year old Windsor Manor, convenient at 848 Esquimalt Road. Offers to $28,900, flexible financing. View now with.
HERB McDANNOLD
382-9191 BUS. RES. 384-6768
THE PERMANENT

A GREAT BUY
$33,900
See this comfortable 3 bdrm townhouse with a private landscaped patio and a heated pool a few steps away. It's tastefully decorated, close to everything and perfect for a young family. Owner has bought and must sell! For further details, call:
598-5144 GLORIA JONES 383-2825
T. L. Mann & Associates Ltd.

CLOSE TO BEACH
$47,900
Consider a 3 bedrm townhouse, lge. private courtyard, only $14 per mon. assessment, good plan in a quiet 8 unit complex, lots of storage, good parking, as little as $2,400 down with a B.C. Gov't 2nd mtge. Pt.. Morris Lund, 386-3585, anytime.

UNIVERSITY AREA
3 bedrooms, family room with fireplace, 2 bathrooms and a nice yard. Vacant — immediate possession. Owner says "sell this month" and any reasonable offer will buy it. Asking $51,900 but try your offer. View today with
BRIAN HIGGINS 658-8402
DAVID GARLICK 592-3868
PACE PROPERTIES LTD.
1640 Oak Bay Ave. 595-2413

FOR SALE BY OWNER—FAMILY townhouse, 3 bedrooms, 1½ baths, stone fireplace, rumpus room, storage, laundry, fenced in backyard, close to schools and shopping. $48,000. By appointment only. 383-9468 after 6 p.m.

265 HOUSES WANTED TO BUY

Waterfront home in Cordova Bay. Call HAROLD WARE Castle Properties Lt. Off. 386-6164 Res. 385-1580.

Also 3 bedroom home in Central or North Saanich up to $70,000 with acre. Call HAROLD WARE Castle Properties Ltd. off 386-6164 or Res. 385-1580.

CASH FOR YOUR HOME
Investors will pay cash now for suitable homes up to $60,000.
GLENN NICHOLLS
598-5144 598-7689
T. L. Mann & Associates Ltd.

SELL TODAY
Receive cash for your equity
Call 385-1431
British American Realty Ltd.

HOUSES WANTED
Want older home, will purchase for cash. 479-2209.

EDMONTON CLIENT
URGENTLY requires small two- or three-bedroom home in nice area. Close to bus line. Up to $65,000 cash. BEN GREIG, 386-6164 or 598-3105.

WANTS SPLIT LEVEL
Gordon Head, Saanich, Saanich Peninsula. Up to $70,000 cash. Quickly call CHRIS GREIG, 386-6164 or 478-5953.

LARGE, OLD HOUSE BADLY needing repair to large family, country or city. 598-5867.

268 LISTINGS WANTED

FAST, ETHICAL SERVICE that will sell your home or property at a price that is fair, both to you and the buyer.
DAVID SCOTT 385-3435
P. R. BROWN & SONS LTD.

THE PROFESSIONALS WITH the guaranteed sales plan.
Izik Homes Realty
383-8522 (24 hrs.)

270 EXCHANGE REAL ESTATE

TRADE ALL OR PART
$20,000 equity in large house, apartment-zoned, total price — $81,000.
$17,000 equity in 2-BDR. condo. Cowichan Bay, total price — $36,000.
$30,000 equity in two lots with house, apartment-zoned, in Duncan, total price — $87,000.
$17,000 equity in two lots, Sudden Valley, Bellingham, total price — $20,000.
$100,000 equity in Central Saanich, executive home plus 6 acres, total price — $240,000.
Quick Decisions 652-4286

REGINA — QUALITY 3-BEDroom home in river Heights. $55,000 to trade for Victoria home or sale. Allan Kienman 592-9771 or T & C Realty, 382-7276.

SPELL
IT
OUT

When you have something to sell, the easiest way to find a buyer is to spell it out in print! You do that by placing a low-cost in the newspaper, Classified A telling our readers what you have to sell. We'll help you Give us a call today.
at 386-2121

271 LOTS FOR SALE

at BROADMEAD
WE HAVE IT ALL
Sunny seaviews, meadows, private lanes, rocky outcrops, treed seclusion, quail, pheasant and more. If you've been looking for that special spot for your new custom residence, visit us at Broadmead, a community of quality homes, created with care to preserve and compliment its unique natural beauty.

... 100-foot wide lots are not the exception in Broadmead ... that's our average lot size ...

... space to live, to grow, to enjoy casual country living ... yet just 10 minutes from city centre

... We have an excellent selection of 1-3 to ½-acre home sites available for viewing, priced from $31,500 to $44,500.

TAKE THE FIRST STEP TO BETTER LIVING!
Visit us at our office-display home, 950 Royal Oak Drive, or call 658-5291, 8:30 A.M.-5:00 P.M. After hours or weekends — 598-3640.

TRADE FOR HOME
2 acre seaview lot. 270' frontage on two roads in East Sooke. Ideal for building now or holding. Make an offer or accept in trade on 3 bedroom basement home, $50,-$60,000. Call today:
ELEANOR SANDERSON
384-9610 479-1667
J. H. Whittome & Co. Ltd.
Royal Oak Branch

LOT — GRANGE ROAD
We have just listed a magnificent lot on Grange Road with city views. Over 10,000 sq. ft. park-like setting, lawn in. Great opportunity — listed at $29,900 to build your dream home. New MLS.
DAVID BILLINGHAM
388-6258 598-6029
CEDRIC STEELE RLTY. LTD.

THREE ½ ACRE LOTS
Fantastic terms. on sewer and water. Close to beach. Building lots for home or duplex. About $1,000 cash. Take over payments. $13,500. MLS. Saltspring Island. Call: JOHN HOLMS at 386-7521, BOORMAN INVESTMENT CO. LTD., 612 FORT ST.

Wanted, Town House
I need 3 or large 2-bedroom unit. Prefer University area. Owner to accept ½-acre residential building lot as part payment. Call Lloyd Ellis, 658-8222. Island Homes Ltd., 386-7545.

271 LOTS FOR SALE

Park Pacific
Proudly Presents
DEAN PARK ESTATES
In a class by itself, this fabulous development consists of fully serviced lots with a minimum area of 15,000 sq. ft. ranging in price from $32,000 to $44,000. In a beautiful natural setting — some with panoramic views of the Gulf Islands, Mount Baker and a parade of sailboats and ships.
Located in North Saanich, on the side of the mountain adjoining John Dean Provincial Park.
Underground hydro and telephone services; complete underground sanitary sewage system and treatment plant, underground domestic water system with 200,000 gallon reservoir for year-round water supply. Fully paved and curbed streets; fire hydrants and attractive street lighting.
Now is the time to choose your personal home site in this exclusive residential community that will carefully grow here. There may never again be a development like this on the Saanich Peninsula.
Entrance close to Panoramic Recreation Centre on East Saanich Road. From Pat Bay Highway turn off at McTavish.
SALES OFFICE
656-7041
10:30 - 4:30
OR
MIKE RUDDY
656-4089
Pager 792
383-4124 anytime
Park Pacific Investment Ltd.

LOTS FOR SALE
CORDOVA BAY
Treed Corner Lot, $34,900.
COOK AND QUADRA
10,000 sq. ft. on quiet lane, $29,900. MLS. 33960.
VIEW ROYAL
Waterfornt, $44,900.
CENTRAL SAANICH
View lots fully serviced from $26,000.
GORDON HEAD
Pie-shaped on quiet street, $28,900.
Call TERRY SMOLLETT
386-3494 (24 Hrs.)

1) PENDER ISLAND. Lovely treed ½-acre lot. MLS. $7,900.
2) MILL BAY. One acre lightly treed, in the Telegraph Rd. area. Water. Price $19,900. MLS 33555. Please phone for more information: TERRY EDEN, 386-3494 (24 hrs.).

CENTURY 21 Western Homes
1037 Cloverdale Ave.
386-3494 (24 hrs.).

CHRISTMAS HILL ESTATES
29 Quality Treed Lots
From 7300-14,000 sq. ft. Located only 5 minutes from town adjoining the Christmas Hill Nature Park. A unique development in an ideal location for family living.
$31,500 - $39,500

Two large building lots in the High Quadra area. Restricted building sites.
$24,500 each

10-acre view lots located in Central Saanich. $62,500; $8500 down. Only 4 of 17 remain unsold.

For further information please call Rick Hawkes, Douglas Hawkes Ltd., 384-7128, res. 598-1937.

BROADMEAD VIEW LOT
Corner lot with views across the sea to Mt. Baker and the Islands. No doubt one of the best in Broadmead with easy access to rear and mostly level terrain. Best cash offer to $59,900. Wilfred Davis 479-1667 or 658-8884.
J. H. Whittome and Co. Ltd.

HI QUADRA
(LAKEHILL)
27 CHOICE BUILDING lots, in a most desirable area PRICED at $28,900. Don Munro, 386-3585, res. 477-1705, or Colin Munro, 652-3383. Victoria Realty Ltd.

Paconla Investments Ltd.
GORGE WATERVIEW
Only one waterview lot left in new sub-division, 66' x 150' unobstructed view, $32,500.
BRENTWOOD BAY
Duplex lot, 90' x 114', ½-block from Tod Inlet. Very peaceful area, $30,000.
Phone: 388-9644 anytime.

Lots
Starting at $22,900 in the Gordon Head Area. Call us about having your next home custom built. We can custom build you a home for as low as $53,900. Call Mrs. Pat Sauinier, Kasapi Const. Co. Ltd., 533 Dupplin Rd., at 386-6191 or res. 384-2197.

BY OWNER
Executive ½-acre sea and mountain view lots overlooking San Juan, Mt. Baker and Sidney waters. Situated on eastside of East Saanich and Lowe Rd. next to experimental farm. Phone 656-2405 or 656-5547.

LOTS
GORDON HEAD
From $25,0000. Near university. Fully serviced. Terms. Phone Jim Webber 382-7276 or 658-5977 (Eves). Town and Country Realty Ltd.

BRENTWOOD
LLANFAIR CRESCENT
Large, treed lots, all underground services, curbs and paving. Deluxe area of fine homes. $27,500 to $37,000, terms. Off Wallace Drive south of Marchant Rd.
MARCONI REALTY 386-3941

CADBORO BAY — VISTA BAY ROAD. Two Exceptional treed lots with some view of Cadboro Bay and Yacht Club. $50,000 and $55,000. Byron Price & Assoc. Ltd. 385-2458.

HOME BUILDERS
20 lots available in choice Duncan subdivision, close in, underground services, 10 homes, built and sold. MacKenzie Properties Ltd. Box 79, Duncan B.C. 748-3312.

MUST SELL — BRENTWOOD BAY
Large level lot, 70x110 on Damelart, close to sea and shopping. Phone 652-3748 after 6 p.m.

HIGH TATTERSALL, 3 PRIME lots, fully serviced, for sale, or have built to suit your needs. 384-9793, 384-8391.

HIGH GORDON HEAD, 11,000 SQ. ft. pan handle lot, 9000 sq. ft. lot approx. 100' frontage. Builder's terms available. 477-6715.

SOOKE VILLAGE
Commercial lot, services, residential-commercial; one of the last available. 642-3210.

FOR SALE; PENDER ISLAND, Port Washington area, 2½ acres part forest, part meadow, Phone 248-6826.

MAGNIFICENT LAKEFRONT lot, 1-3 acre, truly beautiful view, invest in land for the future, it's better than gold. 652-1777, 658-8846.

BY OWNER
5 lots, 1 duplex lot for sale, Sidney. For information call owner, 656-1656.

LAMPSON DUPLEX LOT, FULLY serviced, for sale. Or have built to suit your needs. 384-9793, 384-8391.

CHOICE 60X100 LOT ON LANSdowne, near Camosun College, $37,500. 595-7588.

¾ ACRE E. SOOKE, OCEAN views and Olympics, asking $23,500, after 5, 382-3447.

LARGE, TREED LOT 4525 SEAwood Terr., Gordon Head. 477-2075.

10 ACRES, DUNCAN AREA. Good soil, trees. Brochure, 388-6876.

SOOKE
100'x230'. 383-4504.

13,500 SQ. FT. SEWERED BUILDing lot in Brentwood. 479-5079.

271 LOTS FOR SALE

½ ACRE

some sea view. Central Saanich. Single family area, trees. F.P. $29,900. Lloyd Ellis, 658-8222. Island Homes Ltd., 386-7545.

SHAWNIGAN AREA, 2.46 ACRES, frontage on two roads. $21,900 MLS. $3,000 down. Or trade for small boat, sewered lot or "fixer upper" home. Leo Van Dyk, 386-3585. Victoria Realty Ltd.

BY OWNER, FULLY SERVICED underground wiring on attractive cul-de-sac. Off Reynolds Rd., near Quadra. Flexible terms, $28,500. 388-5454 or 386-1249.

283 PROPERTY FOR SALE

Lorenzen REALTY LTD.
50 Bastion Sq. Bus. 383-4151

Ardmore Drive Property

BEAUTIFUL ¾ acre property with excellent water supply in most desireable location. Wooded with some seaview, there is 119 ft. frontage on Ardmore drive only five minutes walk to either golf course or to the beach with the warmest swimming. There's also 110 ft. frontage on BRAEMAR Rd. on the back. It's a truly beautiful lot among fine homes. Asking only $35,000 Vendor would carry to reasonable down payment.
GRAY LORENZEN
388-5454 pager 729

West Saanich

Beautifully treed, wide frontage and a super excellent water supply right on your own property! A lovely sunny exposure. 3.47 acres. For more particulars call:
GRAY LORENZEN
388-5464 pager 729
BETTY SHEPHERD
388-5454 pager 704

CHOICE, VIEW PROPERTY, HAGAN AND DAMELART, BRENTWOOD BAY. 188'x250', SURVEYED, SUBDIVIDABLE, SEPARATE, LARGE LOT WITH HOUSE ON CLARKE. 4 ROOMS, HOT WATER HEAT. 652-1424.

HOUSE RECONDITION PRACtically new, carport, sundeck, grounds are clean in grass. Trees, shrubs and flowering shrubs. Near to schools and shopping centre. Quiet district. $55,000. 656-5263.

BY THE SEA
87 acres of lovely view property, beautiful beach across the road. Off of Ardmore. $49,000. Phone 656-3675 or 595-4333.

31.4 ACRES

In Otter District, with road access and spectacular views, $50,000. 658-5195.

BEAUTIFUL 4½ ACRE HOMEsite, Florence Lake area, Langford. Possible potential developments and or motel site. Further information call 112-876-5859.

5 ACRES NORTH SAANICH, PASture, some trees, driveway, hydro and well. Ready to build. $79,500. 658-5889.

LOT ON SAVARY ISLAND, WILL consider trade for boat or truck. 386-7355.

2 LOVELY ACRES WITH WELL, in North Saanich, 477-4961.

14.6 ACRES FOR SALE OR swap, 477-5665.

274 PROPERTY WANTED

CASH

Builder-developer needs raw land, serviced land or projects at any stage of development. All areas. No project too large or too small, quick decisions. Courtesy to all agents. Unicon Homes Ltd. 386-0130.

HAVE LAND OR PROJECT?
We are interested in buying land for subdivisions, site for high, medium or low density, or revenue projects in progress. Phone Kasani Construction, 386-6191.

285 UP-ISLAND PROPERTIES

SEAVIEW

Near Mill Bay, 3 Bdrm. new home. 1400 sq. ft. Many extras, must sell now. Make an offer.

743-4887

DESPERATE BUILDER, MUST sell before bank foreclises. New deluxe two-bedroom townhouse. Adult oriented. Will sacrifice for $27,900. Open 1-3 Sundays. 309 Millet St., Parksville. Phone 112-530-3295.

PARKSVILLE
Near Englishman River, one-third acre, fully serviced treed lot. Asking $17,500. 595-4958.

DUNCAN AREA
House for sale, 3 bedroom, big lot (64'x200') asking $30,500. for more information, 748-3575.

DUNCAN AREA
5869 York Rd. two bedroom home on large lot. $26,000 . 112-433-7846.

LARGE LOT WITH WELL, DENman Island. Beautiful view. 477-4961.

ROYSTON, 2-BEDROOM COTtage on double lot, 3 minutes to the sea, $23,500. Details at 478-5079

290 FARMS FOR SALE AND WANTED

SAEC

3-bedroom 6-year-old home, in-law suite in full basement. Lovely grounds with seclusion, shrubs, garden, and duck ponds. Metchosin. Very pleasant living for the right price. Terms available. Recent appraisal available. Farm exemption on taxes. Call Wayne Strandlund at SAEC 382-9255 (24 hours).

BY OWNER. 6 ACRE FARM, older home, new barn, plenty of water, underground irrigation system. ½ mile from new Helmcken hospital being built within a year. $130,000. 4060 Granville Ave. 479-5897.

61 ACRES, NEAR DUNCAN. Good flat land. $98,600. PH. 386-6676.

293 GULF ISLAND PROPERTIES

SALT SPRING GANGES UPTOWN

Two parcels of land on Lower Ganges Rd. immediately below the hospital and across the street from a new shopping centre. Parcel one has 1.44 acres with a house plus another building. Asking price $184,000. Parcel two has 2.5 acres of cleared land on the corner of Lower Ganges Rd. and Crofton. Asking price of $175,000. Excellent key location with some seaviews. Existing residence and suite in good condition. New MLS.
PHIL WARREN
477-7291 Anytime
D.F.H. REAL ESTATE LTD.

400 feet of Hornby Island waterfront, with charming 5-bedroom home. Beautiful view of Vancouver Island. Ideal place to live for family seeking relief from city pressures. Only $67,000 full price.
BRUCE TRAINOR Res. 334-2785
Nanaimo Realty 334-3124.

1320' WATERFRONT. SALT Spring Island. 160 acres facing Sansum Narrows. Power line crosses property. $125,000. Phone Vancouver, 224-7167.

FOR SALE: SOUTH PENDER ISland, small cabin with lot in wooded area, 5 min. walk to ocean. No plumbing, needs a well. $19,500. By Owner, 385-8393.

2.24 ACRES NEAR FULFORD, Salt Spring Island, recreation or build. View, power and well. $19,950. MLS. Leo Van Dyk, 386-3585, Victoria Realty Ltd.

EXTRA LARGE LOT FOR SALE, near Magic Lake, North Pender Island, 478-7830.

294 MAINLAND AND OUT OF PROVINCE PROPERTIES

PARCEL OF 4 LOTS IN FLORIda at Cape Coral on Gulf Coast, serviced, close to Golf Course. Clear title. Asking $13,000. Victoria Press, Box 714.

Deaths and funerals

305 DEATHS and FUNERALS

BENDICKSON — Mrs. Eleanor Bendickson of 40 Boyd St., passed into the presence of her Lord at Victoria on August 3, 1978, aged 75 years. She leaves to mourn her loss, her beloved husband Ben, at home; 1 daughter, Brenda Annear of Victoria; 1 son, John, of Edmonton; 7 granchildren; 3 sisters, Miriam Williamson of Victoria, Rebecca Bennett of Surrey and Louie White in England.
A private funeral service was held at McCall Bros. Family Chapel on Wed., Aug. 9th with Mr. J. W. Robertson officiating. Interment at Royal Oak Burial Park.

BENTLEY — In Victoria, B.C. on August 8th, 1978, Mr. Wesley Ronald Bentley, aged 58 years, born in Yarmouth, Ontario, and a resident of Victoria for many years, late residence, 117 King George Terrace. He leaves his wife, Glen Ellen; son, John and daughters, Mary and Alexandra; two brothers and a sister in Ontario. Mr. Bentley was the founder and former president of the Westcraft Manufacturing Ltd. and a member of the Union Club.
Private service by request. Arrangements by the Sands Mortuary Limited.
SANDS — VICTORIA

COURTNALL—Suddenly on August 6, 1978, Archie Lawton, beloved husband of Kathy Courtnall of Victoria. Aged 45 years. Survived also by: one daughter, Cheryl, and three sons, Geoffrey, Russell and Bruce, all at home; his father William and stepmother, Synove, Calgary Alberta; his sister, Elizabeth Courtnall, Victoria, and three aunts, Miss Margaret Courtnall, Victoria, Mrs. Ethel Poole, Brandon, and Mrs. Dorothy Plewes, Streetsville, Ontario; two halfsisters, Mrs. Ada Stemler, Calgary, and Mrs. Shirley Wozney, Castlegar, B.C.; and many close friends.
Funeral service Friday, August 11th, at 3 p.m. in the Lady Chapel of Christ Church Cathedral, Quadra Street. Deen Brian Whitlow officiating. Cremation. In lieu of flowers donations to "A Youth Organization" of your choice would be appreciated. Arrangements through First Memorial Services Ltd.

GUEST — Margery May passed away peacefully at Nanaimo Regional Hospital on August 8th, 1978, born in Chase River, B.C. May 21st, 1912. She is survived by two loving brothers and sisters-in-law, Dolph and Pat Blunt of Parksville and Walter and Ethel Blunt of Great Central Lake, also many nieces and nephews.
(Private Cremation) Kindly omit flowers. Memorial contribution to the Cancer Society would be appreciated. Arrangements through the Memorial Society of B.C. and FIRST MEMORIAL SERVICES LTD.

HUGHES — William, in Costa Rica, on July 30th, 1978. Funeral was held August 4, at Royal Oak.
Memorial mass will be held at Sacred Heart Church on Saturday, August 12, at 2 p.m.

JICKLING — On August 4, 1978, at her residence, Mrs. Agnes Kathleen Jickling, beloved wife of Jarvis Jickling of 2821 Ortona Rd., Duncan, B.C., aged 53 years. Mrs. Jickling has been a resident of the Cowichan Valley since 1948. She was extremely active in all community projects. Besides her loving husband Mrs. Jickling is survived by a son, Robert of Keremeos, a daughter, Mrs. R. Williams (Pam) of Lone Butte, B.C. Her mother Mrs. Kate Shannon in Winnipeg, a sister Edith in Vancouver.
Services for Mrs. Jickling will be held on Thursday, August 10, 1978, at 2 p.m. in Sands Funeral Chapel, Duncan, with Reverend George Keenleyside officiating. Sands Funeral Chapel are in care of arrangements.
SANDS — DUNCAN

JOHNS — In Victoria on August 7, 1978, Mr. Albert Oliver Johns, aged 82 years, of 4609 Cordova Bay Rd., born in Callington, England, and resident in Victoria since 1935. Predeceased by his wife Lean, May 10, 1959, he leaves his son and daughter-in-law, Craig and Joan of 4181 Glendenning Rd.; three grandchildren, Mrs. David (Penny) Woodward of Calgary; Bruce and David of Victoria; two great-grandchildren, also several nieces and nephews. He was a veteran of World War One; a member of Britannia Branch No. 7, R.C.L., Gordon Head Garden Club and a member of St. Aidan's United Church.
Funeral service in McCall Bros. Chapel, Johnson and Vancouver Sts., on Thursday, Aug. 10 at 3:00 p.m. with the Rev. Clare Holmes officiating, followed by cremation. (Flowers gratefully declined. Donations, if desired, may be made to the Heart Fund, 1008 Blanshard St.).

JOHNS — In Victoria, B.C. on Monday, August 7, 1978, Miss Amy Gladys Johns a native daughter . She leaves cousins, A.W. Johns and Dr. T. H. Johns of Victoria and Mrs. E. T. Montour of Ontario.
Funeral service in the FAMILY CHAPEL of McCall Bros. on Friday, August 11 at 3:30 p.m. with the Rev. F. Laura Butler officiating, followed by cremation.

KNIGHT — Mrs. Lily Elizabeth. Passed away in Victoria August 8, 1978. Born 1894 in Deleware, U.S.A. Predeceased by her husband Herbert Knight of Royal Oak and daughter Joan Irene. She leaves three sisters, Mrs. C. Giles, Mrs. S. H. Levings, Mrs. H. M. Peasland. Sisters-in-Sisters-in-law, Mrs. J. E. Leech and Mrs. A. Knight. Brother-in-law, Mrs. J. E. Leech many nephews and nieces.
Memorial service Friday, August 11th, at 12:30 p.m. in First Memorial Chapel, 4725 Falaise Drive. Rev. R. A. Sansom officiating. Cremation, by her request. Arrangements through First Memorial Services Ltd.

MITCHELL — On August 8, 1978, Mrs. Elsie F. Mitchell of Victoria. Aged 82 years. Survived by one son Victor, Calgary.
Funeral service Saturday, August 12th at 4 p.m. in Chapel of First Memorial Services, 4725 Falaise Drive. Interment Ross Bay Cemetery. Arrangements through the Memorial Society of B.C. and First Memorial Services Ltd.

PAILEY — Walter, on Saturday, August 5, 1978, in his 92nd year. Born in Elsworth, Cambs., England, resident of Victoria since 1956, formerly of Fort Frances, Ontario, and Togo, Saskatchewan. He leaves his wife, Kate, and son, Edward, at home; nephew, John Potter and wife Lil of View Royal; niece, Mrs. Edith Johnson and husband Wally of Grande Prairie, Alberta; also brothers, George of Riviera Beach, Florida, Bob of Boynton Beach, Florida, and sister, Agnes of Fort Lauderdale, Florida; four sisters and three brothers predeceased him.
Funeral service in the FAMILY CHAPEL of McCall Bros. on Thursday, August 10, at 1:15 p.m. with the Ven. Arch. A. E. Hendy officiating. Interment to follow at Hatley Memorial Gardens.

PERRY — Erla V. of Victoria, formerly of Edmonton, passed away August 8, 1978. Survived by one son, Murray Perry of Edmonton; one daughter, Edna Jacobson of Victoria; four grandsons, nephews and nieces; two brothers and one sister.
Memorial service Friday, August 11 at 11 a.m. in the First Memorial Chapel, 4725 Falaise Drive, Rev. George Struthers officiating. Cremation. Flowers gratefully declined; donations to the charity of one's choice would be appreciated. Arrangements through the Memorial Society of B.C. and First Memorial Services Ltd.

PIDGEON — Doris, on August 7, 1978, after a lengthy illness, beloved wife of Frederick Pidgeon. Born in London, England, and a resident of the Saanich Peninsula for the past 24 years. Besides her husband, at home, she leaves her son, Michael, Barbados, West Indies, and relatives in England.
A private family service will be held in Sands Funeral Chapel, Sidney, B.C., followed by cremation. Flowers gratefully declined; friends so desiring may donate to the Cancer Society. A memorial service will be held at a later date in St. Lucy's Church, Barbados, West Indies.
SANDS — SIDNEY

305 DEATHS and FUNERALS

REES — Peacefully in Victoria at Sandringham Private Hospital on August 8, 1978, long-time resident of Victoria, Mr. Lewis Austen (Cappy) Rees, age 86 years, late of 1033 Pendergast St. A life member of the Uplands Golf Club; a long-time member of the Victoria Truth Centre. Predeceased by his loving wife in 1949. Survived by his daughter, Mrs. J. C. (Guida) Thwaites, Victoria; five sons, John, Michael, Christopher, Timothy and David, all of Victoria; 15 grandchildren and two great-grandchildren.
Funeral service will be held Friday, August 11, at 2 p.m., in Cunningham Funeral Chapel, with Dr. Emma M. Smiley officiating, followed by cremation.

RICHARDSON — On August 4th, 1973, in Victoria, B.C., Mary Alvina Richardson, in her 63rd year, of 406—230 Oswego Street. She leaves her husband, George McLure; one sister, Mary Gibson of Toronto; three brothers, Edward A. Johnson, William S. Johnson and John R. Johnson, all of Toronto; two nephews, Paul and Jack Calve of Victoria. She was a member of the Ladies Auxiliary, Pro Patria Branch, R.C.L.
Funeral services will be held on Thursday, August 10, at 1 p.m. in Hayward's Thomson & Irving Funeral Chapel, 1625 Quadra St. at Balmoral. Tony Roberts officiating, followed by cremation.

ROBINSON — In hospital in San Diego on August 5th, 1978 Harry (Scotty) Robinson, age 69 of 916 Moana Drive, San Diego. Resided in Victoria all of his life until moving to san Diego eight years ago. He is survived by his beloved wife Nancy, son and daughter-in-law Alan and Marsha Robinson, daughter and son-in-law, Diane and Ray Sugden, five grandchildren, Michelle and Kristopher Robinson, Gwenn, Ray, and Scott Sugden, his sisters Mrs. C.W. (Doris) Joiner, Mrs. Jessie Dicks, Mrs. C. (Elsie) Seaman, Mrs. L. (Edna) Clark. Scotty was well known in soccer, baseball and bowling circles in Victoria. He worked for many years for V.M.D..
Cremation in san Diego. In lieu of flowers donations to the Cancer Fund would be appreciated. Funeral Chapel. Cremation.

RUSSELL — Suddenly on August 8, 1978, at Victoria, British Columbia, Air Vice Marshall John Bernard Russell, D.S.O., O.B.E., aged 62 years, a resident of Deal, Kent, England, beloved husband of Dorothy. He also leaves his daughter, Mrs. Suki Lingard of Montreal, Que., and son, Robert of Victoria, B.C.
Funeral service in McCall Bros. Family Chapel, Victoria, B.C., on Friday, August 11 at 11 a.m., followed by cremation.

SMOLIK — In Victoria, B.C., on August 6, 1978, Mrs Stanislawa Sophia Smolik, aged 67 years. Born in Poland, she came to Fernie, B.C. in 1920 where she resided for 57 years before coming to Victoria, B.C. in 1977. Predeceased by her first husband, Leon A. Rushcall in 1957. She leaves her husband Rudolph, Fernie, B.C.; sons and daughter-in-law, Leon and Ruth Rushcall, Victoria, B.C.; Edward Rushcall, Cleveland, Ohio; step-daughter Mrs. William (Katherine) Tabualeva, New Westminster, B.C.; step-son, Jon Smolik, Fernie, B.C. and nine grandchildren. She was a member of the Royal Canadian Legion, Branch 36, the Pythian Sisters and the Silver Threads.
Service in the Sands Mortuary Limited "Chapel of Chimes", Victoria, B.C. on Friday, August 11, 1978 at 2:00 p.m. Rev. Father Maurice Costelloe officiating. Cremation.
SANDS — VICTORIA

STEVENSON — On August 8, 1978, at the Gorge Road Hospital, Jessie Stevenson, aged 90 years, a long-time resident of Victoria. Predeceased by her husband, James, in 1965, she is survived by one daughter, Mrs. W. (Christie) McKinnon of Victoria; one son, Bill, of Irvine, California; six grandchildren, nieces and nephews.
Funeral service in McCall Bros. Chapel, Johnson and Vancouver Sts., on Friday, August 11, at 1:15 p.m. Interment at Hatley Memorial Gardens. Flowers gratefully declined. Donations, if desired, may be made to the Canadian Arthritis and Rheumatism Society, 63 Gorge Rd.

WILKES — Winifred R., of Sidney, passed away August 8, 1978, in Saanich Peninsula Extended Care Hospital. Survived by one sister in England, Mrs. R. Skelton.
No service by request of deceased. No flowers by request. Donations to the Arthritic and Rheumatism Society would be appreciated. Arrangements through the Memorial Society of B.C. and First Memorial Services Ltd.

WOODWARD — Miss Gwladys Woodward, June 11, 1885 — August 7, 1978, passed peacefully into the presence of her Lord and Savior at her residence, 2564 Killarney Rd. Miss Woodward was the eldest daughter of the late A. J. Woodward, pioneer family of Victoria. She was a member of Victoria Chapel, Pandora Ave. and devoted her life to Christian work especially with children who will remember her loving heart and gift for telling Bible stories. She was a charter member of the Arts and Crafts and Victoria Sketch Club. She leaves three sisters, Dorothy, Lilian and Phyllis all in Victoria; three brothers, Lawrence Woodward, Victoria, Gerald and Robin in England; nephews and nieces and many loving friends.
Funeral service in McCall Bros. Chapel, Johnson and Vancouver Sts., on Thursday, August 10 at 1:30 p.m. with Mr. John Russell, The Rev. Percy Wills and Mr Huron Sheppard conducting. Burial will be in the family plot at Ross Bay Cemetery.

309 IN MEMORIAM

THEY SHALL GROW NOT OLD AS WE WHO ARE LEFT GROW OLD, AGE SHALL NOT WEARY THEM, NOR THE YEARS CONDEMN. AT THE GOING DOWN OF THE SUN, AND IN THE MORNING, WE WILL REMEMBER THEM.
WITH GRATITUDE, SANDS

310 FUNERAL DIRECTORS

Sands
FAMILY OWNED and OPERATED Since 1912.
Victoria's 2 Dignified and Reverent Chapels
"Memorial Chapel of Chimes"
"Family Chapel of Memories"
1803 Quadra St.
Your Seven community chapels

VICTORIA	388-5155
SIDNEY	656-2932
COLWOOD	478-3821
DUNCAN	746-5212
LADYSMITH	245-2231
NANAIMO	753-2032

We Care About Vancouver Island Families
Sands

Hayward's (B.C. Funeral Co.) Thomson & Irving
Funeral Chapels
1625 Quadra St.
386-3505

FIRST MEMORIAL SERVICES
Serving the Public and Exclusive Area. Undertakers for the Memorial Society of B.C. 658-5244.

310 FUNERAL DIRECTORS

McCall's
THURSDAY
PAULEY, Mr. Walter
1:15 p.m.—FAMILY CHAPEL
WOODWARD, Miss Gwladys
1:30 p.m.—FLORAL CHAPEL
DURRELL, Mr. John
2:30 p.m.—FAMILY CHAPEL
JOHNS, Mr. Albert O.
3:00 p.m.—FLORAL CHAPEL
FRIDAY
JOHNS, Miss Amy G.
3:30 p.m.—FAMILY CHAPEL
TO BE ANNOUNCED
STEVENSON, Mrs. Jessie
McCALL BROS.
Floral Funeral Chapels
385-4465

CUNNINGHAM FUNERAL CHAPEL
1155 FORT ST.
Phone 384-5512 or 384-8626
Offering dignified moderate service for all. Geo. S. Cunningham, owner, manager.

311 MONUMENTALS

STEWART MONUMENTAL Works Ltd.
ESTABLISHED 1896
Marble fireplace and tabletops
1493 May St. 384-3452
Memorial of Distinction

MORTIMER'S Monumental Works
FOUNDED 1877
709 KINGS RD. (at Douglas)
383-6421

SPELL IT OUT

to sell, the easiest way to find a buyer is to spell it out in print! You do that by placing a low-cost Classified Ad When you have something in the newspaper, telling our readers what you have to sell. We'll help you Give us a call today, at 386-2121.

NOTICE TO CREDITOR
Re: Estate of HENRY STONESTREET HOFFAR, Deceased.

NOTICE is hereby given that creditors and others having claims against the above, late of 10563 MacDonald Park Road, Sidney, B.C., are hereby required to send them to the undermentioned Executors at 1057 Fort Street, Victoria, B.C., before September 8th, 1978, after which date the Executors will distrubute among the parties entitled, having regard only to claims of which they then have notice.
DATED: July 31st, 1978.
Montreal Trust Company,
Irene Reid
Executors
Harman & Company,
540-645 Fort Street,
Victoria, B.C.
Solicitors

KILSHAWS
1115 Fort St.
AUCTION FRIDAY, 7 P.M.
Modern Chesterfields Recliners
8 Hide-a-Beds (or more)
BEDROOM STES.
Furnishings for every room
6 or 7 COLOR T.V. SETS
10 APT. REFRIGERATORS

SHERIFF'S SALE
Under and by virtue of a Writ of Seizure and Sale issued out of the County Court of Victoria and to me directed against the goods and chattels of E. Medin Zendell, I have seized the following goods and chattels and have instructed Kilshaws Auctioneers Ltd. to offer the same for sale by public auction on their premises at 1115 Fort Street, Victoria, B.C.
10 APT. RANGES
10 REFRIGERATORS (Apt.)
COLOR T.V. SETS
HIDE-A-BEDS
DINETTE SETS
Single, Double & Queen Beds
W. A. Lee
Sheriff,
Vancouver Island
Region No. 1

also
ESTATE CAR
1968 VALIANT
V8 with STANDARD TRANS.

KILSHAWS AUCTIONEERS LTD.
1115 Fort St.
384-6441
APPRAISALS call
KILSHAWS

NOTICE TO CREDITORS AND OTHERS
IN THE MATTER OF THE ESTATE OF RUSSELL COLLIER GAGE, late of 206-1450 Beach Drive, Victoria, B.C., Deceased.

NOTICE IS HEREBY GIVEN that creditors and others having claims against the estate of the above-named deceased are hereby required to send them to the undersigned Executors at P.O. Box 580, Victoria, B.C., before the 7th day of September, AD 1978, after which date the Executors will distribute the said estate amongst the parties entitled thereto, having regard only to the claims of which they then have notice.
ORFA EDITH GAGE,
THE ROYAL TRUST COMPANY,
Executors.
By their Solicitors,
MESSRS. HORNE, COUPAR, MANSON & SHAW.

NOTICE TO CREDITORS AND OTHERS
ESTATE OF WALTER SPORLE, Deceased.

Notice is hereby given that creditors and others having claims against the estate of the above-named deceased, who died at Victoria, B.C., on May 25th, 1978, are hereby requested to send them, properly verified by Statutory Declaration, to the undersigned at 302 Royal Trust Building, Victoria, B.C., before the 8th day of September, 1978, after which date the Administrator will distribute the said estate among the parties entitled thereto, having regard only to the claims of which he then has notice.
And all persons indebted to the said estate are required to pay thir indebtedness to said Administrator forthwith.
Official Administrator for the County of Victoria

COMPLETION OF SANITARY SEWER SYSTEM

SEALED TENDERS for the projects listed below, addressed to the Director, Engineering and Architectural Services, Department of Indian and Northern Affairs, P.O. Box 10061, Pacific Centre, 700 West Georgia Street, Vancouver, B.C., V7Y 1C1, and endorsed with the project name will be received until the specified closing time and date.
Tender Documents can be obtained from the above noted Department of Indian Affairs, Vancouver Office (15th Floor, Pacific Centre) or Northwest District Office, 3219 Eby Street, Terrace, B.C., V8G 4R3 on payment of applicable deposit.
Tender Documents may also be viewed at construction associations in the following locations: Vancouver, Burnaby, Prince George, Terrace, Prince Rupert, Victoria.
PROJECT
Pr-986/634 — The work consists of the construction of approximately 1,030 lineal feet of 8-inch diameter sanitary sewer; 7 manholes; 5 cleanouts; 22 sewer service installations; 80 building connections; a sewage lift station; 5 dykes; completion and cleanup of incomplete items and all appurtenant work.
Location: Kincolith Indian Reserve #1, approx. 40 miles north east of Prince Rupert, B.C.
Closing Date: 2:00 P.M. (PDT) August 29, 1978.
Deposit: $50.00
INSTRUCTIONS
Deposit for Plans and Specifications must be made in the form of a CERTIFIED BANK CHEQUE to the order of the Receiver General for Canada and will be refunded on return of the documents prepaid and in good condition within one month of tender opening date.
To be considered, each tender must be submitted on the forms provided by the Department according to the conditions set forth therein and must be accompanied by the security specified on the tender documents.
The lowest or any tender will not necessarily be accepted.
W. G. Robinson, P. Eng.,
Director,
Engineering & Architectural Services,
Department of Indian Affairs and Northern Development,
British Columbia Region.

NOTICE TO CREDITORS AND OTHERS
Estate of ARTHUR ALBERT GREEN, Deceased

Notice is hereby given that creditors and others having claims against the estate of the above-named deceased, who died at Victoria, B.C., on October 13th, 1974, are hereby requested to send them, properly verified by Statutory Declaration, to the undersigned at 302 Royal Trust Building, Victoria, B.C., before the 8th day of September, 1978, after which date the Administrator with the Will annexed will distribute the said estate among the parties entitled thereto, having regard only to the claims of which he then has notice.
And all persons indebted to the said estate are required to pay their indebtedness to said Administrator with the Will annexed forthwith.
Official Administrator for the County of Victoria.

British Columbia Buildings Corporation
INVITATION TO TENDER
Sealed Tenders, marked Fire Alarm and Emergency Lighting, Seven Oaks, 4573 Blenkinsop Road, for Victoria, B.C. will be received up to 3:00 p.m. local time the 16th day of August, 1978, and those available at that time will be opened in public at 301 Menzies Street, Victoria, B.C. V8V 2G8.
Tendering documents may be obtained at the above address after 9:00 a.m. on the 4th day of August, 1978. Tenders must be filed on the forms provided, in sealed, clearly marked envelopes.
The lowest or any tender will not necessarily be accepted.
H. Cronk
Building Manager

Province of British Columbia — Ministry of Forests
NOTICE TO CONTRACTORS
Sealed tenders for Koksilah Nursery greenhouses exhaust fan controls at Koksilah Forest Nursery and the Electrical Installation of the two poly test house in Duncan, will be received by the undersigned at Victoria, B.C., 612 Johnston Street, Room 201, up to 3:30 p.m. (local time) on August 24, 1978 and opened in public at that time.
Plans and specifications may be viewed after August 9th, 1978 at
1. Construction Association of Victoria, 1075 Alston Street, Victoria, V9A 3S6
2. Nanaimo Construction Association, 2232 Wilgress Road, Nanaimo, V9S 4N4

Plans may be viewed and (or) obtained after August 9th, 1978 from
1. Engineering Division, B.C. Forest Service, Parliament Buildings, Victoria (phone 387-1784)
2. Forest Ranger, 238 Government, Parksville
3. Nursery Superintendent, Koksilah Forest Nursery, 5847 Chesterfield Street, Duncan

All inquiries should be made to the Engineering Divison in Victoria.
Tenders must be made subject to the conditions of tender and submitted on the forms and in the envelopes supplied.
No tender shall be considered having any qualifying clauses whatsoever, and the lowest or any tender will not necessarily be accepted.
L. W. Lehrle
Forester-in-Charge
Engineering Division
Parliament Buildings
Victoria, B.C.
File: 0149080-C

AUCTION — FRIDAY 1:30 P.M.
PREVIEW: Thursday & Friday
FURNISHINGS: Bar Tables, Stools, Sets Chairs, Dressers, Chests, Drafting Table, Beds, Etc. APPLIANCES: Amana Upright Freezer, G.E. Apt. Size Fridge, General Chest Freezer. TOOLS: Power Reel & Push Mowers, Teco Ride-On Mower. MISC: 10' Fibreglass Rowboat, Trunks, Vacuums, Box Lots of Misc. Kitchenware, from the Estates, Bicycles. MUCH, MUCH MORE.
LUNDS AUCTIONEERS and APPRAISERS LTD. 926 Fort 386-3308

It's the genuine thing ...da?

Commissar Vodka
Perhaps in Canada, you would say the real thing. No matter. Commissar is pure grain vodka. so it mixes perfectly with most anything. The genuine thing. Commissar Vodka.
Genuine vodka in the classic tradition.

100% INDEPENDENTLY OWNED AND OPERATED
WELLBURNS SUPERMART

ON THE CORNER OF PANDORA AND COOK
LOTS OF PARKING
FAST SERVICE
JIM HALL
GENERAL MANAGER
Prices Effective Aug. 7 to 13th
WE RESERVE THE RIGHT TO LIMIT QUANTITIES

CUT FROM CANADA GRADE A 1 or 2

SMOKED PICNICS	lb.	89¢
MEDIUM GROUND BEEF	lb.	1.19
MAPLEWOOD WHOLE FRYERS	lb.	85¢
QUALITY FRESH PRODUCE		
WHOLE WATERMELON	lb.	11¢
SNOBOY FANCY APPLES Red Delicious	lb.	49¢
CAL. FANCY GRAPEFRUIT	8 for	1.00
LOCAL GROWN LETTUCE	EA.	29¢
CALIFORNIA NECTARINES	lb.	59¢
YORK MIX and MATCH ASST. VEG. 14 oz.	2 tins	69¢
YORK JUICES Grapefruit Apple, Tomato	48-oz.	79¢
SNOWCAP PEAS, MIX VEG., CORN	2 lbs.	69¢
YORK SHREDDED HASH BROWNS	2 lbs.	39¢

MORE SUPER SPECIALS IN LOW COST AD
8-10x

OPEN 7 DAYS A WEEK | MON.-FRI. 9-9 | SAT. 9-6 SUN. 10-6

CLASSIFIED ADVERTISING

. . . AS TRADITIONAL AS A HAMBURGER and a milk shake.

. . . as traditional as hard work and ingenuity.

. . . as traditional as a sincere smile and a solid handshake.

Folks in tune with their time have traditionally trusted Classified Ads to bring people together.

You'll be pleased at how easy it is to place a Classified Ad.

All across the country, Classified Ads speak for the people.

Today is a great day to take part in a tradition. It's as easy as picking up your phone.

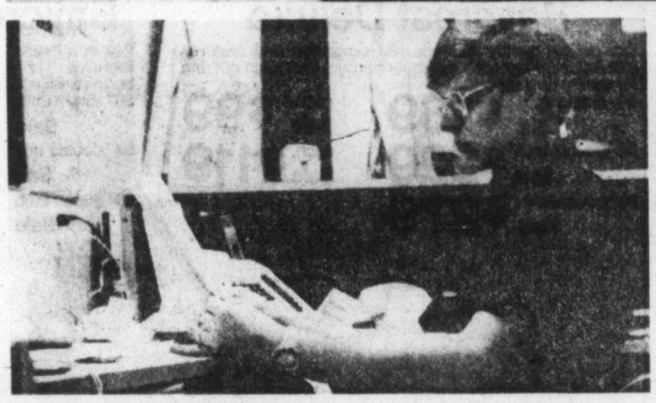

The Daily Colonist
Victoria Times
CLASSIFIED ADVERTISING
386-2121
Mon.-Fri., 8 a.m.-6 p.m.
Saturday, 8 a.m.-5:30 p.m.

NAMES in the NEWS

Sergei says Christina back soon

Sergei Kauzov has denied reports that his 10-day-old marriage to Greek shipping magnate **Christina Onassis** is on the rocks, and says he expects her to return to Moscow soon.

The 27-year-old daughter of the late **Aristotle Onassis** flew to Athens last Saturday to attend to urgent business for 10 days, said one of her relatives in Greece.

She is said to be upset by published reports that her new husband—her third in seven years—was a member of the Soviet secret police. Sources close to her family said she was having second thoughts about the marriage.

Charles Sobhraj, considered one of the most dangerous men in Asia, was sentenced Wednesday in New Delhi to seven years' hard labor for the fatal drugging of a French tourist two years ago. Authorities say Sobhraj headed a drugging-and-murder ring that preyed on young tourists and is alleged to have killed as many as a dozen people in India, Nepal, Iran, Pakistan, Thailand and Singapore. In the same case, **Marie Andree Leclerc** of Levis, Que., and **Jean Dhuisme** of France were acquitted of drugging and robbing **Luke Soloman**, 29, who died two days later.

The body of **Pope Paul VI**, sealed in an oak, lead and cypress coffin, was borne to the Vatican Wednesday to lie in state before the main altar of St. Peter's Basilica until the funeral Mass Saturday and burial in the church.

New York race horse trainer **Howard Jacobson**, charged with killing neighbor **John Tupper**, reportedly offered him $100,000 to give up cover girl **Melanie Cain**, 23, who had left Jacobson and moved in with Tupper shortly before he was killed.

John and **Lesley Brown** aren't letting anyone near their test-tube daughter, disappointing friends and neighbors in Bristol, England, who want to see the world's youngest celebrity in person. "It's all very disappointing, being turned away like this," said **Gladys Johnson**. "I suppose you can't really blame John and Lesley if they're getting all that money." The Browns have sold exclusive rights to their story to a London paper for about $600,000. **Louise Joy Brown** is 16 days old today.

Cornelia Wallace has asked the secretary of state to change the way her name will be listed on the Sept. 5 primary ballot to **Mrs. George C. Wallace**. One of 13 Democratic candidates in race for governor, Mrs. Wallace was divorced in January from **Governor George Wallace**.

Samuel Jackson, 35, who had held a six-month-old baby hostage since Sunday night, surrendered peacefully early Wednesday in Oakland, Calif. Police said **Samehesha Howell** "appears to be fine."

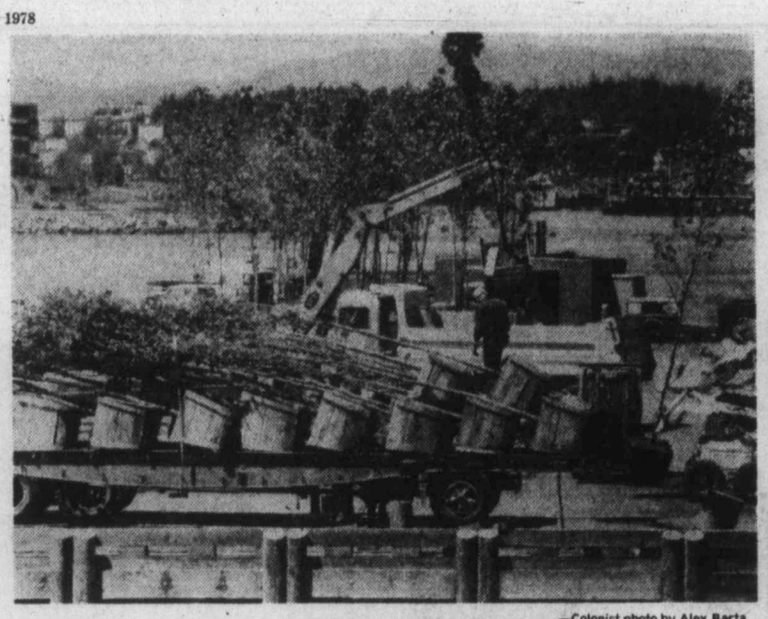

—Colonist photo by Alex Barta

Temporary beauty

Government workers are giving former Black Ball ferry terminal at Victoria's Inner Harbor a new appearance as temporary landscaping project starts. Aim is to create park-like setting until permanent plans for property are completed. Picnic tables and planters will also be added.

'Recall of lawyers likely to be high'

NEW YORK (AP)—United States Chief Justice Warren Burger said Wednesday that U.S. law schools were not training their students adequately and that if lawyers, like automobiles, were subject to recall, "the recall rate would be very high indeed."

Burger told the American Bar Association national convention, "We cannot escape the fact that a consensus has now emerged that we must do more in the educational process of lawyers."

He suggested the bar should adopt lawyer intern programs similar to those used in the medical professions.

Burger touched off a brief but heated debate within the legal profession last February when he charged that as many as half of all U.S. trial lawyers were incompetently representing their clients.

"We now have that consensus, namely that the quality of advocacy in our trial courts falls short of what it should be to protect the interests of the consumers of justice," he told the association.

"We must require some form of internship before lawyers can claim a right to represent clients in the trial courts."

Advisory group grows by two

Two new members, David Harper, a municipal planning staff member, and Eric Robinson, president of the Cordova Bay Association, have been appointed by Saanich council to the newly-formed citizens environmental advisory committee.

Irene Block, pro-tem chairman for three months, is chairman.

Harper will represent Saanich's staff environment group and Robinson is the association's representative. A citizens' member will be named at the next council meeting.

Saanich backs courts in racquet club plan

Saanich council will support an application for a recreation facilities fund grant by the Racquet Club of Victoria for a planned five-court indoor tennis facility, although the municipality is applying for a similar grant for its own tennis bubble.

The club is proposing to build the $440,000 structure this fall—when Saanich's new facility should be ready to start.

Finance chairman Ald. David Paterson said he had no hesitation in supporting anyone who wanted to obtain money from the fund.

But Ald. Ian Cass said the club should be made aware that it was in the process of duplicating a recreational facility. "We are not in the business of under-the-counter competition with the club; everything we are doing is above board," he said.

Saanich will build its tennis bubble adjacent to the Cedar Hill golf course.

Judge rejects TV rape suit

SAN FRANCISCO (AP) — A judge has tossed out an $11-million negligence suit against NBC, ruling that a lawyer was unable to prove the televised movie Born Innocent was intended to incite the rape of a nine-year-old girl.

Superior Court Judge Robert Dossee ruled Tuesday that NBC was protected by the first amendment constitutional guarantee of free speech.

Lawyer Marvin Lewis, representing the rape victim and her mother, said he plans to appeal the dismissal immediately.

"I'M NOT DEAF"

"I just don't understand some words or what some people say."

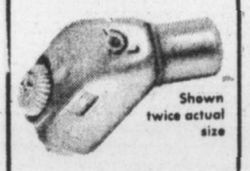

Shown twice actual size

If you have said this . . . Premium Miracle Ear may be your answer.

Clinical tests of this aid show better word understanding at less volume. Comfortable, convenient, small in size. This little hearing aid delivers. 30-day trial, 100% money back guarantee.

DAHLBERG HEARING AID SERVICE
The Bay, Third Floor
1701 Douglas St., Victoria
385-5414 or 385-1311

Hudson's Bay Company

the Bay

Nonsuch Buffet Thursday Specials

Served from 4 p.m.

ROAST BEEF
With Yorkshire pudding, mashed potatoes, vegetable, tea or coffee.
2.69

BAY BURGER
For the children, with ice cream and a soft drink.
1.29

Visitors . . . start your day with a hearty "B.C. BREAKFAST"
Either ham, bacon or sausages (depending on the day) with scrambled eggs, hash browns, muffin or cheese biscuit, small juice, tea or coffee. Served daily from 9:30 to 11 a.m.
1.99
Nonsuch Buffet, Lower Main

Hudson's Bay Company

open tonight 'til 9 p.m.

the Bay

Home Fashions

Great buys for a good night's sleep

We give you Baycrest quality at the best possible prices everyday. But, now through August 19th, you'll save even more on these great sleep units. Whatever your needs, there's a price range for you.

Baycrest more than a name a promise

Prices in effect till August 19th.

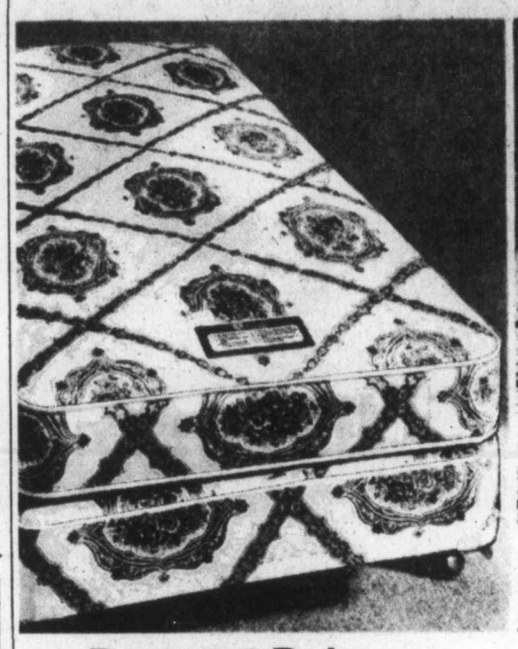

Baycrest Deluxe
Our deluxe quality mattress and boxspring unit features 312 Adjusto-Rest coils, pre-built borders and foam quilting for gently firm support.
39" single unit, Sale $189 each, Sale $99
54" double unit, Sale $229 each, Sale $119
60" queen unit, Sale $279

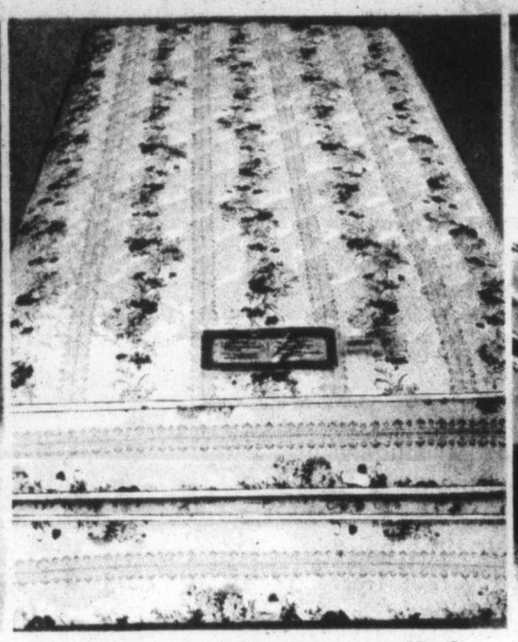

Baycrest 'Orthopedic'
Felt and foam quilted, top and bottom, this firm mattress features 312 Adjusto-Rest coils and sturdy pre-built borders. 88 coil, metal top constructed boxspring.
39" single unit, Sale $199 each, Sale $109
54" double unit, Sale $239 each, Sale $129
60" queen unit, Sale $319

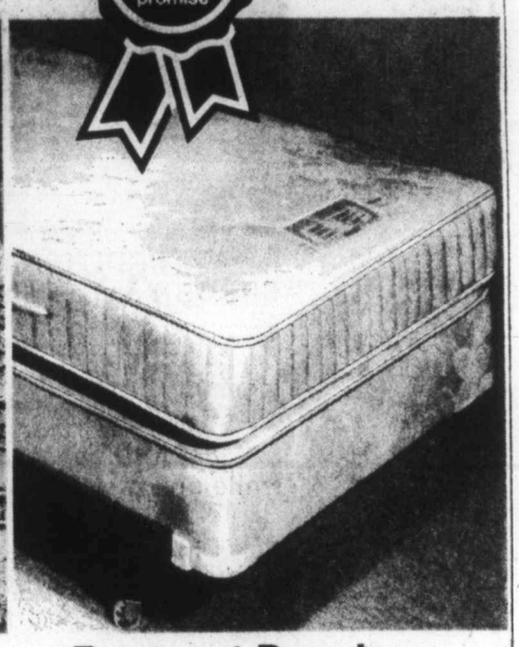

Baycrest Premium
Our top-of-the-line mattress and boxspring with 405 Adjusto-Rest coils plus foam & felt quilting provides the best in "firm" sleeping comfort.
39" single unit, Sale $269 each, Sale $139
54" double unit, Sale $309 each, Sale $159
60" queen unit, Sale $369

Simmons steel bedframe
Fits all sizes up to queen. Reg. 41.95.
Sale 34.99
The Sleep Shop, Fourth Floor

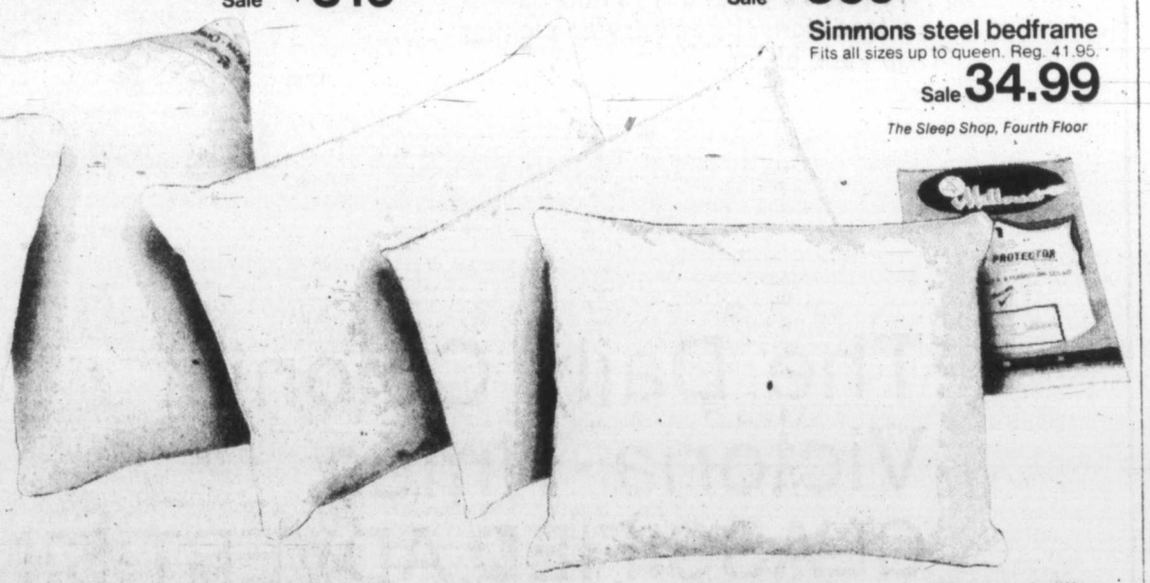

Dacron II fibrefill pillow
Washable, quick drying, resilient pillow filled with non-allergenic polyester. White.
Regular size. Sale 7.99
Queen size. Sale 9.99

Waterfowl/down feather pillow
Soft, quality pillow generously filled with 80% feathers/20% down. Blue cotton ticking.
Regular size. Sale 19.99
Queen size. Sale 23.99

Waterfowl feather pillow
Medium soft pillow filled with only waterfowl feathers. Blue cotton ticking.
Regular size. Sale 14.99
Queen size. Sale 16.99

Foam latex pillow
Cool and comfortable in all seasons, this pillow is filled with non-allergenic material. White.
Regular size. Sale 9.29
Queen size. Sale 14.29

Chicken feather pillow
Firm quality pillow with white cotton ticking. In regular size only.
Sale 5.99

Zippered pillow protectors
Zippered for easy laundering, this ideal pillow cover is made of white cotton/polyester.
Regular size. Sale 2.49
Queen size. Sale 2.99
Staples, Third Floor

Prices in effect till August 12th.

The Home Fashion Event ends Saturday. Buy now with your Baycard.

Hudson's Bay Company

The Daily Colonist.

Vancouver Island's leading newspaper since 1858

No. 201 — 120th Year | Victoria, British Columbia, Thursday, August 10, 1978 | 15¢ Daily, 30¢ Sunday

Cloudy, high 22

Weather Details on Page 2

Island fire stubborn, spreading

High temperatures, low humidity, and strong winds continued to give B.C. firefighters trouble Wednesday as they continued their battle against the elements in the most expensive fire-protection year on record.

The weather and fire hazard has idled about 10,000 forest workers, while another 2,200 are fighting the blazes, with the cost of the effort approaching an estimated $9 million.

Three air tankers, a helicopter and about 40 men were battling late Wednesday to contain a stubborn and fast-spreading forest fire some 30 to 40 miles north of Jordan River.

A forest service spokesman said the blaze was only about a half acre in size when discovered Tueday but had spread through about 12 acres by Wednesday night. Fanned by winds, it was burning along a ridge of virgin timber about half a mile west of the Diversion Reservoir.

By sundown clouds of smoke were drifting over the Malahat, a development that brought numerous phone calls to police within Greater Victoria.

The forest service believes the fire was started by lightning last week but that it took some time to develop. It was the major blaze Wednesday on the southern part of Vancouver Island, although forest rangers say there have been as many as 56 since the woods became tinder dry in the prolonged hot spell.

A forest service spokesman said there was no immediate thought of closing Island forests to the public, although travellers were being advised to stay out of the heavy growth.

Where parks are concerned, there have been partial and complete closures. The spokesman said it was interesting to note there had been no new fires in East Sooke Park since it was closed to the public several days ago.

The holiday weekend alone resulted in 527 new fires reported, although most were extinguished quickly.

Most regions of B.C. have received less rainfall this year than experienced during some of B.C.'s worst fire years, in 1958, 1961 and 1971, the forest ministry said. During those years the January-July precipitation totals for major interior centres amounted to 2,400 mm in 1961, 2,300 in 1971, and 2,000 in 1958. This year, the total is less than 1,800 mm.

The Kamloops district, with 180 fires burning Tuesday, has been one of the hardest hit areas in B.C., with no rain since July 16, although none of the fires threatened populated areas. More lightning storms are forecast for the district.

"We've just about reached the limits in that area. Everyone is already working flat out on the fires that started on the weekend," Russ Campbell of the forest protection division said Wednesday.

The 597 fires still burning Tuesday indicate that "we're hanging on," Campbell said. The total the previous day was 602, and the day before that 714. About 50 new fires had been spotted on Wednesday, Campbell said, but more had been put out.

Rainfall on the north coast had significantly aided firefighting efforts there, Campbell said. A 7,000-acre blaze in the Kitimat area was thoroughly doused by more than 70 millimetres or rain on

Page 2—Fire is stubborn

Inside Today

Papal rites pose hazard —Page 3

Two-floor leap saves couple —Page 6

Building supplies drained from B.C. —Page 7

Beer stand bonanza —Page 9

Tackle-maker to offer tips —King Fisherman,9

Saanich vetoes camper scheme —Page 13

Lotteries war costs millions —Page 27

Background	5
Bridge	29
Classified	28-38
Comics	26
Crossword	31
Editorials	4
Entertainment	27
Family	22-24
Finance	10-12
Horse Happenings	22
King Fisherman	8
Marine Calendar	7
Names in the News	40
Provincial Court	20
Sports	14-19
Your Good Health	23

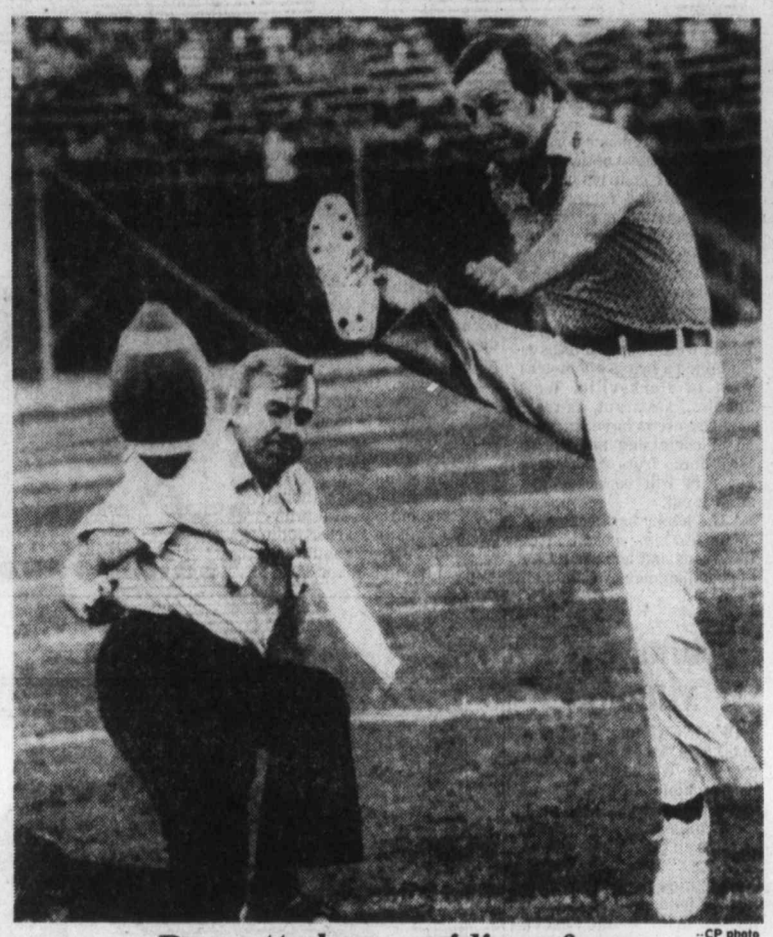

--CP photo

Bennett shows gridiron form

In Regina for premiers' conference, Premier Bill Bennett performs football kickoff for game between Saskatchewan Roughriders and B.C. Lions. Form was terrific but ball went only about 20 yards as Saskatchewan Premier Allan Blakeney held. B.C. went on to embarrass Roughriders 43-14.

Beirut 'open city' in new peace plan

BEIRUT (AP)—Lebanon is proposing to make this battered capital an "open city" in a bid to end hostilities between Syrian peacekeeping forces and right-wing Christian militias, informed sources said Wednesday.

The informants said the proposal to demilitarize the financial and commercial centre would involve the removal of barriers that have hampered movement between Christian and Moslem sectors of the capital since the 1975-76 civil war.

A 36-hour lull in fighting in Christian neighborhoods was shattered by rockets and artillery fire. The lull was used to reinforce positions on both sides, witnesses said.

The Syrians joined the Christians in fighting off left-wing Moslems during the civil war, but friction developed between the former allies after the Syrians stayed on to keep peace in right-wing neighborhoods. The Syrians have also been angered by alleged Israeli aid to Christians in Lebanon.

The sources said the plan involved:

- A ceasefire between Syrians and right-wing militias in the Christian sector of the capital.
- Withdrawal of the Syrians from Christian neighborhoods, to be replaced by units of the Lebanese army and internal security forces.
- Disarmament of both Christians and Moslems.
- Positioning of Syrian forces around the capital in case of security violations.
- Syrian control of Palestinian guerrillas in refugee camps and shanty towns on Beirut's southern fringes.

U.S. balloonists to try Atlantic

PRESQUE ISLE, Me. (AP) — With Hurricane Cora providing the push, three New Mexicans hope to begin the first successful transatlantic balloon voyage Friday.

Ben Abruzzo, Maxie Anderson and Larry Newman—calling their balloon the Double Eagle Two—went into their 72-hour, pre-launch alert Wednesday.

A Friday launch looked possible because Hurricane Cora was forcing weather patterns north, which is the direction the balloonists want to take, Abruzzo said.

Abruzzo and Anderson attempted the crossing in Double Eagle One last year, which lifted off from Marshfield, Mass., and came down ahead of schedule, just off the coast of Iceland.

Their balloon is 60 per cent larger this year and Abruzzo says he feels "10 times more confident."

Last year their balloon passed over Presque Isle, so this year they plan to skip the Marshfield to Presque Isle leg and leave from near the Canadian border.

Rising to 4,000 feet the first night, the balloonists then plan to go up to about 12,000 feet the next day. Wearing oxygen masks once they go above 13,000 feet, they may go as high as 20,000 feet.

Their planned route takes them over Newfoundland, which was the launch site for two British balloonists who came within 185 kilometres of the French coast two weeks ago.

Newman, 31, has said he will have a specially-designed hang glider suspended beneath the balloon's gondola and will glide down once they reach land, about 5,120 kilometres (3,200 miles) from the launch site.

'Unusually arrogant'

Constitution plan angers premiers

REGINA (CP) — Provincial premiers reacted Wednesday with a mixture of anger, skepticism and disbelief to new federal proposals to claim the country's underlying constitutional law from Britain with a formula for changing it at home.

"Unusually arrogant," stormed Newfoundland Premier Frank Moores as he and the other nine premiers resumed their own constitutional talks here during the 19th annual meeting of provincial leaders.

"They're trying to make headlines," added Quebec Premier Rene Levesque.

The federal government had missed yet another "golden opportunity" to consult the provinces before moving on an issue of joint concern, said host premier Allan Blakeney of Saskatchewan.

The premiers learned of the federal proposal--announced by Otto Lang in Ottawa shortly after the transport minister was given added cabinet responsibility for justice--from reporters as the leaders returned from lunch during the first day of closed meetings here.

Premier Richard Hatfield of New Brunswick called Lang's proposals for constitutional plebiscites "totally and completely foreign and incompatible with the Canadian parliamentary system."

Premier Sterling Lyon of Manitoba echoed the theme.

Premier Gerald Regan of Nova Scotia called the move premature and said he felt it was inappropirate for Lang to announce it while the premiers met to discuss other recent federal proposals for constitutional reform.

Page 2—Ottawa plan

Smith pans gold for record of six

EDMONTON — Swimmer Graham Smith of Edmonton and gymnast Philip Delesalle of Victoria led Canada through another gold-filled day at the 11th Commmonwealth Games Wednesday.

Smith became the first athlete to win six gold medals in the history of the Games as Canada won the swimming competition for the first time. Delesalle captured his second gold medal as Canada completed a sweep of the gymnastics competition.

Smith started the day with four gold medals,and he made it five by winning the 100-metre breaststroke. A record-breaking six came in helping the medley relay team to victory in the final swim event of the Games.

Delesalle won the men's individual all-round gymnastics competition to give Canada its fourth gymnastics gold medal.

Lang offers new formula

OTTAWA (CP) — A proposed new formula for amending the country's constitution, a stubborn issue in Canadian politics for decades, was presented Wednesday by Otto Lang just moments after he was appointed justice minister.

Lang's proposal also came only 24 hours after publication of a government study outlining four different amending procedures as possibilities, but stating that "no decision has been taken by the government as to what method it prefers."

Lang told reporters he will propose to the public and the provincial premiers yet another system for reforming the British North America Act, a British law that sets out the division of powers be-

Page 2—Lang presents

Latest Gallup Poll may mean election

OTTAWA (CP) — The possibility of a fall election was refuelled Wednesday by the publication of a Gallup Poll showing the Liberals leading the Progressive Conservatives by eight percentage points.

"I would feel comfortable with an eight-point lead going into an election," Senator Alasdair Graham, Liberal party president, said in a telephone interview.

Immediately prior to the 1974 general election, the Conservatives trailed in public opinion polls by eight percentage points and the Liberals won a handy majority of seats.

Wednesday's poll, which was taken in July, shows that among decided voters Liberal support dropped to 42 percentage points from 43 points the previous month and the Conservatives dropped three percentage points to 34.

The New Democratic Party increased three points to 19 and the undecided number of voters dropped one point to 31.

A spokesman for NDP Leader Ed Broadbent said: "We're obviously pleased with the results."

The larger support for the NDP likely would not be translated into more seats because the increase is spread thinly throughout the country.

Conservative Leader Joe Clark, during a visit to Kitchener, Ont., said he hopes the poll will encourage the Liberals to call an election.

Senator Graham said the Liberals are ready for an election at any time but must await the nod of Prime Minister Trudeau.

Trudeau said last week he has no plans to call an election "at this time."

However, Herb Gray, Liberal MP for Windsor West and a former consumer and corporate affairs minister, said he expects Trudeau will call an election for late October or early November.

Gray described the eight-point difference between the Liberal and Conservative support as healthy but not encouraging. The Liberals had dropped one percentage point and he would prefer to see the party enter a campaign on an upward swing.

Lloyd Francis, Liberal MP for Ottawa West, said he thinks there should be an election soon because the government is four years old and elections traditionally are held every four years despite a five-year mandate.

George Hees, Conservative MP for Prince Edward-Hastings and a former industry minister in the Diefenbaker government, said he believes Trudeau will call an election for Oct. 16.

Page 2—Gallup results

Pension Mayday sent to Britain

By BILL SMITH
Colonist reporter

The British government has received a distress call from a Victoria resident on behalf of the more than 22,000 British immigrants living in Canada.

Ex-squadron leader William Stringer, 69, of 500 Whiteside, travelled to England recently to present a pensioners' petition to Eric Deakins, junior social security minister, asking that increases in the British pension be paid automatically to pensioners living in Canada, as they are to about 64,000 other expatriate British pensioners resident elsewhere.

"Our old folks have been marooned in Canada by soaring inflation and reciprocal pension payments are not made because of the difficulties in matching the British and Canadian social security system. At present, some British old folk are getting by on a mere pittance," Stringer said.

Yet Britain maintains a "welfare balance of payments" with 20 other countries, including Spain and Yugoslavia, which means that Britons living abroad in

Page 2—Pension

Something new under the sun

The beach is his office

CHICAGO (AP)—Near the waves lapping the beach, Richard Deal spreads a blanket, plugs in his electronic equipment and—adorned in swimming trunks—opens his under-the-sun commodity exchange "office."

He is 50 metres from his North Side highrise apartment overlooking Lake Michigan.

An extension cord provides power for a television set and a video terminal that catches signals from a special antenna and flashes up-to-the-second commodity prices from the Chicago Mercantile Exchange and Board of Trade.

Deal, 48, seemingly serene behind sunglasses, has two telephones at his side for constant contact with his broker from the opening of trade at 8:40 a.m. until the board closes at 1:25 p.m. Then he takes a walk and a swim in the lake, and perhaps plays a round of golf.

"This is the life," says Deal. "It's really a rehabilitation program. In December, I had three heart attacks one right after the other and was given only a 20 per cent chance of making it. Being on the beach may not be as effective as being in the pit, but it's a lot easier than getting in the car and driving to the exchange."

He said his Ideal Personnel Recruitment System is now operated by his wife, Mary Lou, 32, while he does his commodity trading.

"I started fooling around with commodities during the winter while I was recuperating," he said. "I deal primarily in silver. Tuesday was one of my best days. I made a cool $1,000 in the hot sun. If I can make $200 a day, I'm tickled to death. If the weather is bad, I just stay in my apartment and conduct business there.

"If I don't feel good now, I never will. This beach office thing is just super. When winter comes, I think I'll go to Florida and set up the same thing."

U.S.-Soviet firm set up for fish

SEATTLE (AP)—A jointly owned United States-Soviet Union fishing company plans to begin harvesting hake Sept. 1 in waters off the Washington and Oregon coasts after receiving U.S. state department approval.

The department approved permits allowing Marine Resources Inc. to catch and process up to 7,500 tons of hake through Nov. 1. The company's headquarters are in Seattle, with an office in Vladivostok.

Half of the stock is held by Sobryvflot, the Russian government agency responsible for international fisheries. The other half is held by the Bellingham Cold Storage Co.

Under the joint venture, U.S. fishermen will catch hake and deliver it to Soviet processing vessels, with the final product to be delivered to Vladivostok.

The state department and the U.S. fisheries service approved the permit under legislation passed by Congress last week.

The measure permits foreign processors to handle any fish taken within the 200-mile limit if U.S. processors cannot handle it.

Delesalle and Smith shine as Canada adds to laurels

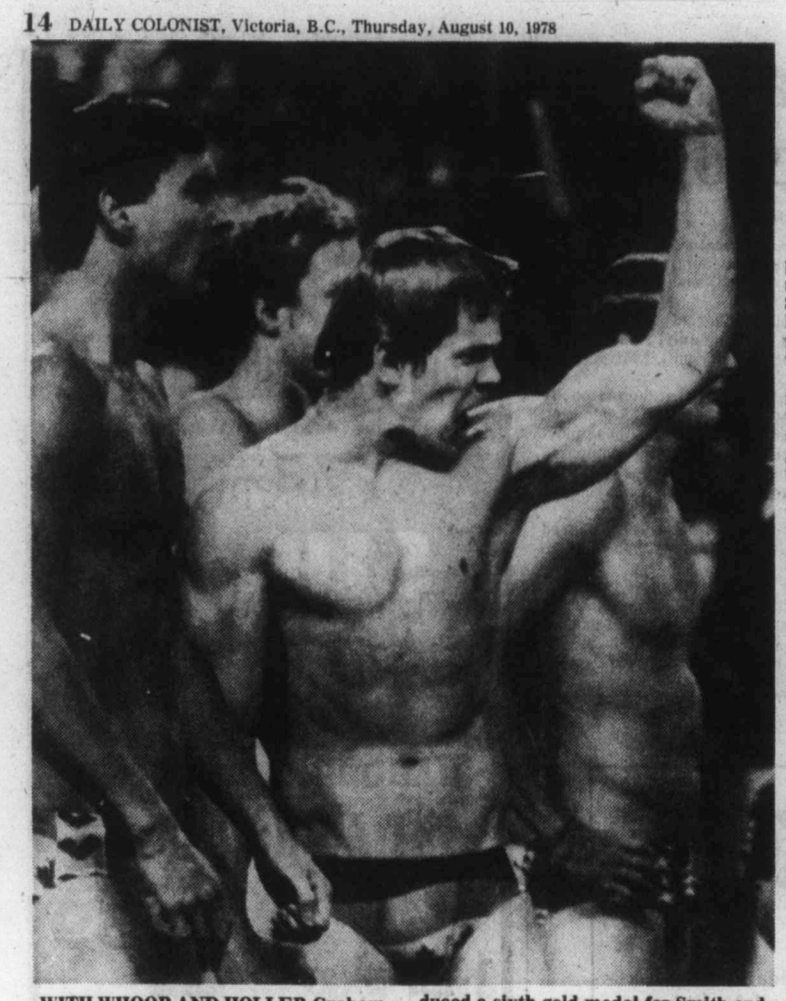

WITH WHOOP AND HOLLER Graham Smith shouts encouragement as teammate Bill Sawchuk nears finish line in four-swimmer medley relay which produced a sixth gold medal for Smith and a seventh medal for Sawchuk. With Smith are Dan Thompson (left) and Jay Tapp, others on the Canadian team.

EDMONTON — Sparkling performances by Philip Delesalle of Victoria and Graham Smith of Edmonton highlighted Wednesday's performances in the 11th Commonwealth Games.

Delesalle won the men's individual all-around competition to complete a Canadian sweep of the four gymnastics gold medals and Smith won the 100-metre breaststroke and added a gold medal in the medley relay to become the first athlete to win six gold medals in a single Games.

The big medal haul helped bring Canada's total at the Games to 71, including 30 gold and 19 silver. Australia is next with 17 gold, 23 silver and 21 bronze and England is third with 12 gold, 19 silver and 18 bronze.

Delesalle scored 56.40 points for the six exercises to capture the gold medal ahead of Lindsay Nylund of Australia, who received 54.95 points. Jean Choquette of Montreal earned Canada the bronze medal with 54.35 points.

Canada had won the women's and men's team events earlier in the week, and Elfi Schlegel of Toronto spearheaded a Canadian sweep of medals in the women's individual all-round competition Tuesday night.

Delesalle, who had been the leading Canadian point-earner in the team competition, scored 9.75 points on the horizontal bar to complete his winning effort.

He earned 9.60 on the floor exercise, 9.50 on the still rings, 9.40 on both the parallel bars and horse vault and 8.75 on the pommel horse.

The 21-year-old Victorian received a standing ovation from the near-capacity crowd at the Edmonton Coliseum after his horizontal bar routine.

Owen Walstrom of Victoria finished fourth with 53.90 points, and Nigel Rothwell of Windsor, Ont., was seventh with 53.25.

"The English and Australians are definitely good competition," Delesalle said after his victory.

He said a bone chip in his right wrist "was hurting me just a little more than the other night" in the team event.

Smith's efforts, and a final push from a pair of experienced women, who had been in a slump, gave Canada the swimming title.

Going into the final four events, the Canadians had 12 medals compared with nine for the Australians, who promptly picked up their 10th gold when Tracey Wickham won in four minutes, 08.45 seconds, the second fastest time in the world.

Then Robin Corsiglia, a 15-year-old from Beaconsfield, Que., clinched the title with a triumph in the 100-metre breaststroke before Cheryl Gibson of Edmonton, who had been having a sub-par meet, grabbed the backstroke.

To cap off the most exciting day of the six-day meet, the Canadian men's relay team of Smith, Dan Thompson of Toronto, Jay Tapp of Winnipeg and Bill Sawchuk of Thunder Bay, won the 4x100 medley relay. The race, which gave Smith his record sixth gold medal in the Games, gave Sawchuk his seventh medal—two gold, three silver and three bronze.

Of the 15 gold medals won by Canada, the sometimes lightly-regarded men's team won eight.

The crowd of close to 4,800 at the Kinsmen aquatic centre was in a frenzy as Sawchuk outraced England's Martin Smith in the freestyle to end an excellent session for the hometown favorites.

The women's team had come under fire because of a lacklustre effort which puzzled the Canadian coaching staff. But they were more than delighted once the meet ended.

GAMES NOTES — Ian Clyde of Ottawa assured Canada of at least three silver medals in boxing with a first-round knockout over Hugh Russell of Northern Ireland in the flyweight class...Heavyweight boxer Rodwell Paton of Guyana lost a bronze medal at the Commonwealth Games Wednesday by sleeping in. While Paton slept, his opponent, Joe Awome of England, was cooling his heels in the ring for their scheduled semi-final bout...Trevor Gadd and David Le Grys scored a controversial win over a New Zealand pair to earn a berth in the tandem cycling final against Jocelyn Lovell of Toronto and Gordon Singleton of Niagara Falls...Gadd and Le Grys were disqualified on the first heat for knocking the New Zealanders off the track but won the semi-finals when the New Zealanders were unable to race the second and third heats because of damage to the dike.

★ ★ ★

Medal standings

EDMONTON (CP) — Medal standings after 70 events at the Commonwealth Games: x(includes two silver medals to Canada in women's individual all-round gymnastics, and double bronze medals in boxing)

	Gold	Sil.	Br.
Canada	30	19	22
Australia	17	23	21
England	12	19	18
New Zealand	5	3	6
Wales	2	1	2
Kenya	1	2	4
Scotland	2	2	3
India	1	1	1
Jamaica	1	0	1
Trinidad	0	1	2
Western Samoa	0	0	3
Zambia	0	0	2
Isle of Man	0	0	1
Ghana	0	0	1
Malaysia	0	0	1
Northern Ireland	0	0	1

Graham brings family medal total to 17

EDMONTON (CP) — Graham Smith is to the 1978 Commonwealth Games what Mark Spitz was to the 1972 Olympics.

Spitz stunned the world by winning a record seven gold medals in the Olympic pool at Munich and now Smith has surprised Canada and shocked the Commonwealth by winning six gold medals in the Games pool, which is named after his late father.

Heir to a great family swimming tradition, Smith won his fifth and sixth gold medals Wednesday. He came from behind in the last 50 metres to win No. 5 in the 100-metre breaststroke in a Games record time of 1:03.81 and he earned No. 6 by helping the 4x100 medley relay team to victory in the final swimming event of the Games.

The 20-year-old University of California student from Edmonton previously won golds in the 200 breaststroke, the 200 and 400 individual medleys and the 4x100 freestyle relay.

No other swimmer has ever won five golds at the Commonwealth Games although Decima Norman of Australia won five in track and field in 1938 in Australia.

Smith's tally brings to 17 the number of Commonwealth Games medals won by members of the family since 1970. His older brother George won two golds, including both medleys, and two silvers in 1970 in Edinburgh. The same year sister Susan won a gold, silver and bronze.

Becky won a gold and two silver in Christchurch in 1974 and has a silver and bronze here.

How Canadians fared at Games

GYMNASTICS

Men's individual: Philip Delesalle, Victoria, won gold; Jean Choquette, Montreal, won bronze; Owen Walstrom, Victoria, finished fourth.

SWIMMING

Women's 400-metre individual medley: Becky Smith, Edmonton, won silver; Cheryl Gibson, Edmonton, won bronze; Christine Hodson, Ottawa, finished sixth in final.

Men's 100-metre breaststroke: Graham Smith, Edmonton, won gold; Bruce Kent, Montreal, finished fourth in final; Greg Wurzbach, Beaurepaire, Que., seventh in final.

Men's 100-metre backstroke: Jay Tapp, Winnipeg, won bronze; Wade Flemons, West Vancouver, finished fourth in final; Cam Henning, Edmonton, seventh in final.

Men's 1,500-metre freestyle: Peter Szmidt, Pointe Claire, Que., finished fifth in final; Robert Baylis, North Vancouver, sixth in final; Dennis Corcoran, Mississauga, Ont., eighth in final.

Women's 100-metre breaststroke: Robin Corsiglia, Beaconsfield, Que.,won gold; Marian Stuart, Dorval, Que., won bronze; Judy Garay, Toronto,finished sixth in final.

Women's 200-metre backstroke: Cheryl Gibson, Edmonton, won gold; Suzanne Kwasny, Thunder Bay, Ont., finished fifth in final; Jennifer Boulianne, Pointe Claire, Que., finished sixth in final.

Women's 400-metre freestyle: Susan Mason, Halifax, finished fifth in final; Barbara Shockey, Saskatoon, finished sixth in final.

BADMINTON

Women's singles: Wendy Clarkson, Calgary, won third-round match, won quarter-final; Jane Youngberg, Surrey, won third-round match, lost quarter-final; Johanne Falardeau, Quebec, lost third-round match.

Women's doubles: Jane Youngberg, Surrey, B.C., and Claire Backhouse, Vancouver, won first-round match. Wendy Clarkson, Calgary, and Johanne Falardeau, Quebec, lost first-round match.

Mixed doubles: Greg Carter, Edmonton, and Wendy Clarkson, Calgary, lost quarter-final match.

Men's doubles: Jamie McKee, Toronto, John Czich, Ottawa, won first-round match, lost second-round match; Ken Priestman, Kitchener, Ont., Greg Carter, Edmonton, won second-round match.

Men's singles: Ken Priestman, Kitchener, Ont., lost third-round match; Lucio Fabris, Creighton Mines, Ont., lost third-round match.

BOXING

Featherweight: Guy Boutin, Toronto, won bronze.

Light welterweight: John Rafferty, Elliott Lake, Ont., won bronze.

Light middleweight: Kelly Perlette, Spruce Grove, Alta., won semi-final bout.

Light heavyweight: Roger Fortin, Montreal, won semi-final bout.

Flyweight: Ian Clyde, Gatineau, Que., won semi-final bout.

Bantamweight: Bill Ranneili, Val Caron, Ont., at 2:18 of third round.

CYCLING

Tandem sprint: Jocelyn Lovell, Toronto, Gord Singleton, Niagara Falls, Ont., won semi-final.

4,000-metre team pursuit: Steve Bauer, St. Catharines, Ont., Peter Sudermann, Winnipeg, Hugh Walton, Toronto, David Watkins, Port Coquitlam, B.C., lost semi-final.

LAWN BOWLING

Singles: Bruce Matheson, Port Moody, won 11th and 12th-round game in round-robin competition.

Pairs: Graham Jarvis, Vancouver, and Ron Jones, London, Ont., won 12th-round game in round-robin competition.

Fours: Burnie Gill, Port Elgin, Ont., Barrie McFadden, Mississauga, Ont., Jim Morrison, Vancouver, Neil Salkeld, Caledonia, Ont., lost 11th and 12th-round game in round-robin competition.

SHOOTING

Skeet: Don Kwasnycia, Toronto, Fred Altmann, Toronto, tied for fourth in final.

Full-bore rifle: Desmond Vamplew, Toronto, Patrick Vamplew, Toronto, tied for second after first stage.

WRESTLING

Freestyle

Light flyweight: George Gunowski, Toronto, won first-round match.

Flyweight: Ray Takahashi, Ottawa, won first-round match.

Bantamweight: Mike Barry, London, Ont., won first-round match.

Featherweight: Egon Beiler, Kitchener, Ont., won first-round match.

Lightweight: Clive Llewellyn, Toronto, won first-round match.

Welterweight: Victor Zilverman, Montreal, won first-round match.

Middleweight: Richard Deschatelets, Guelph, Ont., won first-round match.

Medal winners

GYMNASTICS

Men's individual: Gold—Philip Delesalle, Victoria, Silver—Lindsay Nylund, Australia, Bronze—Jean Choquette, Montreal.

SWIMMING

Women's 100-metre breaststroke: Gold—Robin Corsiglia, Beaconsfield, Que., Silver—Margaret Kelly, England, Bronze—Marian Stuart, Dorval, Que.

Women's 200-metre backstroke: Gold—Cheryl Gibson, Edmonton, Silver—Lisa Forrest, Australia, Bronze—Glenda Robertson, Australia.

Women's 400-metre freestyle: Gold—Tracey Wickham, Australia, Silver—Michelle Ford, Australia, Bronze—Rebecca Perrott, New Zealand.

Women's 400-metre individual medley: Gold—Sharron Davis, England, Silver—Becky Smith, Edmonton, Bronze—Cheryl Gibson, Edmonton.

Men's 4x100-metre medley: Gold—Canada (Jay Tapp, Winnipeg, Graham Smith, Edmonton, Dan Thompson, Toronto, Bill Sawchuk, Thunder Bay, Ont.), Silver—England, Bronze—Australia.

Men's 100-metre breaststroke: Gold—Graham Smith, Edmonton, Silver—Duncan Goodhew, England, Bronze—Paul Naisby, England.

Men's 100-metre backstroke: Gold—Glenn Patching, Australia, Silver—Gary Abraham, England, Bronze—Jay Tapp, Winnipeg.

Men's 1500-metre freestyle: Gold—Max Metzker, Australia, Silver—Simon Francisc, England, Bronze—Andrew Astbury, England.

SHOOTING

Skeet: Gold—Lawrence Woolley, New Zealand, Silver—Paul Bentley, England, Bronze—Joseph Neville, England.

Croatia protests Whitecap win

VANCOUVER (CP) — Vancouver Whitecaps downed Toronto Metros-Croatia 4-0 in first-round North American Soccer League playoff action Wednesday night in a game marked by controversial calls and flagrant fouls.

Toronto, which lodged a protest following the game, finished the contest with only nine men on the field after Sead Susic and Marko Vujkovic were red-carded by referee Gino D'Ippolito.

Vancouver forward Bobby Campbell scored two goals while Alan Hinton and Bobby Lenarduzzi added the others as 30,811 fans, the largest home-crowd of the season, watched the Whitecaps win their 14th game in a row.

Vancouver now advances to the second round of the National Conference playoffs for a home-and-home series with Portland Timbers, 2-1 winners Wednesday night over Washington Diplomats.

In other Wednesday games, defending champion New York Cosmos trimmed Seattle Sounders 5-2, and Fort Laiuderdale Strikers topped New England Tea Men 3-1.

Rogelstad fires four-hit victory

BEND, Ore. — Don Rogelstad appears finding his old-time form.

The Victoria pitching coach hurled a four-hitter Wednesday and with Bob Potts and Paul Kirsch supplying power at the plate the Mussels scored a convincing 7-2 win over Bend Timberhawks.

Rogelstad went the distance for the first time this season, striking out three and walking one. His only trouble came in the sixth inning when he gave up a two-run homer.

Potts, who has been on a hot streak, cracked two doubles and a home run and Kirsch added a home run and a single as Mussels slugged out 10 hits.

Kirsch hit a two-run homer in the fifth inning and Potts hit a two-run shot in the eighth inning.

Baseball Scoreboard

AMERICAN LEAGUE

East	W	L	Pct.	GBL
Boston	70	41	.631	—
New York	63	49	.563	7½
Milwaukee	61	48	.560	8
Detroit	61	50	.550	9
Baltimore	60	52	.536	10½
Cleveland	52	58	.473	17½
Toronto	43	69	.384	27½
West				
Kansas City	62	48	.564	—
California	62	53	.539	2½
Oakland	60	55	.522	4½
Texas	53	57	.482	9
Minnesota	47	64	.423	15½
Chicago	46	65	.414	16½
Seattle	42	73	.365	22½

Texas 000 001 100— 2 6 1
Detroit 000 010 04x— 5 11 1
Jenkins 11-7, Umbarger (8), Cleveland (8) and Sundberg.
Young 4-1 and M. May. Home run: Detroit-Corcoran (1).

Kansas City 000 000 020— 2 5 0
Baltimore 000 000 000— 0 4 0
Gura 10-2 and Wathan; McGregor 11-10 and Skaggs, Dempsey (8).

Chicago 000 000 000— 0 3 1
Toronto 060 002 00x— 8 9 0
Stone 9-8, Hinton (6) and Nahorodny, Colborn (6); Jefferson 7-9 and Ashby.

Seattle 400 000 000— 4 10 1
Minnesota 000 010 000— 1 6 2
Abbott 5-9, Todd (8) and Stinson; Erickson 11-7 and Wynegar. HR: Sea—Meyer (7).

Milwaukee 310 020 001— 7 14 3
New York 201 000 005— 8 10 0
Sorensen, McClure 2-3 (8), Castro (9) and Martinez; Figueroa, Clay (4), McCall (1-1) (9) and Munson. HRs: Mil—Money (8), Hisle (26), Cooper (9); NY—Munson (6), Rivers (7).

Cleveland 000 001 112— 5 10 1
Boston 001 000 000— 1 6 2
Wise 9-14, Kern (7) and Diaz; Lee 10-8, Drago (9) and Fisk. HR: Cle, Thornton (22).

NATIONAL LEAGUE

East	W	L	Pct.	GBL
Philadelphia	60	50	.545	—
Chicago	58	54	.518	3
Montreal	54	61	.470	8½
Pittsburgh	51	58	.468	8½
New York	48	66	.421	14
St. Louis	45	69	.395	17
West				
San Francisco	67	47	.588	—
Cincinnati	66	47	.584	½
Los Angeles	66	48	.580	1
San Diego	57	57	.500	9½
Atlanta	53	60	.469	13½
Houston	52	60	.464	14

Philadelphia 220 000 110— 6 12 1
St. Louis 020 000 100— 3 10 0
Kaat 6-4, Reed (7) and Boone; B.Forsch 9-13, Littell (8) and Simmons.

Houston 401 000 100— 6 10 0
San Francisco 200 000 021— 5 8 4
Lemongello 8-10, Forsch (9) and Bochy; Barr 6-9, Minton (4), Curtis (6), Williams (9) and Hill. HRs: SF—Clark (18), Whitfield, (9).

Pittsburgh 101 002 000— 4 9 1
Chicago 100 031 00x—5 11 0
Rooker, Ed Whitson 3-5 (6) and Manny Sanguillen; Dave Roberts 5-7 and Colbern.

Atlanta 000 000 000— 0 4 1
Cincinnati 002 005 03x—10 11 1
Boggs 2-8, Easterly (3), Skok (6), Campbell (8) and Nolan; Moskau 3-2 and Correll.

New York 011 001 250—10 19 0
Montreal 021 000 000— 3 7 0
Swan 5-5, Lockwood (8) and Stearns; Fryman, Twitchell 3-11 (3), Knowles (7), Bahnsen (8), Dues (9) and Carter. HRs: NY—Stearns (13), Montanez (15).

San Diego 000 000 000— 0 5 0
Los Angeles 010 200 00x—3 9 0
Rasmussen 10-9 and Sweet; Rau 11-7 and Ferguson. Home run: Los Angeles—Baker (9).

Softball roundup

Skylarks sweep title

Victoria Skylarks have captured the Victoria senior women's softball title on their first try.

The first-year senior "A" club took the best-of-three series in straight games, finishing with a 3-2 decision over CJVI Vicettes Wednesday at Hyacinth Park.

Lorna Lundeen hit a two-out triple in the sixth inning to score Laury Grimston, who had reached on a fielders' choice, with the winning run.

Grimston also scored in the third inning when she singled, advanced on a walk to Lundeen and came home on a single by Sandy Ferguson. And Ferguson scored in the fourth inning when she reached on a fielders' choice, advanced on a walk to Sharon Ferrill and legged it home on a single by Gale Prince.

Marilyn Hickman had two hits in four trips for Skylarks and Ferrill pitched a three-hitter for the win.

Marily Moen walked and singled and scored both Vicette runs.

The Skylarks next action is Saturday when they meet Canadian champion Vancouver Doc's Blues in the first game of the B.C. senior "A" championships.

Meanwhile, it seems Victoria Budgets may still be riled following their four losses to U.S. champion Billard Barbells of Reading, Pa.

The Canadian champions certainly vented their spleens on the Stuffy McGinnis All Stars Wednesday pounding out a 9-0 triumph in an exhibition senior men's softball game played before a "fan appreciation night" crowd of about 400 at Central Park.

Bob Burrows hit a home run and single and drove in two runs for the Budgets and Dave Wilson, Andy Konopacki and Stan Kern combined to pitch a two-hitter.

Wilson started and went four innings, striking out five, walking one and giving up a first-inning double to Mike Lee. Konopacki pitched two innings, striking out two and giving up a single to Tom Gagnon while Kern struck out one as he put the All Stars down in order in the final inning.

Bob Holness also homered for Budgets and Randy Benn tripled and singled and Reg Underwood hit a two-run double.

Ron Fedosenko started for the All Stars and gave up four runs on five hits while Ken Fox pitched the final three innings and was tagged for five runs on six hits.

In the Heywood Avenue Men's League, Marv Carver pitched a four-hitter and Bob Butler singled twice, reached base four times and scored twice as Capital Builders edged Remco Office Systems, 4-2, in the opening game of the semi-finals.

Paul Kraeling doubled and tripled for Builders and Vic Gee hit a pair of singles and drove in two runs.

Budgets 310 041 0—7 11 0
All Stars 000 000 0—0 2 0
Dave Wilson 11-4, Andy Konopacki (4), Stan Kern (7) and Alden Govenlock; Ron Fedosenko, Ken Fox (5) and Tom Robertson, Jerry Sparks (5). Home runs: Budgets—Bob Burrows (14th), Bob Holness (3rd).

Victoria rowers second in east

ST. CATHARINES, Ont. — Victoria City Rowing Club was second only to the powerful St. Catharines club as the the 96th Royal Canadian Henley Regatta got underway Wednesday.

St. Catharines, winner of the Henley points title 17 straight times, won seven heats, finished second in four and third in two others in leading the way with 13 qualifiers from 38 heats.

VCRC was next with five qualifiers while Detroit Boat Club, University of Pennsylvania and Toronto Argonauts each had three qualifiers each.

Janice and Cheryl Mason of VCRC won separate heats in the junior women's singles and Janice combined with Lisa Roy for a victory in the junior doubles.

Patrick Walters won a junior singles heat and paired with John Alexander, a gold medalist in the lightweight singles at the Canadian championships in Montreal, to earn a starting spot in the junior 145-pound doubles.

Alexander was also a gold medalist in the Canadian rowing championships at Montreal on the weekend.

The Victoria City Rowing Club member was inadvertently left off the list of Victoria gold medalists following the weekend. He came from behind to win the lightweight singles event.

The regatta, which ends Sunday, has attracted 1,312 competitors from 76 rowing clubs in the U.S. and Canada.

Bakers on verge of elimination

BURNABY — Victoria McDonald's seem to have trouble starting on the road.

They spotted league champion Burnaby Cablevision nine goals before they got in gear Wednesday and they wound up on the wrong side of a 23-14 decision in the Western Canada Junior Lacrosse League playoff game.

The win gives Burnaby a 3-0 lead in the best-of-seven semi-final and the fourth game is Saturday at Esquimalt Sports Centre.

Victoria made a valiant comeback after falling behind 9-0 but they faltered late in the second period. Burnaby held period leads of 9-2 and 16-11 and held a 61-39 edge in shots.

Dan Perreault scored four goals for the defending champion Cablevision and John and Gray Purdon scored three times each.

Murray McLaren potted three for Victoria, Wayne Reeves, Doug Angrove and Greg McInnis scored twice each and Tarey Pollock, Brian Bell, Geoff Whitney-Griffith, Paul Michael and Terry Jay scored once each.

Burnaby took 20 minutes in penalties to Victoria's 16.

Trevino close

YORK, England (AP) — Mark James of Britain fired a four-under-par 67 Wednesday to take the first-round lead in an international golf tournament.

Lee Trevino was two strokes off the pace after firing a two-under-par 69, while Doug Sanders struggled to a 76.

Martin leads B.C. into junior lead

SASKATOON — Led by Kerry Taylor of Victoria, British Columbia took a seven-stroke lead Wednesday in the Western Canada junior men's inter-provincial team golf match.

Taylor, who plays out of the Uplands club, shot a one-over-par 73 on the Saskatoon Golf and Country Club course and leads teammate Keith Westover of Vancouver Marine Drive by one stroke in the individual competition.

Brian DeGirolamo of Victoria Gorge Vale helped boost the B.C. lead with a 76, the fourth-best individual score in the four-province tournament. Jamie Harper of Nanaimo, the fourth member of the B.C. team, shot an 82.

With teams counting only the three best scores in each of the three rounds, the B.C. total of 223 for the first 18 holes led Saskatchewan by seven strokes. Manitoba was next at 240 and Alberta far out of it at 249.

Second round is scheduled today and the tournament concludes on Friday.

Additional sport P. 16, 17, 18, 19

Gorge F.C.
V.I. SOCCER LEAGUE
Divisions 1 & 2
Practices Starting
THURS., AUG. 10 — 6:30 P.M.
Hampton Park
★ All New Players Welcome ★ All Positions Open
8-10x Head Coach: BILL HARTLE

SENIOR "B" LACROSSE Playoffs THURSDAY AUG. 10
GEORGE PEARKES ARENA
BOOSTER PUB OPEN
8 p.m.
HAMPTON PARK HUSTLERS vs. ESQUIMALT UNIVERSAL SHEET METAL
Adults $1.00
O.A.P. and Children 50c
8-10x

ENTERTAINMENT?
YOU BET!
HEAD FOR THE ACTION!
Pick your favourites and watch them race for the finish line. Where else can you have fun and maybe be a winner too? Parade to the Post 6:15 P.M. Mondays, Wednesdays and Fridays, 1:15 P.M. Saturdays and holidays, rain or shine. For more information and reservations, phone (604) 254-1631.
For Bus Information phone Vancouver Island Coach Lines, 385-4411
The TRACK Exhibition Park
B.C. JOCKEY CLUB

Jackson the main reason, Martin says

NEW YORK (AP) — Billy Martin said Wednesday controversial slugger Reggie Jackson was the main reason he resigned as manager of New York Yankees and refused to retract his statement that Jackson is a "born liar."

At the same time, Martin said he was contacted about managing "two or three" other teams and said his health "is good enough that I could manage tomorrow, if I wanted to."

In a luncheon meeting with a group of writers, Martin said he didn't remember saying the infamous line at a Chicago airport that Jackson and owner George Steinbrenner "deserve each other. One's a born liar, the other's convicted." But he conceded he couldn't deny saying it, either.

He also said he bears "no dislike" for Jackson and would not object to his being a Yankee when Martin returns as manager in 1980. Martin's rehiring was announced during Old Timers' Day ceremonies July 29 in one of the most bizarre turnarounds in baseball history.

Martin said his anger at Jackson boiled over when the outfielder returned from a five-day suspension for bunting when ordered to swing away and denied that the bunts constituted an act of defiance.

Martin seldom mentioned Jackson by name, usually referring to him as "the other guy."

"I was mad at the other guy," he said. "The club was winning and relaxed and he comes back and won't admit he made a mistake."

Jackson was suspended for five days without pay following the bunting incident in a July 17 game with Kansas City. He rejoined the club in Chicago on July 23 and said he hadn't defied Martin intentionally.

Martin decided to resign after the Yankees flew from Chicago to Kansas City that Sunday evening.

He resigned on Monday, July 24, but called Steinbrenner later that day to apologize for his airport remarks about the owner, but not about Jackson.

"I just wanted to let him (Steinbrenner) know that it was a terrible thing to say, but I meant what I said about the other guy," Martin said.

Asked if the Jackson situation was at the root of his resignation, Martin replied:

"Basically that's true — that and a slip of the tongue, saying something I didn't want to say and didn't think would be printed. I didn't mean it about George and I probably said it in jest, but I did mean it about the other guy. There's no question about it. Any man who makes a mistake and won't admit it is a weak man."

Martin also objected to Jackson's comment that the manager hadn't talked with him in 1½ years.

"That's the biggest lie I ever heard," Martin said. "Who gave him permission to drive his car during spring training instead of riding the bus like the other players? Who gave him permission to fly home to Oakland two or three times during the season instead of travelling with the team? And if I sat down with him once, I sat down with him a hundred times. I talked with him on the bench, I talked with him when I saw he was depressed. I tried everything in the world to help that young man; now he's got to help himself."

Can Martin and Jackson ever survive in the same uniform? Martin paused before answering.

"Yeah," he said thoughtfully, "knowing exactly how he is . . . yeah. Wherever he played he's always had problems with the manager. And when Reggie got his money and first came to the Yankees, I read his comment that 'George and I see eye-to-eye on everything.' But he forgot to mention one guy — the manager.

"You can't come from one organization to another and expect everything to be the same. If Reggie is here in 1980 he can expect to be treated like one of 25 players with the same privileges as anyone else. And if he abuses them, he'll get his hand spanked again. I never looked at him as a superstar because he never showed me he is a superstar. No player can dictate policy to the manager. When he does, you don't need a manager."

Since his unexpected resignation and equally stunning resurrection, Martin has been taking it easy. Until the 1980 season, he will serve as a consultant.

Martin was asked about published reports that he has a problem with his liver.

"There's nothing wrong with my health," he insisted. "I have no problem with my liver. I had a complete physical last February — I was in a hospital for four days — and they told me I was in great shape. They told me I had a slight spot on my liver but they said it wasn't serious and it would disappear in time. I've just got to eat regularly and more often than when I was managing. My health wasn't a consideration at all in my resignation."

COLONY MOTOR INN
PETER CHIPMAN
AT THE PIANO BAR
385-2441 8-6x
COACHLIGHT ROOM

Firestone®
ASK ABOUT OUR 90 DAY PAYMENT PLAN

CROSS-CANADA ANNUAL SUMMER TIRE SALE
SAVE FROM $33.08 TO $75.40 ON A SET OF 4 TIRES

HURRY . . . These Prices Good ONLY to AUG. 31st.

ORIGINAL EQUIPMENT
Deluxe Champion SUP-R-BELTS

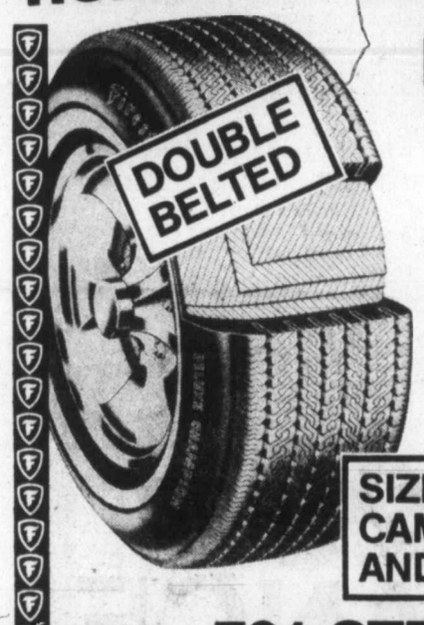

- Double belted construction for longer wear
- 7 rib tread design, for great tread to road contact
- Good looks and proven performance

SIZES FOR CAMPERS AND VANS

	SIZE	REGULAR PRICE	SALE PRICE	SAVINGS PER TIRE	SAVINGS PER 2 TIRES	SAVINGS PER 4 TIRES
WHITEWALLS	A78/13	$41.35	$33.08	$8.27	$16.54	$33.08
	C78/14	42.50	34.02	8.48	16.96	33.92
	E78/14	45.25	36.21	9.04	18.08	36.16
	F78/14	46.90	37.53	9.37	18.74	37.48
	G78/14	50.95	40.75	10.20	20.40	40.80
	H78/14	54.50	43.61	10.89	21.78	43.56
	F78/15	46.90	37.53	9.37	18.74	37.48
	G78/15	50.95	40.75	10.20	20.40	40.80
	H78/15	54.50	43.61	10.89	21.78	43.56
	J78/15	61.10	48.90	12.20	24.40	48.80
	L78/15	63.65	50.94	12.71	25.40	50.80
BLACKWALLS	F78/15	43.45	34.78	8.67	17.34	34.68
	G78/15	47.55	38.06	9.49	18.98	37.96
	H78/15	51.10	39.10	12.00	24.00	48.00
	J78/15	57.75	40.30	17.45	34.90	69.80
	L78/15	60.35	41.60	18.75	37.50	75.00
	800/16.5*	59.90	39.90	20.00	40.00	80.00

*TRANSPORT 500 WIDE OVAL DESIGN

721 STEEL BELTED RADIALS

	SIZE	REGULAR PRICE	SALE PRICE	SAVINGS PER TIRE	SAVINGS PER 2 TIRES	SAVINGS PER 4 TIRES
WHITEWALLS	P195/75R14 REPLACES ER78/14	$67.29	$54.86	$12.43	$24.86	$49.72
	P205/70R14 REPLACES FR78/14	71.57	60.19	11.38	22.76	45.52
	BR78/14	59.95	41.66	18.29	36.58	73.16
	CR78/14	62.38	43.53	18.85	37.70	75.40

- 7 brass-plated steel filaments, wrapped around 2 and bound together by 1 – now that's strength
- Tested over 5 million miles
- Low-rolling resistance, for increased gas mileage

- All tires installed at no extra charge
- For your convenience call for an appointment
- All tires backed by Firestone's nationwide warranty

Clothing TRAVEL BAG
BONUS COUPONS INCLUDED
$3.29 Compared at $5.49
MEN'S & LADIES' TRAVEL AND HOME STORAGE BAG
- Sanitized-embossed vinyl
- Full length, transverse zipper
- Full width storage pocket on back

USE OUR Firestone® CREDIT PLAN OR . . . master charge AMERICAN EXPRESS CHARGEX VISA

Firestone® Stores
2882 DOUGLAS ST. AT GARBALLY AT BURNSIDE
385-1404
Also in Nanaimo

® "Reg'd T.M. – Firestone Canada Inc., Reg'd User"

LUCKY DOLLAR FOODS

B.C. GRANULATED 2 Kg. SUGAR 89¢
CLOVERLEAF Chunk Light 6½-oz. TUNA FISH 79¢
DARES 60's TEA BAGS 1.49
PURITAN 24-oz. IRISH STEW 99¢
PACIFIC Evaporated 15-oz. MILK 2 FOR 89¢
KRAFT 16-oz. MIRACLE WHIP 79¢
GLAD — 10's GARBAGE BAGS 1.09
PURINA 4 Kg. CAT CHOW 3.19
SUN RYPE White Label 10-oz. APPLE DRINK 3 FOR 89¢
LIFE 15-oz. CEREAL 79¢

● CANADA GRADE A ●
BONELESS ROUND STEAK lb. 2.29
PRIME RIB ROAST lb. 1.99
BONELESS LEAN STEW BEEF lb. 1.49
B.C. PEACHES lb. 49¢
Imported Canada No. 1 TOMATOES lb. 29¢
Local LETTUCE ea. 29¢

Prices Effective AUG. 10-12
We Reserve The Right To Limit Quantities
LUCKY DOLLAR FOODS
KEE'S
4101 Shelbourne St.
477-1742
7-26x

Good News
Terry Spence
CFAX 1070

The Daily Colonist.

Section Two Thursday, August 10, 1978 Page 21

METRO TOYOTA
TRY OUR LOW COST MONTHLY SERVICE SPECIALS AND SAVE MONEY.
8-12

Salmonid enhancement programs

Ottawa has big Cowichan plans

By DEREK RHIND
Colonist Correspondent

DUNCAN — Three major salmonid enhancement projects for the Cowichan River system costing a total of $2.65 million have been proposed by federal fisheries department.

One of the projects costing $250,000 is already in operation and has been set up with the Cowichan Indian Band involving Netarts Bay incubation boxes for chum on the Cowichan River.

The Indians receive one cent a fry, which totalled $90,000 last year. In 1977-78, 1.1 million chum eggs were incubated.

North Cowichan Ald. Graham Bruce, a member of the Cowichan Estuary Task Force, said details of the project were included in the brief presented to the task force by federal fisheries.

Bruce said this and the other projects proposed were all part of a salmonid enhancement program to apply proven fish culture technology to increase production of Canada's Pacific salmonid resource.

Two of the proposed projects for the Cowichan River costing $2.4 million have a combined total production target of 200,000 returning adult chum salmon.

Development of chum side channels, producing 150,000 chum, is being considered at sites approximately two miles above the Island Highway.

Phase 1 plans for these projects include construction in 1979-80 of channels expected to produce 50,000 returns.

Phase 2 construction is expected to occur in 1984-85 and result in 100,000 chum returns.

It is expected that production from these facilities will significantly contribute to the commercial net and native Indian food fisheries. Estimated cost for this project is $1.5 million.

Chum incubation boxes proposed for construction in 1981-82 at a cost of $900,000 have a production target of 50,000 returning adults, further contributing to the commercial net and native food fisheries.

Bruce said these proposals were all part of Phase 1 of federal fisheries $150 million, five-year program for Pacific Coast salmonid enhancement.

The general objective of Phase 1 is to produce an increase in catches of about 50 million pounds per year.

Phase 2, extending beyond five years, will have variable annual salmon production targets with costs estimated to range between $30 and $60 million per year until the final production is attained.

This target is more than double the 1977 annual production of 145 million pounds.

A third major project undergoing a feasibility study and considered for completion during Phase 1, is the construction of a satellite facility with a production target of 12,000 adult chinook.

Upon completion of the study in 1979, the facility is scheduled for construction in the Cowichan River system by 1980 and in operation in 1981.

It is anticipated that the majority of the production from this facilities will provide contributions to the saltwater, sport, the commercial troll and the Indian food fisheries.

Bruce said: "The Cowichan River has the largest coho run, largest chinook run and one of the largest chum runs. These combined runs make the Cowichan the river with the largest fish run on Vancouver Island."

Bruce said public participation has been indentified as a significant aspect of the present salmon enhancement program.

Specific objectives of Phase 1 of the plan include promoting public awareness of concerns for and commitment to the protection of productive streams and estuaries, providing the public with factual information on the goals, methods, costs and benefits of the program.

He said local initiative in this regard has already been undertaken by the Salomid Enhancement Committee of the Cowichan Fish and Game Association.

A Feb. 9 CFGA committee report provided details of nine projects and activities undertaken betweeen Feb. 15 and Oct. 1, 1977.

These projects included coho fry feeding at Rotary Creek with 10 schools participating. A logjam removal, fishway construction at Bear Creek, diversion of Avrill Creek and assessment of Bings and Holt creeks and Koksilah River for possible falls removal, were also included.

Lot grows in value

By DONNA REIMER
Colonist Correspondent

NANAIMO — A small residential lot, which was valued at about $12,000, has suddenly become worth almost a quarter of a million dollars in the eyes of its owner, because of Nanaimo Region Board actions.

The lot, which the region first tried to purchase and is now expropriating, is required for the access to the region's new wastewater treatment plant near French Creek.

When the region tried to buy the small, tringular-shaped lot from its owner, Hills of Columbia development, it was assessed at about $12,000.

The region authorized its negotiators to go as high as $20,000 to purchase the lot.

When the issue went to arbitration, the region's lawyer, Bruce Emerson, informed the board that the owner claimed $244,363 for the piece of property.

The arbitration board rejected the claim that the region should pay the owner that much because the treatment plant had reduced the value of other lots in the Hills of Columbia development.

The arbitration board's hearings have been recessed while the owner's lawyers consider their next move.

Elsewhere, the provincial municipal affairs ministry is studying the idea that French Creek be incorporated.

Assistant Deputy Minister Chris Woodward, in a letter to the regional board, said that the region's suggestion that the idea be studied is being considered.

Woodward said that once a decision has been made on the suggestion, the board would be notified.

The board asked for the opinion of the municipal affairs ministry on the topic in response to requests from French Creek groups, which are searching for a way to maintain their area between the town of Parksville and the village of Qualicum Beach.

On another topic, are side yards old-fashioned?

The region's board of variance suspects they might be.

The board wrote to the regional district to suggest that the setback requirements of side, front and rear yards be changed.

Present rules about setbacks do not recognize topographical features such as rock outcroppings, concern for garden plots, siting of a well and septic tank, solar heat gain and other variables, the board of variance told its parent body.

The board added that building regulations provide better fire protection today, and that the setback requirements were partially designed for that reason.

The region's planning committee will consider the topic before it is referred to the board for a decision.

Meanwhile, a recycling project in the Nanaimo area will get the blessing of the Nanaimo Regional District and $500 in a diversion credit, if the project receives other government grants.

The board has voted to reverse an earlier decision not to fund the SPEC-sponsored project.

Chairman of the public works committee Alex Virostko said the group would not get the money until it receives federal government grants and the project gets off the ground.

Noise by residents brings more quiet

NANAIMO — One set of gravel trucks has been partially quietened as residents of Andre Road continue their battle against what they say threatens to become an industrialization of their rural area.

The Nanaimo Region Board this week agreed to attach working conditions to the soil removal permit which it will issue for the operation of the John Lussier gravel pit.

Residents of the road, which is off Jinglepott and just outside Nanaimo city limits, have appeared before the regional board in recent months to protest three gravel operations and a sawmill.

Lussier's permit will specify that the trucks can only move along Andre Road between 6:30 a.m. and 5:30 p.m. Monday through Friday.

Statutory holidays will also be excluded from the working days.

Doug Miller, speaking for the Andre Road residents, said that they would welcome the restrictions on hauling hours.

He said that the residents were particularly upset about the noisy trucks along that road which operated after 5 p.m. and on weekends.

A number of conditions will be attached to the Lussier permit.

Conditions set by the B.C. Land Commission require that the gravel removal be completed in one year, and that the land be restored to agricultural capabilities, with topsoil replaced and a forage plant established.

The reclamation work must be done by the end of 1979.

Lussier must also post a $25,000 bond to ensure that the work is done.

The region considered some four separate amendments and one amendment to the amendment, before a majority of directors agreed that Lussier's permit be approved.

Attempts by the director of the East Wellington-Pleasant Valley-Lantzville area, Norm Hobson, to impose more stringent restrictions were defeated.

Hobson wanted the board to raise Lussier's bond to $50,000 and not to issue the permit until the highways department lowered the speed limit on Andre Road from 50 to 40 kilometres an hour.

It was also suggested that the operating hours be limited to an 8 a.m. starting time instead of 6:30 a.m.

All of those amendments failed.

Nanaimo lawyer W.G. Currie, appearing for Lussier, argued that the board had no power to attach conditions such as working hours to the permit.

Lussier, he said, "has his whole worldly wealth involved in this project."

It was estimated that the 120,000 yards of gravel to be removed from the property will require 12,000 truckloads to be hauled over the next year.

Andre Road residents also said they were concerned about the safety of school children using the road.

The board agreed to ask the highways department to lower the speed limit.

Miller said that the residents were not upset specifically with Lussier, but with the cumulative effect of three gravel pits and one sawmill on the road.

They have also complained about the Landmark Holdings mill, which is operating on agricultural reserve land, and the Valley Paving gravel pit.

Courtenay area

Prison proposal may stir outcry

COURTENAY — A decision of the Comox-Strathcona Regional District Economic Development Commission, which seeks to have this area considered for a medium-security prison, may cause some problems.

Some years ago a similar proposal was discussed briefly but received loud protests from residents of areas which were suggested as a possible site, including Royston, south of Courtenay.

A meeting between members of the EDC and representatives from the provincial attorney-general's office is scheduled for mid-August.

EDC chairman William Moncrief said such a facility would create jobs for this area.

He added he was aware of the feelings which some people have, but he nevertheless felt that the facility could be built in an area such as the old townsite of Bevan.

For some years Bevan has been the site of a group living home for about 75 mentally handicapped adults. The home is to be phased out in favor of smaller homes. It is located about six miles from both Cumberland and Courtenay in a heavily wooded area.

Identification of possible sites for the prison was expected to begin immediately.

Fat, sassy, a healthy 1,450 pounds

Miracle marks anniversary

By STEPHEN HUME
Colonist Reporter

She's fat and sassy, afraid of seagulls, and can't stand to be alone.

But when she slaps the water, watch out.

Miracle, the orphaned killer whale, now a healthy 1,450 pounds, will celebrate an anniversary this Friday.

TWELVE months ago she was delivered to the Oak Bay Beach Hotel more dead than alive.

She was almost a goner last year when Campbell River resident Bill Davis found her languishing in Menzies Bay from a gunshot wound and propeller gashes.

Davis kept her alive. He talked to her and fed her fish from the side of his boat.

Then, Sealand owner Bob Wright of Victoria was given permission by the federal fisheries department to take her to Victoria for veterinary care.

ON THE early morning of August 11, 1977, the motherless infant whale was delivered to the Oak Bay Beach Hotel's saltwater pool in a specially-built van. She weighed about 700 pounds, 300 pounds underweight.

Everybody agreed it would be a miracle if she lived.

Now, after 12 months, the gunshot wound has healed. It's now a barely detectable 1½ inch white mark, Sealand manager Angus Matthews said Tuesday.

HER PROBLEMS with digesting food are no more. She eats about 35 pounds of fish and 110 vitamin tablets daily.

The propeller gashes are now scars. Faint white marks are all that are left from parasites that burrowed pinholes into her skin.

HER LEFT eye still has a gray scar in the middle, from an unknown injury. She will probably have this scar for the rest of her life — killer whales are said to live from 40 to 50 years — as a reminder of man's cruel side.

Bill Davis visits her regularly. So does flautist Paul Horn. And thousands of people who know a happy story, and a star, when they see one.

Matthews said Tuesday, "Miracle is a shining example of the terrible things we can do to our environment, but also of the good consciousness and awareness that is happening now with people."

MATTHEWS said much credit goes to Sealand workers and veterinarians for saving her.

And a lot of credit goes to Miracle herself.

"I've never seen an animal with the desire to live and the apparent joy of life that this animal has.

"I never would've believed it until I worked with her. There are a lot of corny things people say about how emotional animals are. Sometimes you tend to take it for granted — but she is very special."

MATTHEWS said he doesn't worry about swimming with Miracle at her Sealand home. And not just because "killer" whale is a misnomer.

"She knows we're real klutzes and can't stay under water for 5 minutes like she can," he said.

In February Miracle made a history-making helicopter ride from the Oak Bay Beach Hotel's pool to her new home at Sealand.

HAIDA, the male killer whale, her neighbor at Sealand, is teaching Miracle how to talk, Matthews said. Miracle was deprived of the opportunity to learn because she lost her mother, but she's learning fast.

The older whale makes syncopated clicking sounds which the 20-month-old Miracle tries to repeat. Sometimes she doesn't get it right, and she sounds like an egg-beater, Matthews said.

Miracle has a small show at Sealand, which is also good therapy for her and improves her co-ordination, he said.

BELLYFLOPS are good for her skin, and retrieving or slapping her tail at a ball improves her dexterity, something her mother would've taught her, had her mother lived.

Miracle seems to enjoy being the centre of attention. At night, she will squeal if she discovers that one of her watchers has left.

She also has taken an obvious relish in spitting at people, he said.

"She's a very timid animal. Little things scare her. She's afraid of seagulls and cut fish. There are lots of goodies in squid, but she'll take off for the other end of the pool if she see's one. She's more of a timid baby than the name 'killer whale' would suggest," Matthews said.

THANKS to Miracle, and the people who cared for her, some advances have been made in our understanding of killer whales, highly intelligent mammals.

The U.S. marine fisheries service, awarded a contract for researching the vocalizing of killer whales, has recorded the conversations of Haida and Miracle.

On Friday, Miracle will have her quarterly medical exam, which all animals at Sealand receive. No special party is planned for her. Just plenty of affection from the people who pulled for her during her long dark night.

BUT MOST of all, on Friday, she will be alive. It's more than anyone had expected.

--Colonist photo by Alex Barta

TOTALLY DIFFERENT Miracle greeted *Colonist* team Tuesday. Fat and sassy, she came up to receive anniversary hug from trainers, with Tim Andrews doing honors and Liane Cuningham looking on.

Pope Paul was a man 'of great warmth'

Pope Paul VI was a man of great warmth who was shy in public, Victoria's Bishop Remi De Roo, who met the pope on a number of occasions, said Tuesday.

Pope Paul died Sunday at the papal summer residence in Castel Gandolfo. He was 80, the 262nd successor to St Peter.

De Roo officiated at a Pontifical Requiem Mass at St. Andrew's Cathedral at 7:30 p.m. Tuesday, and was interviewed before the service.

De Roo said it was not widely understood that Paul was a very warm man. The news media generally missed that side of the pontiff's personality, he said.

The bishop recalled one time when he was to introduce a priest and layman to Paul.

He explained to the pope that the priest had been a missionary for 20 years, and that the layman's wife was dying of cancer.

When Paul met the two men, they were stunned because he commented about them personally.

Pope Paul sympathized with the layman, and said he would pray for his wife.

Weeks later, the bishop said, both men would still be choked up when they rembered the warmth Paul showed them.

Paul was also a man of "fantastic intellectual discipline" who was perhaps not as charismatic as his jovial predecessor, John XXIII.

Yet Paul carried on to fruition the work that John started, De Roo said, and guided the Second Vatican Council to a successful conclusion, implelementing many recommendations.

"Paul was recognized internationally as a world leader who made a significant contribution to the cause of peace."

The bishop said Paul made history in 1969 by addressing the United Nations, where he said, "No more war, war never again."

In the 15 years he was pope, Paul travelled all over the world and called on churches to be in the forefront of social justice, De Roo said.

His travels were remarkable "when you consider the previous history of popes who pretty much stayed in the Vatican."

De Roo said he could see no frontrunner among the cardinals considered candidates as Paul's successor, but he did make one comment on the upcoming election.

"There's an old Italian saying," he said. "'He who goes into the conclave pope, comes out a cardinal.'"

This is the Italian way of saying that anyone who thinks he'll be pope, probably won't be.

Theatre costs rise

An additional $190,000 is needed to complete an original $400,000 program to renovate the Royal Theatre.

Saanich aldermen received news of the shortfall Tuesday and agreed to place $20,000 in the 1979 and 1980 budgets to cover their share of the cost, although Mayor Mel Couvelier said such approval could be premature.

He gave a strong hint that an announcement could be made later this week about a convention centre and arts facility for the city.

"There's a possibility other levels of government are equally concerned about the lack of facilities," he said. "City council will have more information later this week."

Couvelier said there is a mood among some members of Victoria council that granting approval for the additional money for the Royal might be premature.

Saanich's approval is contigent on similar action by Oak Bay and Victoria— the other municipalities footing the renovation bill.

Ald. Ian Cass, council's representative on the theatre board, said it would be possible to apply $97,473 to the overrun from the theatre's reserve account, leaving a shortfall of $93,309 to be cost-shared by the contributing municipalities.

He explained that permission to expand the scope of the program to the tune of $190,000 was needed from the three councils because authority was needed to spend $590,000.

THE CRYSTAL
CLOSED FOR RENOVATIONS
RE-OPENING.
WITH BIGGER AND BETTER FACILITIES TO SERVE YOU!

Summer Sizzler
SALE
CUSTOM DRAPES
UP TO 50% OFF all In-Stock Fabrics
20% off all fabrics and Drapery Hardware
It's the height of summer, and we're having a sizzler of a sale! Call our Mobile Showroom for personalized in-home consultation. If you prefer, our decorator consultants would be pleased to arrange an evening appointment with you.
HALLMARK DECORATIVE FABRICS
The Drapery Village
477-1242
468 BURNSIDE EAST 386-2418
University Heights Shopping Centre
8-2

Come to the Traders . . .
RATED . . . The Best!
Admiral
This Deluxe 30" Automatic ELECTRIC RANGE
Loaded with Features
$358.88
Black Glass Front
Now Only $19 More
While They Last!
DISHWASHER Admiral Built-Ins As Low As $249
REFRIGERATOR Admiral 13 cu. ft. 2-Door Deluxe Model $419
39" CONTINENTAL BEDS Complete with Leg Smooth Top $69
COLOR TV DELUXE CONSOLE STYLE 26" Admiral 3-Year Warranty $699
COCKTAIL TABLE SET 3-Piece Deluxe Style Mar-Resistant Top $129
SOFA & CHAIR Hi Back Luxury Style 100% Nylon Velvet Fabric $399
MATTRESS and FOUNDATION UNIT 312 Coil Quilted 2-Piece Set $149
PORTABLE TV 12" Admiral Solid-State AC-DC with 12V Plug In $109
Right at the Door FREE PARKING
Lots . . . for Everybody
EASY TERMS TOO!
The Traders
Phone 388-8264 715 Finlayson
Open 9 a.m. to 9 p.m. Mon.-Fri.
Sat. to 6 p.m. Sunday Noon-5 p.m.

master charge CHARGEX VISA 1420 Douglas, Downtown Esquimalt Plaza Belmont Centre while quantities last.
8-9

26 PART TIME or TEMPORARY HELP

ADVERTISEMENTS IN THIS CLASSIFICATION MUST COMPLY WITH THE BRITISH COLUMBIA HUMAN RIGHTS ACT

EXPERIENCED PART-TIME janitoress-janitor, must be bondable, able to work evenings with minimum supervision, have own transportation to downtown Victoria area. Also experienced part-time window-washer. Send resume to 825 Broughton St., or phone 385-5123.

MATURE RELIABLE WOMAN to look after 1-year-old girl, part-time beginning September, High Tattersal area. 384-2532.

PART TIME HELP WANTED reply James Bay Bank of Commerce. Phone 386-2446.

DESK CLERK, PART TIME, city motel. Victoria Press, Box 713.

28 EMPLOYMENT SERVICES

ADVERTISEMENTS IN THIS CLASSIFICATION MUST COMPLY WITH THE BRITISH COLUMBIA HUMAN RIGHTS ACT

FOR YOUR EMPLOYMENT NEEDS

Drake Personnel — A DRAKE INTERNATIONAL division

Call 385-3425

30 SITUATIONS WANTED

ENGLISH HOTEL MANAGER, bonded, extensive resort experience UK and Canada, available August. Preferably Hotel or Motel Vancouver Island. Victoria Press, 601.

BOOKKEEPER, EXPERIENCED, seeks part time position. References. Typing, payrolls, general accounting procedures. Phone 383-5473 or 382-1245.

TRY THE OLD CANADIAN, handyman cleanups (garbage from 56 House, garden maintenance, complete tree service. 592-0129. 598-2636.

GARDENING, PAINTING, DEcorating. Certification qualifications. Pensioners reduced rates. 30 years' experience. 592-7105, befor 10 a.m. or after 5.

RESTAURANT MANAGER EXPErienced in all restaurant fields. For more information please call between 9 a.m. - 12 p.m. and after 5 p.m. 382-1176.

EXPERIENCED TYPIST WILL do typing evenings, at home. Please call Sandra 595-3561 after 5:30.

LOVING MOTHER WITH 1½-year-old will babysit in my home. Sayward Rd. Ek Lake area, 658-8924.

RELIABLE EXPERIENCED MAture man wishes full or part-time night work or sales position. Victoria Press, Box 741.

CASUAL WORK — PAINTING, gutters cleaned, lined, repaired, Chimney repairs, Home maintenance. 384-0912, 477-9216, Wesley.

MATURE RELIABLE GARdener. Mowing, weeding, pruning, reasonable rates. Phone 479-9449 after 5 p.m.

YOUNG MAN, 2-YEAR APPRENTice in colour TV and electronics, seeks work, collect 743-5780, before 5:30, 384-1712.

MATURE LOVING LADY WILL do steady babysitting, day or after school till 6 p.m. my home, K-Mart area. 477-6044.

RESPONSIBLE MATURE DAY care weekdays. Close to Sooke-Melchosin cutoff. 478-5184 evenings.

HANDYMAN CARETAKER FOR cabins, coat or whatever? Very reasonable. August thru March. 477-2906.

CARS EXPERTLY CLEANED. Interior and-or exterior for reasonable price. 388-5004.

PHOTOGRAPHER. SEEKING work on Vancouver Island. No. 2-3856 Sunset St. Burnaby. 438-6642.

RENT A KID
For odd jobs, 387-5506.
1-5 weekdays

WILL BABYSIT IN MY HOME. Monday to Friday, 8 to 5. Esquimalt area. Phone 382-4686.

WILL BABYSIT ANY AGE child, anytime, have playmate. 479-2975.

EXPERIENCED WINDOW cleaner for houses or business buildings. Reasonable. 479-2975.

YOUNG MAN, EXPERIENCED at apartment block maintenance, lawns, gardening, etc. 721-3382.

WILL BABYSIT, MY HOME, Hillside-Quadra area, 5 days weekly. 382-6847, Marilyn.

INFLATION PAINTING, INTERior, exterior, guaranteed work, reasonable rates. 384-0827.

CLEANING LADY NEEDS work. 386-1710 evenings.

THE ACES® ON BRIDGE

by IRA G. CORN JR.
TEAM CAPTAIN

"No matter where the body is, the mind is free to go elsewhere." — W.H. Davies.

Declarer's mind was free to roam in the play of today's doubled game. The hand was played in a Philip Morris tournament in Israel and declarer pulled off an interesting finessing situation to bring home the doubled game.

West led the diamond three and, as George E. Levinrew of Jerusalem reports, declarer captured East's queen with his ace. It was apparent that declarer had to lose the top trump and two diamonds, so it was essential that declarer's club losers be eliminated. Not an easy chore, especially in light of the bidding.

Declarer deferred any decisions regarding the club suit and he led a trump to dummy's 10 and East's ace. East returned a diamond and West cashed the two top diamonds and then exited with the spade king, dummy winning the ace while declarer's queen was pinned. Now it was time to think about the clubs.

The bidding and play made it likely that West had started with a 7-1-4-1 pattern and that West had a singleton club. If West had no club or if his singleton were a small club, there was nothing that could be done. However, if West's singleton were either the 10 or nine, careful play would land the game.

After winning dummy's spade ace, declarer pushed dummy's club jack through East and East's queen was won by declarer's king, West dropping the obliging nine. A heart was led to dummy's jack and West's pattern was confirmed as West discarded a spade.

NORTH 7-29-A
♠ A 5 4
♥ J 10 6
♦ 10 8 4 2
♣ J 6 3

WEST
♠ K J 10 8 6 3 2
♥ 5
♦ K J 9 3
♣ 9

EAST
♠ 9 7
♥ A 9 8 3
♦ Q 7
♣ Q 10 7 4 2

SOUTH
♠ Q
♥ K Q 7 4 2
♦ A 6 5
♣ A K 8 5

Vulnerable: Both. Dealer: South. The bidding:

South	West	North	East
1 ♥	1 ♠	Pass	2 ♠
2 ♠	Pass	3 ♥	Pass
Pass	3 ♠	4 ♥	Pass
Pass	Dbl.	All pass	

Opening lead: Three of diamonds.

Another club was led through East and declarer finessed the eight. Next the club ace was cashed and declarer's last club was ruffed in dummy and declarer claimed the balance with K-Q-7 of trumps.

Bid with Corn

South holds: 7-29-B

♠ 9 7
♥ A 9 8 3
♦ Q 7
♣ Q 10 7 4 2

North	South
1 ♠	1 ♥
2 ♥	?

ANSWER: Pass. North has a minimum and a part scor is the limit. Do not bid three clubs since this would show a stronger hand and force North to bid again.

30 SITUATIONS WANTED

DELIVERY: MATURE, RELIable man with car, wishes delivery work, full or part-time. 642-4353.

EXPERT, SPEEDY, ACCURATE typing done — Manuscripts, essays, thesis, etc. 386-0019.

CLEANING LADY $4.50 HOUR, 5½ years experience, has transportation. 383-2285.

32 TRADE SCHOOLS

Sprott-Shaw College of Business

Be ahead of the crowd. Enroll now. Easy summer hours to learn the job skills you need.
1012 Douglas Street 384-8121

33 BANDS, MUSICIANS and ORCHESTRAS

BASS PLAYER WANTED FOR working rock band, only experienced need apply. 479-2243.

34 PRE-RECORDED MUSIC

CANDU ENTERTAINMENT SERVICES
384-5521

PAN MUSICAN LTD. we've got the Personal Touch, 477-6200.

ROADRUNNERS CANNED MUSIC for all occasions. 652-1209 or 479-7196.

HUD SOUND LTD.
721-3431

DENNY'S CANNED MUSIC CO.
Established 1964, 656-3585

VARIETY MUSIC FOR ANY OCcasion and every taste. 474-1433.

THE MUSIC MAN
479-8043, 477-3752.

WAYNE'S MUSIC
479-4835

WORD OF MOUTH ADVERTISing. Pan Musician has good taste.

36 BUSINESS SERVICES and DIRECTORY

Accounting Service

BOOKKEEPING-OFFICE MANagement, part-time for your business, personal service at your home or office, 382-8307.

Appliance Repairs

DILLON'S APPLIANCES SALES AND SERVICE, LANGFORD, buy and sell all makes and models. Repairs to all makes and models. 24-hour service, guaranteed workmanship. 478-5251, evenings 474-2498.

ANDERSON'S APPLIANCE REpairs. Washers, dryers, dishwashers, and garburators. (Also commercial). Reasonable rates 479-5355, 24 hour service.

JAMES BAY APPLIANCE FOR heavy duty repairs. 383-4762.

Appraisals

BROWN BROS. on LANSHARD
"People Helping People"
CERTIFIED APPRAISALS ANYWHERE IN B.C. BY PROFESSIONAL APPRAISERS
385-8771 (anytime)

REAL ESTATE APPRAISALS for taxation — Estates — Expropriation — Sale. K.M. Porter, F.R.I.R.I. (B.C.). 384-8075 pager 307. Knowles Realty Ltd. 384-8101.

APPRAISALS
Lansdowne Properties Ltd.
2518 Estevan Ave. 592-2431

P. G. JACKSON LTD.
Real Estate Appraisals
535-1070 Douglas 388-9109

Auto Glass

CALL US
BOSSOM GLASS CO. LTD.
382-3031 382-0222
SPECIAL prices on windshield and rear window reseals. Windshields supplied, all makes. "OUR PRICES ARE LOWER".

Blasting

SMALL ROCK BLASTING AND concrete breaking. Free estimates. 382-7671.

Bricklayers

MCNAMARA MASONRY, BRICK, blocks and fireplaces. 656-5091.

Cabinet Making

KITCHEN CABINETS, bathroom vanities, counter-tops, all custom built, or refacing old cabinets with new modern designs, with low price. For free estimate call 479-7245.

Carpenters

PERMA CONSTRUCTION
"We build on our Reputation"
Alterations — New Construction
FREE ESTIMATES, 384-2323

36 BUSINESS SERVICES and DIRECTORY

Carpenters

I AM AN EXPERIENCED PROfessional builder, forty years experience. I will build your house, cupboards, vanities, furniture, stairwells or dormers. I have good tools and know how to use them. My tools and labor, $10 per hour or contract. 652-3512.

INCREASE THE VALUE OF your home. Quality carpentry guaranteed, designs, blue prints, finishing, additions, renovations, skylights spiral stairs etc. Excellent references. Reasonable rates, John 652-3176.

FINISHING
Top notch, 31 years experience, exclusive winding stairways, and gentlemens built-in teak library units a specialty. B.J. Jensen. 652-2431.

VERSATILE HOME MAINtainer, carpentry, renovations, cabinets, painting, papering, quality work. Adam, 385-3090.

ALL PHASES OF CARPENTRY, by fully experienced tradesman, residential and commercial. For Free estimates call 652-1485.

GARDEN CITY WOODWORKING
Kitchen cabinets, Vanities, Remodeling and counter tops
George Coultas, 479-4730

CARPENTER WITH 10 YEARS experience will do renovations, alterations. No job too small. Call Chris, 652-5819.

EXPERIENCED CARPENTER will do any alterations and home repairs. Small concrete jobs. Reasonable. Phone anytime: 652-1614.

WIRING, PLUMBING, CARpentry, etc. All trades, 382-5362 or 478-1560 evenings.

EXPERIENCEWD CARPENTER will do renovations, small concrete jobs, 477-7762 after 4 p.m.

ALTERATIONS, ADDITIONS, sundecks. Free estimates. Call 386-3053.

CARPENTERS, $8 AN HOUR, ask for Joe, 478-1025.

BUILDING A SUNDECK?
For best prices call 382-2709.

Carpets and Linoleum

PARKER, JOHNSTON LTD.
1855 BLANSHARD 382-9181
OUTDOOR TURF CARPETING
$4.99 SQ. YD.
CARPET REMNANTS
½ PRICE ! ! !

BEAVER HOME CENTRE
1581 Hillside 595-1225
Competitive Pricing
On All
Carpets, Lino, Floor Tile
For Residential and Commercial
— Professional Installation —
"Buy Better at Beaver"

EDGAR and MINER
650 HILLSIDE
388-6200
CARPETS, LINO, FLOOR TILE
Commercial and Residential
EXPERTS
"A PROFESSIONAL APPROACH WITH GUARANTEED SERVICE"

HOURIGAN'S
CARPETS AND LINOS LTD.
FLOOR COVERING SPECIALISTS
715 PANDORA AVE. 386-2401

GORDON OLDNALL CARPET and Lino. We will help you find the right carpet! Free estimates. 479-8509, 479-1877.

CARPET, LINO, VINYL ASBESTOS tile and ceramic tile installed. Reasonable rates, free estimates. 479-8807.

CARPETS AND LINO INstalled: reasonable rates; free estimates. Phone 384-1656.

Carpet Cleaning

GARDEN CITY CARPET CARE. Because of demand, extending special to August 31. Average living, dining and hallway. $48. 385-3912.

RON'S CARPET CLEANING
9c a square foot. 384-6110.

Cement Contractors

FRANCIS BROS.
Basement, retaining walls, sidewalks, patios, set up and poured, specializing exposed aggregate, journeyman workmanship guaranteed. 386-0541.

MR. CEMENT
Sidewalks, patios, retaining walls, driveways, cement repairs, rock walls a specialty. Free estimates: 592-9627.

SPECIALIZING IN SIDEWALKS, driveway, stone blocks, bricklaying, concrete pools repairing. Guaranteed job. 386-0846.

FORMS, CEMENT WORK, steps, foundations, sidewalks, etc. Steve Laszlo. 479-4756.

CONCRETE WORK, YOU NAME it, we'll do it. 474-2475 anytime.

Cleanup Services

RUBBISH REMOVAL
try us for any cleanup around the home, as well as expert gardening, we also do floor laying, painting, and carpentry repairs. You'll be glad you did. 388-4413.

CLEANUPS
Any type hauling. Prompt service and reasonable rates by University Student.
592-6939

NO CHARGE AND UP
Two young responsible men have large truck. Basement, attics, composts, etc. Very reasonable. Bob's, 386-2451 anytime

385-8198
4 BROTHERS — ALL AREAS
FREE ESTIMATES — ANYTIME
Cleanups, hauling, manual labour. Small Bobcat service. Dependable.

L & S JANITORIAL CLEANUP Services. Lawn and yard cleanups, complete floor care, window, car cleanups, carpets. Fully experienced, licensed. 595-8078.

REASONABLE CLEAN-UP. Yards, basements, etc., also hauling; free estimates. 479-5823. 656-5671.

NO CHARGE REMOVAL OF anything useful and clean-up balance. 385-8385, 388-6275 pager 877 anytime.

BASEMENTS, GARDENS, COMposts, hauling, reasonable. 652-3758 anytime.

CLEANUPS NO CHARGE AND up, basements, attics, yards, compost and junk hauling. 658-5406.

CLEANUP MAN AND EMPTY truck looking for work, reasonable. 385-7965.

WILL PICK UP ANYTHING, BIG or small, call Paul, 478-6832.

MAN WITH PICKUP, SMALL cleanups, anytime. Kelly, 388-6049.

THREE WAY CLEANUP. Reasonable rates. 383-1866.

Contractors

WHEATON CONSTRUCTION LTD.
General Contractors
Building Consultants
385-5702

CLARK'S CONSTRUCTION
Residential and commercial framing, finishing — custom homes, renovations and additions, all typs of concrete work. Free estimates. New concrete Strip-easy Forms for rent, 479-5020.

CRAMER
Residential and Commercial Renovations, fast and efficient, skilled workmen, reasonable rates. Free estimates. 477-7511.

T. & C. BUILDERS LTD.
Framing
385-5293 385-8587

W. GRANGER CONST. LTD. Every type of Construction, renovations and additions. Custom cabinets. 658-8814.

FRANKLIN'S CONSTRUCTION
Sundecks, gutter, fencing, additions, renovations, steps, windows, doors. 382-2732.

SITE CONSTRUCTION
Framing, renovations, additions, sundecks, free estimates 384-5129, 384-8075 pager 1116.

36 BUSINESS SERVICES and DIRECTORY

Contractors

SYDNEY MASONRY, SPECIALIZing in retaining walls and stone walls. No job is too small. After 5. 656-6645.

FARMER CONSTRUCTION
Design — Renovations
388-5121

SPECIALIZE IN KITCHEN AND bathroom remodelling, all sorts of carpentry, 652-3633.

ALTERATIONS, ADDITIONS, residential and commercial, W. M. Spencer, 652-1485.

TOP QUALITY FRAMING CREW, low prices, residential or commercial 656-2164, 656-3460.

FRAMING, FINISHING AND SIDing done. K. Hevde Construction, 479-5640.

WIRING, PLUMBING, CARpentry, etc. All itrades. 382-5362 or 478-1560 evenings.

Draperies

Pacific Draperies
CUSTOM MADE DRAPERIES
Commercial and Residential Specialists
650 Hillside 388-4613

DRAPES, SLIPCOVERS, BOAT camper cushions, reasonable; workmanship guaranteed. 477-8317.

HOURIGAN'S
Floor Covering Specialists
CUSTOM DRAPERIES
—Bedspreads—
PROMPT IN-HOME SERVICE
715 PANDORA AVE. 386-2401

Dressmaking

SEWING, ALTERATIONS, REpairs and light upholstery. Reasonable and experienced. Call Pat 384-7279.

CREATIVE, PRACTICAL, SEAMstress, reasonable, clothes, curtains, etc. Kathy 595-0180.

ALTERATIONS, MEN'S AND WOmen's clothing, 20 years' experience. Phone 382-2805.

DRESSMAKING, PATTERN MAKing. Reasonable. Please call Betty at 384-4676.

Drywall

"SPRAYMAN"
Specializing in all types of texture ceilings and walls, satisfaction guaranteed. 652-3601.

TRY US!
Complete drywall service. Various textures. Reasonable and dependable. 386-7306.

DON'T GET TOOK, TRY THE old Canadian system. 592-0129, 598-3146.

Electrical Contractors

ROBERT G. HELLER ELECtric, very reasonable rates on rewiring or new construction, additions, electric heating, residential or commercial. 478-4032 or 385-5335.

DO YOU HAVE SMALL ELECtrical wiring jobs? No one is interested? Please call evenings, 652-5809.

OLDER HOMES REWIRED — NO down payment. We finance at bank rates with approved credit. EDDY'S ELECTRIC — 385-7666

HARPER ELECTRIC
Licenced electrician, reasonable rates. 477-9911.

LICENSED ELECTRICIAN WILL do new wiring, rewiring, stove repair, 479-9765.

RESIDENTIAL WIRING, VERY reasonable, 382-2473.

ELECTRICIAN, FREE ESTimates. Call Bernie, 386-1094.

Excavating

EXCAVATING, LAND CLEARing, road building, demolition, sand and gravel equipment rentals, 24-hour service. Radio controlled.
O.K. Trucking Co. Ltd.
Bus. Office, 2840 Nanaimo, 386-3414
Dispatcher, 2720 Turner, 382-6136.

BARNES CONSTRUCTION
Clearing, bulldozing, excvations, road building, blasting, trucking; residential or commercial. Loaders and hoes on tracks or tires. Call Brian, 479-2595.

A. J. BARR EXC. LTD.
598-2896
Excavation, roads, drains, sewers, water lines, bobcats and backhoes.

385-8198
4 BROTHERS — ALL AREAS
FREE ESTIMATES — ANYTIME
Levelling, backfilling, lawn preparations, tilling, Bobcat Service.

DICK MORTON EXCAVATING
Quality work — reasonable rates, backhoe rental, septic fields, sewers and drains. 479-8480.

HALL'S LANDSCAPE IRRIGAtion, ditchwitch trenching, automatic lawn sprinklers. 479-3242, 384-1862.

JUAN DE FUCA (BOBCAT) SERvices. Landscaping, backfilling, etc. 388-3464. Pager 623.

ROBERTSONS EXCAVATING — 430 Case, land clearing, bulldozing and backhoe. 595-8530.

LAND CLEARING, BULDOZING, selective logging. Standing and felled timbed wanted. 658-5046.

MCCREEDY BACKHOE — BULLdozing. Septic fields, hauling. Good rates. 479-3065.

Fencing

ISLAND CHAIN LINK FENCING LTD.
Fencing in wire or wood
Small jobs a speciality
477-0332

ALL TYPES OF FENCING BUILT and repaired. Free estimates. 479-1050, 382-2732.

Flooring and Sanding

M & M FLOOR
COMPLETE FLOOR CENTRE
Hardwood, Carpets and Linos
532 William St., 384-0343
Nights: Al 386-3078—Mike 652-4308

Furniture Refinishing

WILFRED GENEST. REPAIR and refinish all types of furniture. 32 years of experience. 595-1054.

Gardening

385-8198
4 BROTHERS — ALL AREAS
FREE ESTIMATES — ANYTIME
Rototilling, yard cleanups, power racking, aerating, new lawn preparations, etc. Bobcat service. HAY! Lawns, fields, vacant lot. Equipment for all this, we got Weeds, Brush, Short and tall. Call us, we can cut it all. HOURLY RATES OR MONTHLY CONTRACT. DEPENDABLE.

RELIABLE GARDENER FOR all your garden needs. Pruning and trimming hedges, evergreens and shrubs, new lawns, garden cleanups, year-round maintenance. For fast free estimates, call 478-6781.

BARKER LANDSCAPING LTD.
Cleanup, maintenance specialists, quality equipment operated by expert staff. 595-8323.

HARVEYS' LANDSCAPING
Experienced Chinese gardener, designing — redesigning — new lawns — all phases, Fong, 479-7078, 384-8621.

DUTCH LANDSCAPERS
New lawns, cleanups, low maintenance, gardens, planting, designing, rockeries. Free estimates. 478-1023.

GARDEN CARE, LAWNS, MAINtenance, pruning, cleanup, landscaping, 25 years experience. 652-3758 anytime.

LICENSED GARDENER
Clean up, pruning etc. Gardening year round by contract. G. Barta 474-2680.

POWER RAKING, GARDEN cleanup, large truck. 479-4067 after 6 p.m.

QUALITY GARDEN CARE
Clean ups and-or maintenance. Fences painted, windows cleaned. Hard worker. Reliable. 592-7279 after 5:30 please.

E. JACOBSEN'S GARDEN MAINtenance. Regular lawn and garden maintenance. Cleanup. Scandinavian workmanship, personally owned and operated. 479-6422.

REGULAR LAWN MAINTEnance clean-ups, weeding, etc. Call Lawned Arts: 385-4775. Hourly rates or monthly contract.

36 BUSINESS SERVICES and DIRECTORY

Glass and Glazing

WINDOWS
Change wood to aluminum, single to thermo with Everbrite. Phone 384-1423, 658-8817 evenings.

Gutter Cleaning and Repair

WHY WAIT FOR BAD weather, let us work on your gutters and downpipes now. Very reasonable, all work guaranteed. 388-4293.

Handymen

REPAIRS, RENOVATIONS AND roofing done at reasonable prices, discounts for pensioners phone Ron 382-2630.

JOHN THE HANDYMAN
Journeyman, electrician, "Jack of all Trades." Phone 595-4842. If no answer call 388-4413.

QUALITY RENOVATIONS, SUNdecks, carpentry, plumbing, and household repairs. Ron, 479-9716 or 592-4324.

RENOVATIONS, PLUMBING, carpentry, electrical, labour at $6 per hour. 383-1233.

Hauling

3-TON DUMP, GENERAL HAULing, cleanups, topsoil, etc. Reasonable. 385-7965.

QUICK SERVICE — ALL TYPE cleanups, etc. Call Fong, 479-7078, 384-8621.

Home Improvements

HOT TUBS SAUNAS
FREE ESTIMATES
Kosmar Industries
2951 Bridge St.
384-2623, 479-5492 after 5 p.m.

SOMERSBY
Manufacturers of wooden windows, thermo or single glazed. Repairs to anything in wood. Finished lumber and mouldings.
Cr Hillside and Bridge 388-6645

SLUGGETT & BROWN JOINERY LTD.
Windows, doors and frames, glass, leaded lights, wooden patio doors, all repairs. 526 Discovery St. 382-3011.

SOLAR HEAT CAN BE A BIG saving to you. Free estimates call Adamson Solar Service Corporation 478-5401.

Insulation

SAVE MONEY ON YOUR HEATing bills this winter, insulate with K19. For your free estimate, advice on federal grant and finance call Stu, 383-3063. White Heather Enterprises. Approved for B.C. Hydro financing, all materials C.M.H.C. approved.

Landscaping

BARKER LANDSCAPING LTD.
Qualified design services; expert workmanship; lawn specialists; anything in fences; rock retaining walls; pools; competitive prices. 595-8323.

385-8198
4 BROTHERS — ALL AREAS
FREE ESTIMATES — ANYTIME
New lawn preparations, seeding, rototilling. Bobcat service.

COMPLETE LANDSCAPING SERvice, stone retaining walls and facing, quality workmanship. Call Tony, 477-3773.

PORTUGESE LANDSCAPING, stone work, rock walls, fireplaces and landscaping. Free estimates. Reasonable prices. 595-5439.

SAANICH LANDSCAPING
Stonework; Patios, sidewalks, driveways. Complete Landscaping. The lowest price! 479-6490.

SCOTIA LANDSCAPING, RETaining walls, facing, patio slate, landscaping, 385-4874.

Masonry

HENSON MASONRY
Highest quality brickwork at reasonable rates, new chimneys built, old ones repaired. Barbecue face work our specialty. Phone 478-6153 or 478-5354.

TOP QUALITY MASONRY AT reasonable rates. Fireplaces, chimneys, bricks, block and stonework. Guaranteed. Phone Armando's Masonry, 595-7327.

25 YEARS EXPERIENCE, brick, block, stone and slate. Chimneys, fireplace facings, etc. Phone Doug, 479-5975.

MASTER'S MASONRY, SPECIALlizing in residential brickwork and custom design fireplaces. 477-6363.

ANYTHING IN BRICK OR block, chimneys, fireplaces, and house facings, etc. Phone 382-7975.

FIREPLACE SPECIALIST
20 years experience — 479-5075

Moving and Storage

MOVING?
J AND L
MOVING AND STORAGE LTD.
Full storage facilities, Boxes supplied at cost. Residential or commercial hourly rates or firm price. Piano moving a specialty. Big or small, we guarantee all. 388-9323, 8-5 p.m., 6 days a week.

BARRY'S DELIVERY
House, office and apartment moving. Prompt, courteous service from experienced professionals at reasonable rates. Appointments available for month end. Totally insured. Clean new equipment. Call 382-4434.

IF
you have to move, call Drum Cartage for professional moving at reasonable rates. Residential, commercial Pianos a specialty. 383-9861.

PIANO MOVING
Flat rate on many local moves. Spinet, $35; upright, $45. Island Keyboard Services, 652-3708 or 388-6275 and leave message for pager 2777.

FRANK'S DELIVERY
Move and pickup delivery service. One man $10, 2 men $15.50. Also parcel and courier service available; $1.95 each delivery under 50 lbs. 382-5275.

VICTORIA CITY MOVERS. Phone day or night, confirmed price or reasonable rates. Dependable and courteous. Free estimates, no obligation. Call 384-5129, 384-8075 pager 1116.

TREMBLAY AND QUILLAN Moving and Deliveries. Very reasonable rates. Special rate for pensioners, 7 days a week. Phone 384-6436.

YOUNGER AND SON — MOVing, deliveries, hauling. After 5, weekends, holidays. Exceptional rates. 384-6916.

G & G MOVERS
Furniture and carriage, experienced and fully insured 385-6221, eves 477-1485.

FLASHBACK CARTAGE. HOUSEhold and apartment moving. 385-1733, 388-6275, pager 607.

WHY PAY BIG PRICES? EXPErienced, reliable, reasonable. Pensioner rates. 382-5625.

STORAGE LOCKERS, $10 PER month and up. Phone 388-5714.

Painters and Decorators

CLARK AND PATTISON PAINTING CONTRACTORS LTD. Specializing in sand blasting, spray painting, wall coverings and special coatings.
"We Cover The Island"
Victoria 384-8831 384-0443
Nanaimo 754-9321
Courtenay 336-2296

WHITE HEATHER ENterprises. For all your painting, decorating and dirywall needs. Old country tradesman. Lowest rates. Special rates for Old Age Pensioners. For your free estimate call Jim, 383-3063.
36carpet and lino

ISLAND DECORATORS
"THE SPECIALIST"
—Painters
—Paper Hangers
—Spray Painters
—Plaster Repairs
—Gyproc Filling
383-9059 EVES. 595-7103

36 BUSINESS SERVICES and DIRECTORY

Painters and Decorators

BROTHERS PAINTING AND DECORATING
Free appraisals, cost consultant. All types of painting. All types of repairs. Commercial, farm, residential. Lowest rates. Terms. Work guaranteed. 383-8112.

2 UNIVERSITY STUDENTS WITH extensive painting experience in all phases of interior and exterior decoration. Competitive rates. Free estimates. Phone anytime, 592-1551, 383-2425.

OLD AGE PENSIONERS PREferred, exterior house painting, a quality job at a reasonable price, phone Garth Glover Painting, for a free estimate. 385-6422.

28 YEARS EXPERIENCE, INTErior and exterior, if you desire quality, efficiency and cleanliness, which adds up to a better price to you, call 478-1254.

W. E. FERRIDAY PAINTING, INterior and exterior by experienced tradesmen, no job too small; reasonable rates. Days 384-1513, evenings 477-2843.

WESTERN TEX COATING LTD. ALL TYPES OF PAINTING AND REPAIRS. EXCELLENT RATES, WRITTEN GUARANTEE. FREE estimates. 595-1233.

EXP. ENGLISH PAINTER
Int. and Ext., 36 yrs. exp.
Paper-hanging, Minor Repairs
Free Estimates. Anytime 478-1810

WE PAINT TRIM, EVES. COMplete residential painting. Careful, reasonable. Sam Burrowes, 385-2820, Harold Simpson, 386-7097.

B.M.B. PAINTING AND ROOFING Ltd. Residential and commercial, free estimates, reasonable rates. 642-4522.

PAINTING PAINTING
Will do painting big or small jobs. Reasonable rates. Free estimates. 383-9153.

DOWSON PAINTING CONTRACTOR, RESIDENTIAL COMMERCIAL: WORK GUARANTEED. Free estimates. 385-6042.

PAINTING AND DECORATING, reasonable rates, satisfaction guaranteed. Terms. 595-4903. 479-2473.

IMMEDIATE SERVICE
Interior, exterior, quality painting and papering. Free estimates. Low rates. 478-0992.

ARE YOU LOOKING FOR AN inexpensive yet experienced painter? Interior or exterior, no job too small. Call Luis 384-8104.

PAINTING, INSIDE AND OUT. Central repairs, reasonable. Free estimates. 479-4446.

EXPERIENCED HOUSE PAINTer, quality work, reasonable rates, free estimates. 478-6326.

INTERIOR EXTERIOR
10 years experience, very reasonable. Call Alexander, 388-6585.

FAST SERVICE, EXTERIOR INterior painting, guaranteed. Gutters cleaned. 388-4630 evenings.

EXPERIENCED PAINTER, very reasonable. 595-7452 after 4 p.m.

HOWARD'S PAINTING AND PApering, interior and exterior, for 3 generations. 598-5824.

EXPERIOR AND INTERIOR painting, prompt attention, phone Joseph Highton, 477-2839.

PAINTER WANTS WORK; TOP quality, free estimates. 384-4246, J. Condon.

PAINTING AND SMALL RENOVations, interior, exterior, reasonable rates, 386-3820, Mike.

EAGLES CONTRACTING, PAINTing, renovations, of all sorts; free estimates. 474-1998.

EXTERIOR AND INTERIOR painting, reasonable rates, free estimates, 383-9153.

EXTERIOR SPECIALIST, NO home too difficult, free estimates all work guaranteed. 598-4994.

EXTERIOR AND INTERIOR. EXperienced and reliable, reasonable rates, references. 595-6934.

PAINTING AND DECORATING, Interior-exterior, vinyl and paper hanging. Phone Neil 386-9135.

SEMI-RETIRED, QUALITY work. Albert Roberts. 388-5651

Paving

DICKS PAVING, SPECIALIZING in blacktop, jet sealing, and patching. Conditional guarantee. 479-9818 anytime.

Photographers

DISTINCTIVE, NATURAL PHOtography. Experienced, professional photographer. Reasonable rates. Phone: 656-2812.

Plasterers

STUCCO
New homes, older homes. Reasonable prices. Brook Plastering. Call 478-8775.

THO'S STUDDERS' STUCCO AND plastering, is the best buy in town, guaranteed workmanship. Call 592-1668 or 592-2111.

FRIEDRICH PLASTERING AND stucco. Patching specialists, older home "renewal." 656-2064.

COLEMAN PLASTERING
Lath, plaster and stucco. 478-9976.

PLASTER, STUCCO, REPAIRS, reasonable. 479-4779, 479-7477.

STUCCO AND PLASTER PATCHing. 30 years experience. 477-1681.

Plumbing and Heating

GUARANTEED, GOOD, LOWcost work McKinnon Plumbing, 595-8056.

HOUSEHOLD PLUMBING
Major, minor repairs, fast, reasonable. References. 478-1841.

DAVID'S PLUMBING
For all your plumbing needs — including HW tanks. 386-8881.

REPAIRS AND RENOVATIONS, 18 yrs. experience. Low rates. 24 hour service. 652-5813.

Roofing and Siding

IRWIN INDUSTRIES LTD. ALUminum siding, solid vinyl siding, 5" continuous gutters, phone 382-5154 for free estimates.

PARKER JOHNSTON LTD.
1855 BLANSHARD. 382-9181.
"Roofing Victoria Since 1935"

FOR FAST, ECONOMICAL TAR and gravel re-roofing and repair 382-4493 anytime. Thank you.

NEIGHBORHOOD ROOFING AND siding. Phone Bill after 7 p.m. 388-7905.

Sundecks

7 OAKS WATERPROOFING SYSTems. New and old sundecks, factory approved applicators, CMHC approved, materials. "Guarantee" in writing. For free estimates phone Doug 478-7552.

WESTERN TEX COATING LTD. PROFESSIONAL INSTALLATION OF DECK COATING FOR NEW OR OLD DECKS. FREE ESTIMATES. 595-1233.

Tailors

SUPERIOR VALET SERVICE
Alterations, repairs, dressmaking, formal wear, dry cleaning, O.A.P. rates 616 Admirals, 383-3211.

SORENSON'S TAILOR AND DEsigner, specialist in ladies suits and coats. Men and Ladies alterations, 2230 Oak Bay Ave. 595-2115.

OAK BAY TAILORS
Tailoring, alterations ladies and men Quality leather alterations. 1826 Oak Bay Ave. 598-4131

BRITISH CUSTOM TAILORS
1311 BLANSHARD 383-7622

Tree Service

GARDEN CITY TREE SERVICE, spraying, pruning, topping, and removal, fast, courteous service, free estimates 592-6257.

SKIP'S TREE SERVICE, REAsonable rates, free estimates, 479-5342.

MT. VIEW TREE SERVICE
"Everything in Trees"
Fully Insured. 479-3873 (24 hr.)

CUSTOM FALLING AND TOPping. Fully insured. 385-7013 anytime.

BIG WIND TREE SERVICE
low rates 388-6115

TREE WORK, ANY AREA, rates negotiable. 383-4435 anytime.

Upholstery

ACE UPHOLSTERY
477-0455
Quality workmanship. European craftsman. Free estimate.

FURNITURE UPHOLSTERED and repaired, workmanship guaranteed, reasonable rates, free estimates. 388-5936, evenings 386-8670.

36 BUSINESS SERVICES and DIRECTORY

Upholstery

GARDEN CITY CARPET CARE
20 per cent discount on all chesterfields and chairs, cleaned and treated. 385-3912.

Window Cleaning

WINDOWS WASHED, AVERAGE house $9. Call 478-9461. Thank you.

38 TRAVEL

GOING ON A HOLIDAY TO MAUI?
Luxurious 1 and 2 bedroom units, fully furnished on beautiful sandy beaches. Off season rates available now. April 15-Dec. 15 '78.

WANT TO RENT A CAR?
Cars available with -rental of unit or without unit. Off season rates available now.
For further details phone:
Iolani Holdings Ltd. 382-6042

Kaanapali Beach Maui
1-bedroom condominiums on beautiful white sand beach. Call 479-7117 before 5 p.m. or 382-7642 after 5 p.m. and weekends, ask for Percy or leave message.

MAUI
Deluxe 2-bedroom, fully-furnished condominium. Located on a safe sandy beach. Available August and September.
O.K. Trucking Co. Ltd. 386-3414

FEMALE CREW MEMBERS FOR 60' sailing yacht preparing for South Seas cruise. Please send resume and photo to Box 2381, Sidney, B.C., V8L 3S3.

MAUI DELUXE 1-BEDROOM condo., beautiful beach, pool, tennis, special off-season rates. 479-2610.

ONE BEDROOM AND STUDIO condos available September, October, November, Waikiki and Makaha Beach. 658-5135.

WAIKIKI STUDIO APARTMENT Sept. 26th to Oct. 21st, $110 weekly. 385-5637, 477-0525.

WAIKIKI ONE BEDROOM condo available, November, December. 388-6474.

WAIKIKI — $369
14 Nights — Air and Hotel
Western Canada Travel 382-6160

39 PERSONALS

ARE YOU INTERESTED IN meeting attractive, independent gal, are 35 to 40 only, single, attractive, enjoy happy times, dancing, dining, outddoors, sea? If so, please answer, I'd enjoy meeting. Object: sincere relationship. Victoria Press Box 697.

MAN, 25, INTERESTS:- PEOples liberation, non-violence, woodworking, reading, health, would like to meet friendly woman, own interests. Name, telephone. Victoria Press, Box 682.

HAVE YOU HAD ANY PERsonal negative reaction in your life connected with sexual advice magazine? Data for book on detrimental effect on normal lifestyles. Victoria Press Box 707.

TWO HAPPY-GO-LUCKY GIRLS disillusioned with the nite club scene wish to meet men 27-37 feeling the same, and looking for long lasting realtionship. Victoria Press Box 731.

ARE YOU A LONELY WOMAN who is looking for a sincere companionship with a single man around 41 years and likes music and dancing. Victoria Press, Box 733.

BUSINESSMAN, 57, HUMOURO

The Daily Colonist.

Vancouver Island's leading newspaper since 1858

No. 201 — 120th Year | Victoria, British Columbia, Thursday, August 10, 1978 | 15¢ Daily, 30¢ Sunday

Cloudy, high 22

Weather Details on Page 2

Island fire stubborn, spreading

High temperatures, low humidity, and strong winds continued to give B.C. firefighters trouble Wednesday as they continued their battle against the elements in the most expensive fire-protection year on record.

The weather and fire hazard has idled about 10,000 forest workers, while another 2,200 are fighting the blazes, with the cost of the effort approaching an estimated $9 million.

Three air tankers, a helicopter and about 40 men were battling late Wednesday to contain a stubborn and fast-spreading forest fire some 12 kilometres north of Jordan River.

A forest service spokesman said the blaze was only about a half acre in size when discovered Tueday but had spread through about 12 acres by Wednesday night. Fanned by winds, it was burning along a ridge of virgin timber about half a mile west of the Diversion Reservoir.

By sundown clouds of smoke were drifting over the Malahat, a development that brought numerous phone calls to police within Greater Victoria.

The forest service believes the fire was started by lightning last week but that it took some time to develop. It was the major blaze Wednesday on the southern part of Vancouver Island, although forest rangers say there have been as many as 56 since the woods became tinder dry in the prolonged hot spell.

A forest service spokesman said there was no immediate thought of closing Island forests to the public, although travellers were being advised to stay out of the heavy growth.

Where parks are concerned, there have been partial and complete closures. The spokesman said it was interesting to note there had been no new fires in East Sooke Park since it was closed to the public several days ago.

The holiday weekend alone resulted in 527 new fires reported, although most were extinguished quickly.

Most regions of B.C. have received less rainfall this year than experienced during some of B.C.'s worst fire years, in 1958, 1961 and 1971, the forest ministry said. During those years the January-July precipitation totals for major Interior centres amounted to 2,400 mm. in 1961, 2,300 in 1971, and 2,000 in 1958. This year, the total is less than 1,800 mm.

The Kamloops district, with 180 fires burning Tuesday, has been one of the hardest hit areas in B.C., with no rain since July 16, although none of the fires threatened populated areas. More lightning storms are forecast for the district.

"We've just about reached the limits in that area. Everyone is already working flat out on the fires that started on the weekend," Russ Campbell of the forest protection division, said Wednesday.

The 597 fires still burning Tuesday indicate that "we're hanging on," Campbell said. The total the previous day was 602, and the day before that 714. About 50 new fires had been spotted on Wednesday, Campbell said, but more had been put out.

Rainfall on the north coast had significantly aided fire-fighting efforts there, Campbell said. A 7,000-acre blaze in the Kitimat area was thoroughly doused by more than 70 millimetres of rain on

Page 2—Fire is stubborn

Inside Today

Papal rites pose hazard —Page 3

Two-floor leap saves couple —Page 6

Building supplies drained from B.C. —Page 7

Tackle-maker to offer tips —King Fisherman, 8

Beer stand bonanza —Page 9

Saanich vetoes camper scheme —Page 13

Lotteries war costs millions —Page 27

Background	5
Bridge	29
Classified	28-38
Comics	26
Crossword	31
Editorials	4
Entertainment	27
Family	22-24
Finance	10-12
Horse Happenings	22
King Fisherman	8
Marine Calendar	7
Names in the News	40
Provincial Court	20
Sports	14-19
Your Good Health	23

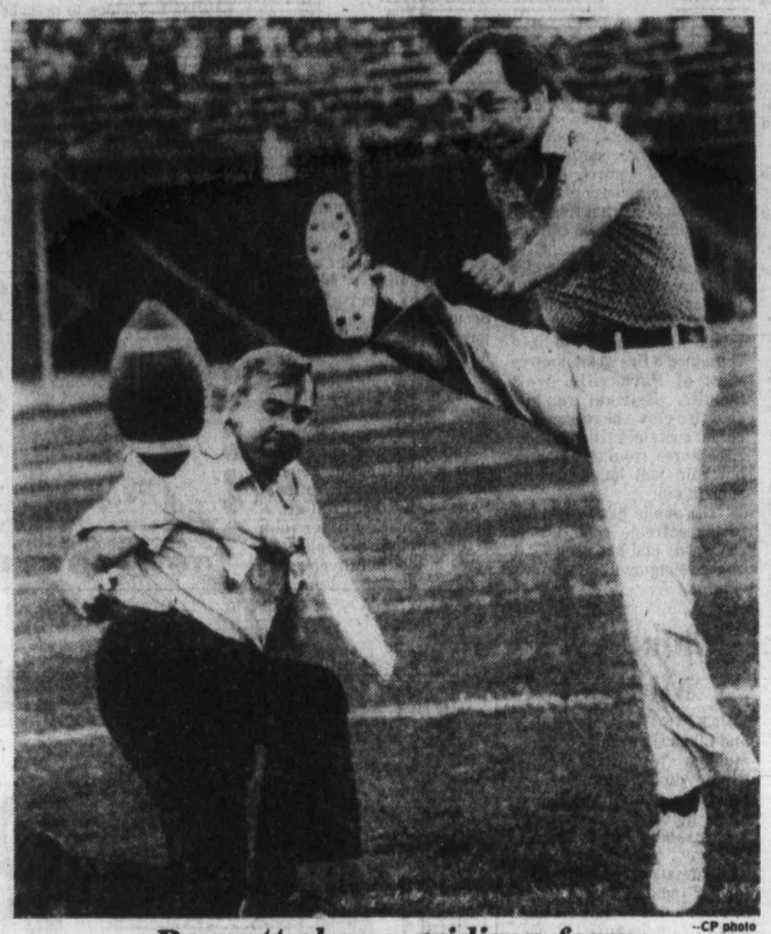

--CP photo

Bennett shows gridiron form

In Regina for premiers' conference, Premier Bill Bennett performs football kickoff for game between Saskatchewan Roughriders and B.C. Lions. Form was terrific but ball went only about 20 yards as Saskatchewan Premier Allan Blakeney held. B.C. went on to embarrass Roughriders 43-14.

'Unusually arrogant'

Constitution plan angers premiers

REGINA (CP) — Provincial premiers reacted Wednesday with a mixture of anger, skepticism and disbelief to new federal proposals to claim the country's underlying constitutional law from Britain with a formula for changing it at home.

"Unusually arrogant," stormed Newfoundland Premier Frank Moores as he and the other nine premiers resumed their own constitutional talks here during the 19th annual meeting of provincial leaders.

"They're trying to make headlines," added Quebec Premier Rene Levesque.

The federal government had missed yet another "golden opportunity" to consult the provinces before moving on an issue of joint concern, said host premier Allan Blakeney of Saskatchewan.

The premiers learned of the federal proposal--announced by Otto Lang in Ottawa shortly after the transport minister was given added cabinet responsibility for justice--from reporters as the leaders returned from lunch during the first day of closed meetings here.

Premier Richard Hatfield of New Brunswick called Lang's proposals for constitutional plebiscites "totally and completely foreign and incompatible with the Canadian parliamentary system."

Premier Sterling Lyon of Manitoba echoed the theme.

Premier Gerald Regan of Nova Scotia called the move premature and said he felt it was inappropirate for Lang to announce it while the premiers met to discuss other recent federal proposals for constitutional reform.

Page 2—Ottawa plan

Smith pans gold for record of six

EDMONTON — Swimmer Graham Smith of Edmonton and gymnast Philip Delesalle of Victoria led Canada through another gold-filled day at the 11th Commmonwealth Games Wednesday.

Smith became the first athlete to win six gold medals in the history of the Games as Canada won the swimming competition for the first time. Delesalle captured his second gold medal as Canada completed a sweep of the gymnastics competition.

Smith started the day with four gold medals, and he made it five by winning the 100-metre breaststroke. A record-breaking six came in helping the medley relay team to victory in the final swim event of the Games.

Delesalle won the men's individual all-round gymnastics competition to give Canada its fourth gymnastics gold medal.

Lang offers new formula

OTTAWA (CP) — A proposed new formula for amending the country's constitution, a stubborn issue in Canadian politics for decades, was presented Wednesday by Otto Lang just moments after he was appointed justice minister.

Lang's proposal also came only 24 hours after publication of a government study outlining four different amending procedures as possibilities, but stating that "no decision has been taken by the government as to what method it prefers."

Lang told reporters he will propose to the public and the provincial premiers yet another system for reforming the British North America Act, a British law that sets out the division of powers be-

Page 2—Lang presents

Beirut 'open city' in new peace plan

BEIRUT (AP)—Lebanon is proposing to make this battered capital an "open city" in a bid to end hostilities between Syrian peacekeeping forces and right-wing Christian militias, informed sources said Wednesday.

The informants said the proposal to demilitarize the financial and commercial centre would involve the removal of barriers that have hampered movement between Christian and Moslem sectors of the capital since the 1975-76 civil war.

A 36-hour lull in fighting in Christian neighborhoods was shattered by rockets and artillery fire. The lull was used to reinforce positions on both sides, witnesses said.

The Syrians joined the Christians in fighting off left-wing Moslems during the civil war, but friction developed between the former allies after the Syrians stayed on to keep peace in right-wing neighborhoods. The Syrians have also been angered by alleged Israeli aid to Christians in Lebanon.

The sources said the plan involved:

- A ceasefire between Syrians and right-wing militias in the Christian sector of the capital.
- Withdrawal of the Syrians from Christian neighborhoods, to be replaced by units of the Lebanese army and internal security forces.
- Disarmament of both Christians and Moslems.
- Positioning of Syrian forces around the capital in case of security violations.
- Syrian control of Palestinian guerrillas in refugee camps and shanty towns on Beirut's southern fringes.

U.S. balloonists to try Atlantic

PRESQUE ISLE, Me. (AP) — With Hurricane Cora providing the push, three New Mexicans hope to begin the first successful transatlantic balloon voyage Friday.

Ben Abruzzo, Maxie Anderson and Larry Newman—calling their balloon the Double Eagle Two—went into their 72-hour, pre-launch alert Wednesday.

A Friday launch looked possible because Hurricane Cora was forcing weather patterns north, which is the direction the balloonists want to take, Abruzzo said.

Abruzzo and Anderson attempted the crossing in Double Eagle One last year, which lifted off from Marshfield, Mass., and came down ahead of schedule, just off the coast of Iceland.

Their balloon is 60 per cent larger this year and Abruzzo says he feels "10 times more confident."

Last year their balloon passed over Presque Isle, so this year they plan to skip the Marshfield to Presque Isle leg and leave from near the Canadian border.

Rising to 4,000 feet the first night, the balloonists then plan to go up to about 12,000 feet the next day. Wearing oxygen masks once they go above 13,000 feet, they may go as high as 20,000 feet.

Their planned route takes them over Newfoundland, which was the launch site for two British balloonists who came within 185 kilometres of the French coast two weeks ago.

Newman, 31, has said he will have a specially-designed hang glider suspended beneath the balloon's gondola and will glide down once they reach land, about 5,120 kilometres (3,200 miles) from the launch site.

Latest Gallup Poll may mean election

OTTAWA (CP) — The possibility of a fall election was refuelled Wednesday by the publication of a Gallup Poll showing the Liberals leading the Progressive Conservatives by eight percentage points.

"I would feel comfortable with an eight-point lead going into an election," Senator Alasdair Graham, Liberal party president, said in a telephone interview.

Immediately prior to the 1974 general election, the Conservatives trailed in public opinion polls by eight percentage points and the Liberals won a handy majority of seats.

Wednesday's poll, which was taken in July, shows that among decided voters Liberal support dropped to 42 percentage points from 43 points the previous month and the Conservatives dropped three percentage points to 34.

The New Democratic Party increased three points to 19 and the undecided number of voters dropped one point to 31.

A spokesman for NDP Leader Ed Broadbent said: "We're obviously pleased with the results."

The larger support for the NDP likely would not be translated into more seats because the increase is spread thinly throughout the country.

Conservative Leader Joe Clark, during a visit to Kitchener, Ont., said he hopes the poll will encourage the Liberals to call an election.

Senator Graham said the Liberals are ready for an election at any time but must await the nod of Prime Minister Trudeau.

Trudeau said last week he has no plans to call an election "at this time."

However, Herb Gray, Liberal MP for Windsor West and a former consumer and corporate affairs minister, said he expects Trudeau will call an election for late October or early November.

Gray described the eight-point difference between the Liberal and Conservative support as healthy but not encouraging. The Liberals had dropped one percentage point and he would prefer to see the party enter a campaign on an upward swing.

Lloyd Francis, Liberal MP for Ottawa West, said he thinks there should be an election soon because the government is four years old and elections traditionally are held every four years despite a five-year mandate.

George Hees, Conservative MP for Prince Edward-Hastings and a former industry minister in the Diefenbaker government, said he believes Trudeau will call an election for Oct. 16.

Page 2—Gallup results

Pension Mayday sent to Britain

By BILL SMITH
Colonist reporter

The British government has received a distress call from a Victoria resident on behalf of the more than 22,000 British immigrants living in Canada.

Ex-squadron leader William Stringer, 69, of 500 Whiteside, travelled to England recently to present a pensioners' petition to Eric Deakins, junior social security minister, asking that increases in the British pension be paid automatically to pensioners living in Canada, as they are to about 64,000 other expatriate British pensioners resident elsewhere.

"Our old folks have been marooned in Canada by soaring inflation and reciprocal pension payments are not made because of the difficulties in matching the British and Canadian social security system. At present, some British old folk are getting by on a mere pittance," Stringer said.

Yet Britain maintains a "welfare balance of payments" with 20 other countries, including Spain and Yugoslavia, which means that Britons living abroad in

Page 2—Pension

Something new under the sun

The beach is his office

CHICAGO (AP)—Near the waves lapping the beach, Richard Deal spreads a blanket, plugs in his electronic equipment and—adorned in swimming trunks—opens his under-the-sun commodity exchange "office."

He is 50 metres from his North Side highrise apartment overlooking Lake Michigan.

An extension cord provides power for a television set and a video terminal that catches signals from a special antenna and flashes up-to-the-second commodity prices from the Chicago Mercantile Exchange and Board of Trade.

Deal, 48, seemingly serene behind sunglasses, has two telephones at his side for constant contact with his broker from the opening of trade at 8:40 a.m. until the board closes at 1:25 p.m. Then he takes a walk and a swim in the lake, and perhaps plays a round of golf.

"This is the life," says Deal. "It's really a rehabilitation program. In December, I had three heart attacks one right after the other and was given only a 20 per cent chance of making it. Being on the beach may not be as effective as being in the pit, but it's a lot easier than getting in the car and driving to the exchange."

He said his Ideal Personnel Recruitment System is now operated by his wife, Mary Lou, 32, while he does his commodity trading.

"I started fooling around with commodities during the winter while I was recuperating," he said. "I deal primarily in silver. Tuesday was one of my best days. I made a cool $1,000 in the hot sun. If I can make $200 a day, I'm tickled to death. If the weather is bad, I just stay in my apartment and conduct business there.

"If I don't feel good now, I never will. This beach office thing is just super. When winter comes, I think I'll go to Florida and set up the same thing."

U.S.-Soviet firm set up for fish

SEATTLE (AP)—A jointly owned United States-Soviet Union fishing company plans to begin harvesting hake Sept. 1 in waters off the Washington and Oregon coasts after receiving U.S. state department approval.

The department approved permits allowing Marine Resources Inc. to catch and process up to 7,500 tons of hake through Nov. 1. The company's headquarters are in Seattle, with an office in Vladivostok.

Half of the stock is held by Sobryvflot, the Russian government agency responsible for international fisheries. The other half is held by the Bellingham Cold Storage Co.

Under the joint venture, U.S. fishermen will catch hake and deliver it to Soviet processing vessels, with the final product to be delivered to Vladivostok.

The state department and the U.S. fisheries service approved the permit under legislation passed by Congress last week.

The measure permits foreign processors to handle any fish taken within the 200-mile limit if U.S. processors cannot handle it.

Good News Barry Spence CFAX 1070

The Daily Colonist.

Section Two Thursday, August 10, 1978 Page 21

METRO TOYOTA
TRY OUR LOW COST MONTHLY SERVICE SPECIALS AND SAVE MONEY.
8-12

Esquimalt says no to library leasing

Plans to relocate the central Victoria library in a new building received a serious setback Wednesday night when Esquimalt council rejected the proposal.

The proposed move from the present location at Blanshard and Yates to a new B.C. Buildings Corporation location on Broughton would have expanded the library from 36,000 to 50,000 square feet.

But a preference for a library of their own, and the effect of the proposal on taxpayers, led Esquimalt alderman, including Greater Victoria Library board member Larry Mann, to defeat the proposal 4-3.

The vote virtually kills the present proposal to move the library, although that has happened before. Recreation and Conservation Minister Sam Bawlf made a tentative offer of $400,000 from the recreational facilities fund two weeks ago to sweeten the pot for the four core municipalities, which must all agree to the move, when it appeared it was in danger.

As outlined by library board chairman Gordon Hutcheson, the proposal would not only increase total floor space by 40 per cent, but by using it more efficiently, public space would be increased 97 per cent, and public seating by 215 per cent.

Rent on the building would be $412,500 a year, or $8.25 a square foot, Hutcheson said. Current new office space in the downtown area is being leased for $14 a square foot, he noted.

The lease would be guaranteed at that rate for 10 years, with a provision for arbitration if the library and BCBC could not agree on an equitable rate after that period, Hutcheson said.

He produced other figures showing that per capita library use in Victoria is the highest among cities of comparable size in Canada, while per capita costs are the second lowest.

But aldermen remained adamant that owning their own building was preferable to leasing, and expressed concern about the effect the move would have on Esquimalt. Figures produced by the library board indicated that the additional per capita cost to Esquimalt in 1979 would be $2.39 higher if the library were to move.

Ald. Barry Gilbert noted that the boost would be just one of several facing Esquimalt taxpayers. A new public safety building for the municipality, increased cost of public transit with the formation of the Urban Transit Authority, the cost of the new hospital, and the phasing in of further property tax increases were almost certain to raise taxes in the future.

Mann said he had supported the proposal in principle last year with the provision that the provincial government would pay a grant of $12 a square foot on the property. That has not materialized, and Bawlf's $400,000 is not enough to compensate, Mann said.

He suggested that leasing the space now would in practice commit the library to permanent tenancy of the building, and said the library board should take advantage of library construction funds available through the federal government.

Mayor Art Young made a last-ditch effort to sway some votes by noting that the actual additional cost to Esquimalt taxpayers, after the federal government's contribution to the tax base had been considered, would be in the order of only $12,000 a year.

Oak Bay and Saanich, where taxes are higher, have both supported the proposal, which he called "the last opportunity we have of getting a new central library."

"You can't have a good branch library (in Esquimalt) unless you have a good central library," he added.

Hutcheson said after the meeting that he was disappointed with the result, and particularly that a member of the library board had voted against the proposal, which was actually less costly than the proposal which Esquimalt had approved in principle last year by a vote of 6-1.

In spite of the defeat the board still intends to meet Victoria City council today to discuss the proposal.

"They can always reconsider," he said of Esquimalt council.

Open bidding supporters win debate

By NANCY BROWN
Colonist reporter

The Capital Region Board's executive committee was stymied Wednesday in an endeavor to let a $690,000 contract to Wheaton Construction Ltd. without going to tender.

The idea was to enter into a client-architect agreement and construction contract for renovations to the region government's existing premises and to a newly-acquired building at 534 Yates.

The board agreed to a $69,000 contract with architects Siddall Dennis Warner.

Executive director Dennis Young said the proposed agreement with the contractor would result in savings, partly because the firm had examined the building and had been able to give an estimate for renovations without building in a cushion to guard against hidden costs. In addition, the region would be able to start work immediately, whereas if tenders were called it would mean about a two-month delay. In the meantime, the region was paying some $4,000 a month in rent to accommodate staff due to move into the new building, and there would be higher interest costs if the board missed a Municipal Finance Authority bond issue this fall and had to go to the bank for interim financing.

Victoria Ald. William Tindall said he had been over the building with the architects and had not been convinced that concern over possible hidden costs was justified. He felt normal procedures should be followed.

Sooke representative Charles Perkins disagreed.

It was far better, he said, to have a contractor who had been pre-selected and had specific knowledge of the project which enabled him to reach a figure for the work at perhaps a more favorable figure than one which an outside contractor might reach if he had to allow for every possible contingency.

Victoria Ald. John Hayes, an alternate director on the board, said he was a little worried that the region would be moving into new buildings at a time when a provincial government study group was about to report on the entire status of regional districts. "I think it is premature to go ahead with an extensive project of this nature while the fate of regional districts is undecided."

He pointed out that the project will give the region about 9,000 square feet of space for a total cost, including the purchase price of the building, of about $900,000.

Young said the price included renovations to other buildings beside the new one.

Board chairman James Campbell said the decisions to buy the building and do renovations had already been made and the only question still to be considered was the route to be taken in letting the contract.

Saanich Ald. John Mika said that while it was possible the proposed contract was a slightly cheaper way of proceeding it did not take into consideration the cost of loss of public confidence.

"The board is under attack from vested interests in the political arena," he said.

"Then there is the unfortunate situation at Clover Point which has shaken public confidence."

Mika said that if the board were to decide to depart from tradition by not calling for tenders in order to save a few dollars the cost had to be considered in terms of public confidence.

"That is an additional cost that has to be considered and that makes this too expensive for me to support."

Campbell said the board had not objected when contracts were let without tender for the Sooke and Panorama recreation centres, and the new Saanich firehall is also being built without a call for tenders.

He felt the method proposed would be the most effective and efficient.

Sidney Ald. Jerry Tregaskis pointed out that Wheaton already has his particular knowledge of the project and if it went to tender he could still pass along that knowledge in his bid. The figure he was proposing was public knowledge that other bidders would have.

—Colonist photo by Alex Barta

Spongers' special

"Sock it to me" the signs said, and wet-sponge tossers did just that Wednesday. The target practice was one of many games played by youngsters from all nine Victoria parks at a Victoria playgrounds carnival at Beacon Hill Park. Cindy French, 12, at top, and Brian Harvey, 8, at right, accepted sponges face-on, and all were happily drenched on another sizzling day.

Region-wide levy to aid symphony

The Victoria Symphony Society will get an additional $10,000 grant from the Capital Region Board to help offset an estimated $107,000 deficit.

The money will be in addition to a $53,000 grant made earlier this year.

The money will come from a one-tenth of a mill levy throughout the region, which board members can give to special causes.

Earlier during the Wednesday meeting, board members had been told they had failed in their bid to take over from the inter-municipal committee the right to give grants, after five municipalities had refused to agree to proposed letters patent.

Esquimalt Mayor Art Young said he had been going to vote against the special grant on general principles, but he felt the refusal to give the region authority over grant-giving made it immoral for more money to be given away.

The symphony, he said, had been given $25,000 in 1976 by the inter-municipal committee, but last year had approached the region for a grant and got $50,000. That amount was increased by six per cent this year.

The symphony then went to the four core municipalities for even more money, which was refused, and then had come back to the region.

Saanich Ald. John Mika, in a long speech in defence of the symphony, said it was important to support it at this particular time.

He said efforts were being made to expand Victoria's economic base by building a convention and cultural arts centre.

The symphony had been remarkably successful in achieving a status far beyond that expected in a city of this size and had helped bring about a flowering of other cultural activities, thus making it possible to bring a new economic stimulus to the community.

The symphony, he acknowledged, has a deficit, but was making efforts to retrench and become more market-conscious and to obtain more revenue from other sources.

The $10,000 would be in the nature of a gesture for this year only.

"But we are thinking in terms of trying to cash in on it, and this is the wrong time to see the goose go while we are trying to figure out how many golden eggs it will lay."

Board chairman James Campbell said he was prepared to recognize some responsibility to the symphony this time only in spite of the municipal vote against putting the region into the grant-distribution business. "Then I am inclined to say that will be the end of it. There will be no more consideration of grants by the regional board for any other purpose unless our support is actively sought by the core municipalities."

Young said he could not see why the symphony should be put in a special category and given a grant.

The decision to give the money was followed by a strong recommendation that the symphony should have an independent appraisal made of its present operation.

Victoria Ald. William Tindall said he thought the provincial government would put up the $5,000 to $7,000 for such an appraisal.

Powers multiply under Mika plan

Undeterred by the refusal of five municipalities to allow the Capital Region District to extend its powers to include grant distribution, the executive committee is going to study a suggestion that it take over the Greater Victoria Water Board, the library, grants, and possibly other functions.

The idea was referred to the committee Wednesday after Saanich Ald. John Mika had said one reason for the defeat of the grant proposition was that only the one proposal was examined.

"I think that along with grants there are two other functions in some considerable disarray in this region and perhaps a package approach might be considered by the executive committee," Mika said.

The water board, he said was owned by a minority of water users and this caused a great deal of difficulty in some parts of the region.

"In the library situation we are getting into the worst of jackpots," he said.

His proposal that the executive committee consider the feasibility of asking for a letters package for several functions was endorsed by the board.

Saanich buys back property it traded

Saanich council has agreed to pay $61,000 to re-acquire three lots it traded last year with a developer.

The decision was taken at an in-camera session after Tuesday's council meeting and the announcement was made Wednesday by Mayor Mel Couvelier.

The property, at Douglas and Cameo, was to have been developed residentially but plans were stalled because of indecision on a highways ministry proposal for a major traffic artery between Pat cia Bay Highway and north Quadra.

One of the developers, Wedgewood Enterprises, acquired title to the property through a land swap with the municipality. In return Saanich obtained land for a park at Christmas Hill.

Because of the delay in reaching a decision on the road link, Saanich has been unable to approve or deny the company's application for building permits.

Spokesmen for Douglas Hawkes Ltd., 990 Blanshard Street and Chew Excavating, which have financial interests in Wedgewood, asked council last week to either give immediate permission to develop the lots or buy back the land "at our cost."

Chew Excavating is particularly concerned about protecting its $500,000 investment in the Woodhall subdivision of which the Cameo trade arrangement is a part.

Cooler weather for weekend

Cooler temperatures and some cloudy skies are forecast for Greater Victoria today through Sunday.

A low-pressure system offshore has caused gradual cooling of the air mass aloft, and a shift in the wind direction, from northeasterly to westerly, has brought the cool ocean air over Vancouver Island.

Comparisons of temperature highs in Victoria and around the Island for Tuesday and Wednesday reflect the cooling trend.

Victoria's high temperature for Wednesday was 25 compared with Tuesday's high of 31. Tofino dropped to 18 Wednesday from a Tuesday high of 31.

Lower temperatures were reported at other Island centres: Nanaimo was down to 30 after Tuesday's high of 35, Comox had a high of 28 after 32 Tuesday, and Port Hardy was down to 17 after Tuesday's high of 22.

The weather office at Pat Bay also said there is the chance of occasional shower or thundershower activity on the Island, but not enough precipitation is forecast to defuse the explosive situation in area forests.

Academy long condemned but still in use today

By JIM HUME
Colonist reporter

The old St. Ann's Academy building on Humboldt Street was condemned as a fire hazard in 1970 and remains "one of the biggest headaches" for Victoria Fire Chief Eric Simmons.

"I got my first grey hairs from St. Ann's when it was still a school for girls," Simmons said Wednesday. "You may not believe me, but I used to lie awake at night worrying about it."

PROVINCIAL FIRE marshal Henry Jenns, based in Vancouver, may not have the same nightmares as Simmons but he says he agrees that the historic building is a threat to whoever works in it.

"When Fire Chief Simmons wrote a letter stating that the building should not be occupied, I agreed with his recommendation. I still agree," Jenns said in an interview.

Simmons had his first qualms about St. Ann's in the late 1960s and objected to continued use when the provincial government took the building over in 1972.

SHORTLY AFTER the takeover, government departments moved in to the old girls' school. The education ministry was the main occupant.

"I wrote to the people in public works at the time saying that we could not go along with their proposed occupancy use," Simmons said. "They told me they were sorry but they needed the space. That's the way it is. All we can do is tell them the place is a fire hazard, but we can't make them conform."

Jenns reluctantly subscribes to that view.

"All I can do is support the fire chief and tell the government the present use of the building is hazardous," he said. "They listen to me. But they don't have to do anything else."

JOHN PITCHER, president of the B.C. Buildings Corporation and now the "owners and operators" of the academy, agrees with both fire prevention officials.

"We are well aware of the problems," Pitcher said Wednesday. "The main tenant there now is the ministry of education and we are trying, in co-operation with ministry officials, to find alternate accommodation for them. But that isn't easy because there isn't a building in Victoria big enough to satisfy their needs."

WHAT WILL HAPPEN to St. Ann's Academy if and when education is found a new home?

"That's a difficult question," Pitcher said. "It would probably fall into the heritage class but just what it could be used for, I don't know. I do know that it would cost far more money to bring the building up to acceptable building code and safety standards than it would to build a new building.

"To bring the present building up to existing code standards would be prohibitive."

When asked if that means St. Ann's Academy would vanish once education moves out, Pitcher said he couldn't answer that question.

"There may be a possible use for the building in a culturally-oriented context," Pitcher said. "But the minister of recreation and conservation could probably say more about that than I can."

THE MINISTER, Sam Bawlf, is on vacation, but before he left Victoria over the weekend he said he had "some ideas on St. Ann's Academy . . .but I need a lot of help." He declined further comment until the autumn.

Pitcher would only say that it might be possible to bring a section of the old building up to building code standards while leaving the bulk of the old Catholic school as just a heritage building.

"But I'm only guessing at that," he said. "It could be a possibility."

When it was suggested that the building might be adapted to become a new regional district library, Pitcher said he didn't think the floors would have the "strength to carry the books."

FIRE CHIEF Simmons was blunter. He said he wouldn't object to the books being in the old academy, "but I'll never agree to it being people-oriented in its present condition. The building is not safe."

Simmons said he knew his stand on old buildings was not popular, "but I have the safety of the city and the citizens as my chief responsibility.

"Saving old buildings for historic and cultural purposes is fine. But those buildings should never become a danger to life, limb and other property," he added.

"And as she stands today, St. Ann's Academy is (a danger). I put that in writing some years ago and I haven't changed my mind."